AgVantage ® Software

AgVantage V8.1 File Structures

Version 8.1
Documentation

Developed & Published by:
AgVantage Software, Inc.
107 Wood Lake Drive S.E.
Rochester, MN 55904

Screen images depicted in this publication are intended to be representations and not duplications of the actual screens encountered in the AgVantage Software system. Names of persons, corporations, or products that are used in the examples in this document are intentionally fictional. Any resemblance to persons living or dead or to actual corporations or products is purely coincidence.

IBM® is a registered trademark of International Business Machines Corporation.

Copyright © 2008-2019 AgVantage Software, Inc.
All Rights Reserved

Published by AgVantage Software, Inc.

No part of this material may be reproduced by any means without written permission from the publisher.
Printed in the United States of America
2019

AgVantage Software Menu

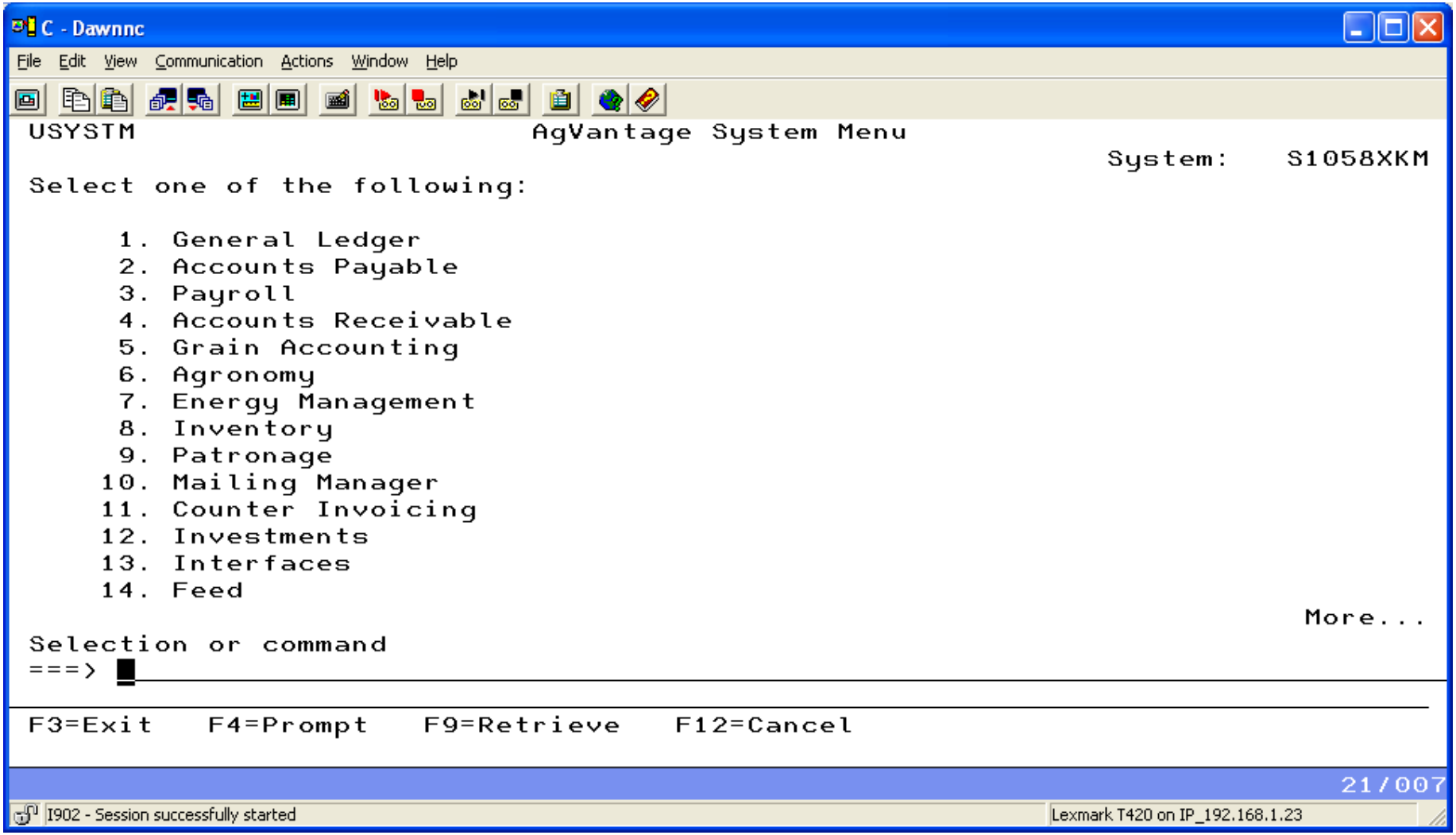

AgVantage V8.1 File Structures

Table of Contents

Record Layout for file 7
1. General Ledger 7
GLSACCT - G/L Chart of Account Master 7
GLSBUDG - Budget Master 7
GLSCLNT - Client Server Account Transfer 8
GLSJTOT - Monthly Journal Totals 8
GLSJRNL - G/L Merge Detail 9
GLSMAST - G/L Account Master Balance 10
GLSREPT - Report Definition 11
GLSSTAD - G/L Financial Statement Detail 13
GLSYEND - Year End Closing 15
2. Accounts Payable 16
APSCHEK - A/P Check Recon 16
U2ADTRN - Accounts Payable Detail Transaction 16
U2AHTRN - Accounts Payable Header Transaction 18
U2APOPN - A/P Open 18
U2CONST - Accounts Payable Constants 19
U2DBATCH - Accounts Payable Detail Transaction 20
U2HBATCH - Accounts Payable Header Transaction 21
U2HSTTR - A/P Detailed Invoice History 21
U2IVHST - A/P Invoice History 22
U2MBTCH – Manual Check Batch 23
U2MDBTCH - Accounts Payable Detail Transaction 25
U2MHBTCH - Accounts Payable Header Transaction 26
U2MDTRN - Accounts Payable Detail Transaction 27
U2MHTRN - Accounts Payable Header Transaction 29
U2PCTRL-Grain Purchase Control 30
U2TRADD-Trades Detail 30
U2TRADH-Trades Header 31
U2VMSTR – Accounts Payable Vendor Master 32
U2XOVER - Accounts Payable Crossover 34
U2BATCH Joined file of U2DBATCH & U2HBATCH 35
U2MBTCH Joined file of U2MDBTCH & U2MHBTCH 36
4. Accounts Receivable 39
U4ARCD - A/R Archive Detail Information 39
U4ARCH - A/R Archive Header Information 42
U4BTRND - A/R Budget Detail Information 44
U4BTRNH - A/R Budget Header Information 47
U4CAGE - A/R Auditors Aged Accounts 49
U4COD - A/R COD Code 51
U4CONST - A/R Constants 51
U4CONTB - Contract Budget for Printing 56
U4CONTP - Contract Prepay for Printing 57
U4CSTAX- Customer Discounts 58
U4CSLMN - Customer Salesman 59
U4CSTSL – Customer Selection Codes 59
U4CSTMR - A/R Customer Master 59
U4CTDTA - Contract Data 63
U4DEPT - A/R Department 64
U4FLC - A/R Fine Line Code 64
U4INVCE - A/R Invoice 65
U4INVWS A/R Invoice by Workstation 67
U4ITHZD - A/R Hazardous Material 68
U4ITMBL - A/R Item Balance 69
U4ITMMR - A/R Item Master 71
U4IVTRM - Term Code 72
U4MACH - Machine 74
U4MCUST - A/R Multiple Customer Sharing 74
U4OVRBAD - A/R Crossover Transaction 74
U4PAYD - Payment Type 78

U4PCAGE – AR Aging 79
U4PDLVL - Price Level 80
U4PLEVL - Price Level 80
U4PRBK - A/R Prepayment Transaction 81
U4PRECN – Contracting 82
U4SELCOD – Customer Selection Master Code 83
U4SLSMN - A/R Salesman 83
U4STYPE - Customer Salesman 84
U4TRND - A/R Detail Information 84
U4TRNH - A/R Header Information 87
U4TRNSP - Split Transaction 89
U4TXCOD - Accounts Receivable Tax Code 90
U4VITEM - Vendor Item Reorder 91
U4XOVER - A/R Crossover transaction 91
U4TRN11 - Logical File 95
UFDRIVER – Driver File 98
UFHAUL – Hauler File 99
UFTRUCK – Truck File 99
5. Grain 100
U5ARGRT - Grain Purchase Loads 100
U5BINS - Grain Bins Information 100
U5BINSC - Grain Bins Customer Information 101
U5BNTRN - Bin Activity Transaction 101
U5BYPRD - By-Products 102
U5CINFO - Grain Customer Information 102
U5CROPS - Grain Crops 103
U5DEFPY - Grain Deferred Payments 105
U5DPBAL - Grain Position Balance 106
U5DPTRN - Grain Position Transactions 107
U5GBTRN - Grain Bank Transactions 108
U5GRTRN - Grain Transactions 108
U5HAULG - Grain Hauling Loads 109
U5HAULS - Grain Sales Hauling Transactions 110
U5LOTS - Grain Lots 110
U5PADV - Grain Purchase Advances 111
U5PAMND - Grain Purchase Control Amendments 112
U5PCADJ - Grain Purchase Control Adjustments 112
U5PCCOD - Grain Purchase Class Codes 113
U5PCTRL - Grain Purchase Control 114
U5PLOAD - Grain Purchase Loads 117
U5PSBLD - Grain Purchase Sub-load 118
U5PSBCNP - Grain Contract Pricing 120
U5PSBCNS - Grain Prepaid Storage 121
U5SADV - Grain Sales Advances 122
U5SARLD - Grain Sales Applied Loads to A/R 122
U5SCCOD - Grain Sales Classification Codes 124
U5SCTRL - Grain Sales Contracts 124
U5SDFLT - Grain Sales Default Info 127
U5SEADJ - Grain Settlement Adjustments 128
U5SETTLD - Grain Purchase Settlement Detail 129
U5SETTLH - Grain Purch. Settlement Header 129
U5SGRLD - Grain Sales Grade Discounts 131
U5SILOAD – Grain Scale Interface Loads 133
U5SLOAD - Grain Sales Loads 137
U5SLUNP - Grain Sales Unpriced Applied Loads 140
U5SPRC - Grain Sales Pricing Information 140
U5SSHIP - Grain Sales Shipment 141
U5TRADD - Trades Detail 142
U5TRADH - Trades Header 143
6. Fertilizer 145
U6ANHYD - Fertilizer Anhydrous Detail 145
U6ANHYH - Fertilizer Anhydrous Header 145
U6CONST - Constants Information 146
U6FARM - Fertilizer Farm Description 148
U6FIELD - Field Description 149
U6FRMXFLD – Multiple Farm/Field File 149
U6FORMD - Formulation Detail 149
U6FORMH - Formulation Header 150

U6FRECD - Fertilizer Recommendation Detail 150
U6FRECH - Fertilizer Recommendation Header 150
U6FRMXD - Fertilizer Mixing Detail 151
U6FRMXH - Fertilizer Mixing Header 152
U6IMDFT - Item Default Information 155
U6INCMP - Item Incompatible File 155
U6OPTR - Operator Information 155
7. Energy 157
U7CONST - Energy Management Constants 157
U7CSTNK - Energy Customer Tank 157
U7FUUSE - Fuel Use 161
U7PCOUT - Data Card PC Output 162
U7PCRETN - Data card PC Return 163
U7TYTCK - Energy Manage This Yrs Ticket 164
8. Inventory 166
U8APINV - Inventory A/P 166
U8ASNPO - PO Assigning 166
U8BLDMG - Batch in Blend Merge 167
U8BLEND - Blends 167
U8COMTR - Inventory Detail Transaction 168
U8CONST - Standard Constants 169
U8ICOST - Inventory Cost 170
U8INTRN - Inventory Summary Transactions 170
U8INVAJ - Inventory Detail Transaction 171
U8INVNT - Inventory Detail Transaction 172
U8IVARC - Inventory Detail Transaction 174
U8LYTRN - Last Year's Inventory Transactions 175
U8ORDTL - Purchase Order Detail 176
U8ORHDR - Purchase Order Header 176
U8PINVT - Physical Inventory 177
U8RECIV - Inventory Received 178
U8REHEAD - Inventory Received Header 179
U8REWRKD - Electronic Inventory Received 179
U8SLEDT - Physical Inventory Edit 180
U8SLINV - Physical Inventory Selection 180
U8SLNEW - Records to Phy Inv 181
U8WTINV - Physical Inv. Adjustment 181
9. Patronage 182
U9CASHSL - Miscellaneous Sales 182
U9CONS9 - Patronage Constants 182
U9CSTK - Common Stock 184
U9DBOND - Debenture Bonds 184
U9EDTL - Equity Detail 185
U9ETOT - Equity Total 185
U9FSTK - Preferred Stock 185
U9PDHST - Patronage History File 186
U9PSALE - Patronage Activity 187
U9USTAX - Government Tax Reporting 187
U9VOLUME - Patronage Volume 188
U9YRDEM - Equity Redemption 188
10. Mail Manager 191
UADLQNT - Delinquent Customers 191
Mail Manager also uses U4CSTMR file in A/R 191
14. Feed 192
UFHFTRN – Feed Order Header File 192
UFDFTRN – Feed Order Detail File 194
UFFRATH – Ration Header File 195
UFFRATD – Ration Detail File 197
16. Seed 198
U6FRMXH – Seed Order File 198
U6FRMXD – Seed Order File 200
USSEEDXREF – Seed Cross Reference File 201
USSEEDPRCF – Seed Price File 202
USSEEDDISC – Seed Discount File 202
INTERFACES 203
U4CDLAY - Cardtrol Transaction Layout 203
U4CDSTM - AR Cardtrol Summary for Statements 204
U4JDTRN - A/R Farm Plan Detail Transaction 204

U4PPTBL - Profit Point Location 207
PRINT FILES.....208
UAPRTAPP - Print Application Codes..... 208
UAPRTID - Print ID Overrides..... 208
UAUSRPDF - PDF Configuration..... 210
eProducts 211
U4EMSTMT - Statement Email Transmission 211
U4EMTRN - Invoice Email Transmission..... 211
U4TRNB3 - Internet and Signature Tracking..... 211
U4WCARDS - Credit Card Requirements 212
UMMBR - eAgVantage Tracking 212
***** NOTES:.....213**

Record Layout for file

1. General Ledger

GLSACCT - G/L Chart of Account Master

Field Name	Ref. Field	Type	Length		Description
GAACTV		A	1		Activity code
GACOMP		P	3	0	Company #
GADVSN	NSDVSN	S	5	0	Branch Loc
GAACCT		A	15		Account #
GATYPE		A	2		Account Type
GATITL		A	30		Account Title
GAUTTL		A	30		Acct Title Up/Case
GABILINK		A	3		BI Link
GATRKQTY	YN	A	1		Track Qty
GARPTGRP		A	2		Report Group
GADESC10		A	10		Not Used
GALINK		A	3		BI F/S Link

Key Fields: A/D Unique

GACOMP	A	Y
GADVSN	A	Y
GAACCT	A	Y

Record Name ACCTFMT Chart of Accounts

GLSBUDG - Budget Master

Field Name	Ref. Field	Type	Length		Description
GTACTV		A	1		Activity code
GTCOMP		P	3	0	Company #
GTFSYR		P	2	0	Fiscal year
GTDVSN	NSDVSN	S	5	0	Branch Location Code
GTACCT		A	15		Account #
GTDB01		P	13	2	Period 1 Debit
GTDB02		P	13	2	Period 2 Debit
GTDB03		P	13	2	Period 3 Debit
GTDB04		P	13	2	Period 4 Debit
GTDB05		P	13	2	Period 5 Debit
GTDB06		P	13	2	Period 6 Debit
GTDB07		P	13	2	Period 7 Debit
GTDB08		P	13	2	Period 8 Debit
GTDB09		P	13	2	Period 9 Debit
GTDB10		P	13	2	Period 10 Debit
GTDB11		P	13	2	Period 11 Debit
GTDB12		P	13	2	Period 12 Debit
GTDB13		P	13	2	Period 13 Debit
GTCR01		P	13	2	Period 1 Credit
GTCR02		P	13	2	Period 2 Credit
GTCR03		P	13	2	Period 3 Credit
GTCR04		P	13	2	Period 4 Credit
GTCR05		P	13	2	Period 5 Credit
GTCR06		P	13	2	Period 6 Credit
GTCR07		P	13	2	Period 7 Credit
GTCR08		P	13	2	Period 8 Credit

GTCR09		P	13	2	Period 9 Credit
GTCR10		P	13	2	Period 10 Credit
GTCR11		P	13	2	Period 11 Credit
GTCR12		P	13	2	Period 12 Credit
GTCR13		P	13	2	Period 13 Credit
GTQT01		P	13	2	Period 1 QTY
GTQT02		P	13	2	Period 2 QTY
GTQT03		P	13	2	Period 3 QTY
GTQT04		P	13	2	Period 4 QTY
GTQT05		P	13	2	Period 5 QTY
GTQT06		P	13	2	Period 6 QTY
GTQT07		P	13	2	Period 7 QTY
GTQT08		P	13	2	Period 8 QTY
GTQT09		P	13	2	Period 9 QTY
GTQT10		P	13	2	Period 10 QTY
GTQT11		P	13	2	Period 11 QTY
GTQT12		P	13	2	Period 12 QTY
GTQT13		P	13	2	Period 13 QTY

Key Fields: A/D Unique

GTCOMP	A	Y
GTFSYR	A	Y
GTDVSN	A	Y
GTACCT	A	Y

Record Name BUDGFMT Budget Master File

GLSCLNT - Client Server Account Transfer

Field Name	Ref. Field	Type	Length		Description
GCCOMP		P	3	0	Company #
GCDVSN	NSDVSN	S	5	0	Branch Location Code
GCACT4		A	4		Account First 4
GCAT11		A	11		Account Next 11
GCTITL		A	30		Account Title
GCBLAM		P	13	2	Balance Amount
GCBLQT		P	13	2	Balance Quantity
GCPDAM		P	13	2	Period Amount
GCPDQT		P	13	2	Period Quantity
GCFSYR		P	4	0	Fiscal Year
GCGLPD		P	2	0	G/L Period

Key Fields: A/D Unique

GCCOMP	A	Y
GCDVSN	A	Y
GCACT4	A	Y
GCAT11	A	Y

Record Name GLCLFMT Chart of Accounts

GLSJTOT - Monthly Journal Totals

Field Name	Ref. Field	Type	Length		Description
GOACTV		A	1		Activity code
GOCOMP		P	2	0	Company #
GOFSYR		P	2	0	Fiscal year
GOJTYP		A	2		Journal Type
GODB01		P	13	2	January Debit
GODB02		P	13	2	February Debit

GODB03		P	13	2	March Debit
GODB04		P	13	2	April Debit
GODB05		P	13	2	May Debit
GODB06		P	13	2	June Debit
GODB07		P	13	2	July Debit
GODB08		P	13	2	August Debit
GODB09		P	13	2	September Debit
GODB10		P	13	2	October Debit
GODB11		P	13	2	November Debit
GODB12		P	13	2	December Debit
GOCR01		P	13	2	January Credit
GOCR02		P	13	2	February Credit
GOCR03		P	13	2	March Credit
GOCR04		P	13	2	April Credit
GOCR05		P	13	2	May Credit
GOCR06		P	13	2	June Credit
GOCR07		P	13	2	July Credit
GOCR08		P	13	2	August Credit
GOCR09		P	13	2	September Credit
GOCR10		P	13	2	October Credit
GOCR11		P	13	2	November Credit
GOCR12		P	13	2	December Credit

Key Fields: A/D Unique

GOCOMP	A	Y
GOFSYR	A	Y
GOJTYP	A	Y

Record Name JTOTFMT Journal Monthly Totals

GLSJRNL - G/L Merge Detail

Field Name	Ref. Field	Type	Length		Description
GJACTV		A	1		Activity code
GJCOMP		P	3	0	Company #
GJDVSN	NSDVSN	S	5	0	Branch Location Code
GJACCT		A	15		Account #
GJFSYR		P	2	0	Fiscal year
GJPMON		P	2	0	G/L Posting Period
GJJSRC		A	10		Journal Source
GJJDAT		P	6	0	Journal Date YYMMDD
GJJCOD		A	2		Journal Code
GJJNUM		P	5	0	Journal Number
GJJSEQ		P	5	0	Journal Sequence
GJEDAT		P	6	0	Entry Date YYMMDD
GJDESC		A	40		Journal Description
GJDORC		A	1		Debit or Credit
GJPAMT		P	13	2	Posting Amount
GJPQTY		P	13	2	Quantity Passed
GJDIRY		A	1		Diary Entries
GJCUST		P	7	0	Customer Number
GJVEND		P	7	0	Vendor Number
GJPROD		A	14		Reorder Number
GJPREF		A	12		Check/Invoice
GJWSID		A	10		Work Station ID
GJUSER		A	10		User Id
GJBLK1		P	8	0	Not Used
GJCROP	CROP	A	2		CROP

GJPCTP	PCTP	S	2	0	Purchase Class
GJCTNO	CTNO	S	7	0	Control Number
GJPNRT	PNRT	A	1		Sub Ctrl Rec Type
GJSEQ3	SEQ3	S	3	0	Sub Ctrl Seq #
GJLDNO	LDNO	S	9	0	Load Number
GJLLOC	LC	S	5	0	Load Location
GJLDSQ	SEQ3	S	3	0	Sub Load Seq #
GJDTTM	TMSTP	Z	26		Date Time Stamp
GJMACH	MACHNO	A	20		Machine #
GJPFYR	YN	A	1		Merged Move
GJPFISC	YY	S	2	0	Prev Fiscal Yr
GJPRVYR	GLPD	S	2	0	Prev Period Yr
GJAMT1	AMT	P	13	2	Not Used
GJAMT2	AMT	P	13	2	Not Used
GJDESC2	DESC10	A	10		Not Used
GJDESC3	DESC10	A	10		Not Used
GJYN1	YN	A	1		Not Used
GJYN2	YN	A	1		Not Used
GJMACHNO	MACHNO	A	20		Machine Number

Record Name JRNLFMT Monthly Journal Detail

GLSMAST - G/L Account Master Balance

Field Name	Ref. Field	Type	Length		Description
GMACTV		A	1		Activity code
GMCOMP		P	3	0	Company #
GMFSYR		P	2	0	Fiscal year
GMDVSN	NSDVSN	S	5	0	Branch Location Code
GMACCT		A	15		Account #
GMBALD		P	13	2	Balance Fwd debit
GMDB01		P	13	2	Period 1 Debit
GMDB02		P	13	2	Period 2 Debit
GMDB03		P	13	2	Period 3 Debit
GMDB04		P	13	2	Period 4 Debit
GMDB05		P	13	2	Period 5 Debit
GMDB06		P	13	2	Period 6 Debit
GMDB07		P	13	2	Period 7 Debit
GMDB08		P	13	2	Period 8 Debit
GMDB09		P	13	2	Period 9 Debit
GMDB10		P	13	2	Period 10 Debit
GMDB11		P	13	2	Period 11 Debit
GMDB12		P	13	2	Period 12 Debit
GMDB13		P	13	2	Period 13 Debit
GMBALC		P	13	2	Balance Fwd Credit
GMCR01		P	13	2	Period 1 Credit
GMCR02		P	13	2	Period 2 Credit
GMCR03		P	13	2	Period 3 Credit
GMCR04		P	13	2	Period 4 Credit
GMCR05		P	13	2	Period 5 Credit
GMCR06		P	13	2	Period 6 Credit
GMCR07		P	13	2	Period 7 Credit
GMCR08		P	13	2	Period 8 Credit
GMCR09		P	13	2	Period 9 Credit
GMCR10		P	13	2	Period 10 Credit
GMCR11		P	13	2	Period 11 Credit
GMCR12		P	13	2	Period 12 Credit

GMCR13	P	13	2	Period 13 Credit
GMBALQ	P	13	2	Balance Fwd Qty
GMQT01	P	13	2	Period 1 Quantity
GMQT02	P	13	2	Period 2 Quantity
GMQT03	P	13	2	Period 3 Quantity
GMQT04	P	13	2	Period 4 Quantity
GMQT05	P	13	2	Period 5 Quantity
GMQT06	P	13	2	Period 6 Quantity
GMQT07	P	13	2	Period 7 Quantity
GMQT08	P	13	2	Period 8 Quantity
GMQT09	P	13	2	Period 9 Quantity
GMQT10	P	13	2	Period 10 Quantity
GMQT11	P	13	2	Period 11 Quantity
GMQT12	P	13	2	Period 12 Quantity
GMQT13	P	13	2	Period 13 Quantity
GMUCTR	P	5	0	Update Counter

Key Fields: A/D Unique

GMCOMP	A	Y
GMFSYR	A	Y
GMDVSN	A	Y
GMACCT	A	Y

Record Name MASTFMT Account Balance Master

GLSREPT - Report Definition

Field Name	Ref. Field	Type	Length		Description
GTSTAT		A	1		Status
GTCOMP		P	3	0	Company #
GTREPT		A	10		Report Id
GTOWNR		A	10		Report Owner
GTUSER		A	10		In Use By
GTCDAT		P	6	0	Creation Date
GTMDAT		P	6	0	Last Modified
GTRDAT		P	6	0	Last Report Date
GTDESC		A	70		Report Description
GTTITL		A	70		Report Title
GTRPTL		P	2	0	Default Layout
GTFORM		A	10		Forms Number
GTCOPY		P	3	0	Copies
GTASST		A	1		Allow Assets
GTLIAB		A	1		Allow Liabilities
GTEQTY		A	1		Allow Equity
GTINCM		A	1		Allow Income
GTEXPN		A	1		Allow Expense
GTBRAC		A	1		Bracket or -
GTALOC		A	1		Allocated Files Y/N
GTTITA		A	10		1ST TITLE CA
GTTIBA		A	10		2ND TITLE CA
GTTITB		A	10		1ST TITLE CB
GTTIBB		A	10		2ND TITLE CB
GTTITC		A	10		1ST TITLE CC
GTTIBC		A	10		2ND TITLE CC
GTTITD		A	10		1ST TITLE CD
GTTIBD		A	10		2ND TITLE CD
GTTITE		A	10		1ST TITLE CE
GTTIBE		A	10		2ND TITLE CE

GTTITF	A	10	1ST TITLE CF
GTTIBF	A	10	2ND TITLE CF
GTTITG	A	10	1ST TITLE CG
GTTIBG	A	10	2ND TITLE CG
GTTITH	A	10	1ST TITLE CH
GTTIBH	A	10	2ND TITLE CH
GTAT1A	A	2	1ST ACCT TYPE CA
GTAT2A	A	2	2ND ACCT TYPE CA
GTAT3A	A	2	3RD ACCT TYPE CA
GTCBPA	A	1	C=CUR B=BUD P=PRIOR
GTINFA	A	1	CA-BEG END ACT CMP
GTQTYA	A	1	Q=QUANTITY
GTCMPA	A	25	COL A COMPUTATION
GTAT1B	A	2	1ST ACCT TYPE CB
GTAT2B	A	2	2ND ACCT TYPE CB
GTAT3B	A	2	3RD ACCT TYPE CB
GTCBPB	A	1	C=CUR B=BUD P=PRIOR
GTINFB	A	1	B=BEG E=END A=ACTUAL
GTQTYB	A	1	Q=QUANTITY
GTCMPB	A	25	COL B COMPUTATION
GTAT1C	A	2	1ST ACCT TYPE CC
GTAT2C	A	2	2ND ACCT TYPE CC
GTAT3C	A	2	3RD ACCT TYPE CC
GTCBPC	A	1	C=CUR B=BUD P=PRIOR
GTINFC	A	1	B=BEG E=END A=ACTUAL
GTQTYC	A	1	Q=QUANTITY
GTCMPC	A	25	COL C COMPUTATION
GTAT1D	A	2	1ST ACCT TYPE CD
GTAT2D	A	2	2ND ACCT TYPE CD
GTAT3D	A	2	2ND ACCT TYPE CD
GTCBPD	A	1	C=CUR B=BUD P=PRIOR
GTINFD	A	1	B=BEG E=END A=ACTUAL
GTQTYD	A	1	Q=QUANTITY
GTCMPD	A	25	COL D COMPUTATION
GTAT1E	A	2	1ST ACCT TYPE CE
GTAT2E	A	2	2ND ACCT TYPE CE
GTAT3E	A	2	2ND ACCT TYPE CE
GTCBPE	A	1	C=CUR B=BUD P=PRIOR
GTINFE	A	1	B=BEG E=END A=ACTUAL
GTQTYE	A	1	Q=QUANTITY
GTCMPE	A	25	COL E COMPUTATION
GTAT1F	A	2	1ST ACCT TYPE CF
GTAT2F	A	2	2ND ACCT TYPE CF
GTAT3F	A	2	2ND ACCT TYPE CF
GTCBPF	A	1	C=CUR B=BUD P=PRIOR
GTINFF	A	1	B=BEG E=END A=ACTUAL
GTQTYF	A	1	Q=QUANTITY
GTCMPF	A	25	COL F COMPUTATION
GTAT1G	A	2	1ST ACCT TYPE CG
GTAT2G	A	2	2ND ACCT TYPE CG
GTAT3G	A	2	3RD ACCT TYPE CG
GTCBPG	A	1	C=CUR B=BUD P=PRIOR
GTINFG	A	1	B=BEG E=END A=ACTUAL
GTQTYG	A	1	Q=QUANTITY
GTCMPG	A	25	COL G COMPUTATION
GTAT1H	A	2	1ST ACCT TYPE CH

GTAT2H	A	2	2ND ACCT TYPE CH
GTAT3H	A	2	3RD ACCT TYPE CH
GTCBPH	A	1	C=CUR B=BUD P=PRIOR
GTINFH	A	1	B=BEG E=END A=ACTUAL
GTQTYH	A	1	Q=QUANTITY
GTCMPH	A	25	CH COMPUTATION

Key Fields: A/D Unique

GTCOMP	A	Y
GTREPT	A	Y

Record Name REPTFMT Report Defination File

GLSSTAD - G/L Financial Statement Detail

Field Name	Ref. Field	Type	Length		Description
GFCOMP		P	3	0	Company #
GFFSYR		P	2	0	Fiscal year
GFDVSN	NSDVSN	S	5	0	Branch Location Code
GFACCT		A	15		Account #
GFAORB		A	1		A=Actual B=Budget
GFAB01		P	13	2	Period 1 Beginning
GFAB02		P	13	2	Period 2 Beginning
GFAB03		P	13	2	Period 3 Beginning
GFAB04		P	13	2	Period 4 Beginning
GFAB05		P	13	2	Period 5 Beginning
GFAB06		P	13	2	Period 6 Beginning
GFAB07		P	13	2	Period 7 Beginning
GFAB08		P	13	2	Period 8 Beginning
GFAB09		P	13	2	Period 9 Beginning
GFAB10		P	13	2	Period 10 Beginning
GFAB11		P	13	2	Period 11 Beginning
GFAB12		P	13	2	Period 12 Beginning
GFAB13		P	13	2	Period 13 Beginning
GFAE01		P	13	2	Period 1 Ending
GFAE02		P	13	2	Period 2 Ending
GFAE03		P	13	2	Period 3 Ending
GFAE04		P	13	2	Period 4 Ending
GFAE05		P	13	2	Period 5 Ending
GFAE06		P	13	2	Period 6 Ending
GFAE07		P	13	2	Period 7 Ending
GFAE08		P	13	2	Period 8 Ending
GFAE09		P	13	2	Period 9 Ending
GFAE10		P	13	2	Period 10 Ending
GFAE11		P	13	2	Period 11 Ending
GFAE12		P	13	2	Period 12 Ending
GFAE13		P	13	2	Period 13 Ending
GFAA01		P	13	2	Period 1 Actual
GFAA02		P	13	2	Period 2 Actual
GFAA03		P	13	2	Period 3 Actual
GFAA04		P	13	2	Period 4 Actual
GFAA05		P	13	2	Period 5 Actual
GFAA06		P	13	2	Period 6 Actual
GFAA07		P	13	2	Period 7 Actual
GFAA08		P	13	2	Period 8 Actual
GFAA09		P	13	2	Period 9 Actual
GFAA10		P	13	2	Period 10 Actual
GFAA11		P	13	2	Period 11 Actual

```
GFAA12                  P     13  2   Period 12 Actual
GFAA13                  P     13  2   Period 13 Actual
GFQB01                  P     13  2   Period 1 Beginning
GFQB02                  P     13  2   Period 2 Beginning
GFQB03                  P     13  2   Period 3 Beginning
GFQB04                  P     13  2   Period 4 Beginning
GFQB05                  P     13  2   Period 5 Beginning
GFQB06                  P     13  2   Period 6 Beginning
GFQB07                  P     13  2   Period 7 Beginning
GFQB08                  P     13  2   Period 8 Beginning
GFQB09                  P     13  2   Period 9 Beginning
GFQB10                  P     13  2   Period 10 Beginning
GFQB11                  P     13  2   Period 11 Beginning
GFQB12                  P     13  2   Period 12 Beginning
GFQB13                  P     13  2   Period 13 Beginning
GFQE01                  P     13  2   Period 1 Ending
GFQE02                  P     13  2   Period 2 Ending
GFQE03                  P     13  2   Period 3 Ending
GFQE04                  P     13  2   Period 4 Ending
GFQE05                  P     13  2   Period 5 Ending
GFQE06                  P     13  2   Period 6 Ending
GFQE07                  P     13  2   Period 7 Ending
GFQE08                  P     13  2   Period 8 Ending
GFQE09                  P     13  2   Period 9 Ending
GFQE10                  P     13  2   Period 10 Ending
GFQE11                  P     13  2   Period 11 Ending
GFQE12                  P     13  2   Period 12 Ending
GFQE13                  P     13  2   Period 13 Ending
GFQA01                  P     13  2   Period 1 Actual
GFQA02                  P     13  2   Period 2 Actual
GFQA03                  P     13  2   Period 3 Actual
GFQA04                  P     13  2   Period 4 Actual
GFQA05                  P     13  2   Period 5 Actual
GFQA06                  P     13  2   Period 6 Actual
GFQA07                  P     13  2   Period 7 Actual
GFQA08                  P     13  2   Period 8 Actual
GFQA09                  P     13  2   Period 9 Actual
GFQA10                  P     13  2   Period 10 Actual
GFQA11                  P     13  2   Period 11 Actual
GFQA12                  P     13  2   Period 12 Actual
GFQA13                  P     13  2   Period 13 Actual
GFRPTID                 A     10      Report ID
GFALLOC     YN          A      1      Allocated Y/N
Key Fields: A/D Unique
GFRPTID      A    Y
GFALLOC      A    Y
GFCOMP       A    Y
GFFSYR       A    Y
GFDVSN       A    Y
GFACCT       A    Y
GFAORB       A    Y
Record Name STADFMT    Statment Reporting File
```

GLSYEND - Year End Closing

```
Field Name  Ref. Field  Type  Length  Description
GYCOMP                  P      3  0   Company #
GYDVSN      NSDVSN      S      5  0   Branch Location Code
GYACCT                  A     15      Account #
GYBALD                  P     13  2   Balance Fwd Debit
GYBALC                  P     13  2   Balance Fwd Credit
GYBALQ                  P     13  2   Balance Fwd QTY
Key Fields: A/D Unique
GYCOMP       A    Y
GYDVSN       A    Y
GYACCT       A    Y
Record Name YENDFMT    Account Balance Master
```

2. Accounts Payable

APSCHEK - A/P Check Recon

Field Name	Ref. Field	Type	Length		Description
ARCOMP		P	3	0	Company #
ARBKCD		P	3	0	Bank Code
ARTYPE		P	1	0	Transaction Type
ARCHEK	CKNOP	P	10	0	Check/Trans #
ARCDAT		P	8	0	Check Date YYYYMMDD
ARGSYS		A	3		Generating System
ARPORD		A	50		Pay to Order of
ARPAMT		P	11	2	Check/Trans Amount
ARDAMT		P	11	2	Discount Amount
ARACTV		A	1		Activity Code
ARCNO	CNO	S	7	0	Customer Number
ARVNO	VNO	S	7	0	Vendor Number
ARRDAT		P	8	0	Archived Date
ARVDAT		P	8	0	Void Date
ARLIEN		A	50		Lien Holder
ARRCDAT		P	8	0	Recon Date YYYYMMDD
ARMJRNL	JRN#	S	5	0	Merge Journal #
ARMDT		P	8	0	Merge Date
ARMSCD1		P	8	0	Not Used
ARMSCD2		P	8	0	Not Used
ARMSC1		A	20		Not Used
ARMSC2		A	20		Not Used

Key Fields: A/D Unique

ARCOMP	A	N
ARBKCD	A	N
ARTYPE	A	N
ARCHEK	A	N

Record Name CHEKFMT Check Reconcilation File

U2ADTRN - Accounts Payable Detail Transaction

Field Name	Ref. Field	Type	Length		Description
ADBTCH	BTCH	S	5	0	Batch Number
ADVNO	VNO	S	7	0	Vendor Number
ADINV#	INV#	A	12		Invoice Number
ADLITM	LITM	P	5	0	Line Item No
ADROR#	ROR#	A	15		Reorder Number
ADLC	LC	S	5	0	Location
ADITQU	QU	P	13	4	Item Quantity
ADCVQU	QU	P	13	4	Converted Quantity
ADITUP	UP	P	12	5	Item Unit Price
ADCVUP	UP	P	12	5	Converted Unit Price
ADEXAM	AM11	P	11	2	Line Ext Amount
ADCVAM	AM11	P	11	2	Converted Ext Amt
ADITGL	GL	A	15		Item G/L Acct Number
ADITDC	ITDC	A	30		Item Description
ADITM9		P	1	0	If Item Code 9 field = 9
ADPROD	ITEM	A	15		Item Number
AD19YN	YN	A	1		Accumulate 1099 Y/N

ADRVNO	VNO	S	7	0	Rec. Vendor Number
ADREC#	RCV#	A	12		Receiving Number
ADRSEQ	LITM	P	5	0	Receiving Seq #
ADRROR	ROR#	A	15		Rec. Reorder #
ADRLC	LC	S	5	0	Rec. Loc
ADRQU	QU	P	13	4	Rec. Quantity
ADREXT	AM11	P	11	2	Rec. Ext Amount
ADRUP	UP	P	12	5	Rec. Unit Price
ADRGL	GL	A	15		Rec. G/L Acct Number
ADRCON	YN	A	1		Rec. Cons Y/N
ADSCST	UP	P	12	5	Standard Cost
ADEXCS	AM11	P	11	2	Ext. Amt Standard Cost
ADPVAM	AM11	P	11	2	PPV Ext Amt
ADPVGL	GL	A	15		Item PPV G/L Number
ADPOQU	QU	P	13	4	PO Quantity
ADPPO#	PO#	S	7	0	PO Number
ADACT	ACT	A	1		Inactive Code
ADMCNO	MCNO	A	20		Machine Number
ADDSDO	YN	A	1		Dont show detail
ADTRML	TRML	A	10		Terminal
ADFVNO	VNO	S	7	0	Frt Tax Vendor
ADUNLD		A	30		Unloaded At
ADRCV#	RCV#	A	12		Manifest #
ADDTRV	DT	S	8	0	Date Received
ADQA	DT	S	8	0	Bsd Qty,Amt,orSurchg
ADLOT#	LOT#	A	20		Lot Number
ADBIN	BIN	A	10		Bin Number
ADBLNK		A	47		BLANK FIELDS FOR CUSTOM USE
ADCTNO	CTNOA	A	20		Contract #
ADRCTNO	CTNOA	A	20		Receiving Contract #
ADCVNO	VNO	S	7	0	Contract Vendor #
ADAM1	AM11	P	11	2	Not Used
ADAM2	AM11	P	11	2	Not Used
ADUP1	UP	P	12	5	Not Used
ADUP2	UP	P	12	5	Not Used
ADEYN1	YN	A	1		NOT USED
ADEYN2	YN	A	1		NOT USED
ADEYN3	YN	A	1		NOT USED
ADEYN4	YN	A	1		NOT USED
ADEYN5	YN	A	1		NOT USED
ADDSC1		A	10		NOT USED
ADDSC2		A	10		NOT USED
ADDSC3		A	10		NOT USED
ADDSC4		A	10		NOT USED
ADDSC5		A	10		NOT USED
ADMS1		P	8	0	NOT USED
ADMS2		P	8	0	NOT USED
ADMS3		P	8	0	NOT USED
ADMS4		P	8	0	NOT USED
ADMS5		P	8	0	NOT USED
ADMS6		P	5	0	NOT USED
ADMS7		P	5	0	NOT USED
ADMS8		P	5	0	NOT USED
ADMS9		P	5	0	NOT USED
ADMS10		P	5	0	NOT USED
ADURID	URID	A	10		USER ID

```
ADDTTM                  Z     26      Date Time
Key Fields: A/D Unique
ADBTCH       A    Y
ADVNO        A    Y
ADINV#       A    Y
ADLITM       A    Y
Record Name U2ADREC
```

U2AHTRN - Accounts Payable Header Transaction

Field Name	Ref. Field	Type	Length		Description
AHBTCH	BTCH	S	5	0	Batch Number
AHVNO	VNO	S	7	0	Vendor Number
AHINV#	INV#	A	12		Invoice Number
AHIVDT	DT	S	8	0	Invoice Date
AHIRDT	DT	S	8	0	Inventory Date
AHDUDT	DT	S	8	0	Due Date
AHLC	LC	S	5	0	Location
AHCSDS	CSDS	P	7	2	Cash Discount
AHFGCG	CG	P	7	2	Freight Charge
AHO1CG	CG	P	7	2	Other Charge 1
AHO2CG	CG	P	7	2	Other Charge 2
AHTOAM	AM11	P	11	2	Total Amount
AHTOT9	AM11	P	11	2	Total Non Item Code 9
AHNVNO	VNO	S	7	0	New Vendor#
AHPCT	PCT	P	7	4	Cash Discount Percent
AHACT	ACT	A	1		Inactive Code
AHMCNO	MCNO	A	20		Machine Number NOT*USED
AHHAUL	HAUL	A	35		Hauler
AHHCOM	HCOM	A	35		Hauling Company
AHVID	VID	A	35		Vehile ID Hauler
AHBLNK		A	47		BLANK FIELDS FOR CUSTOM USE
AHDRV	DRV	S	7	0	Driver ID
AHHLR	HLR	S	7	0	Hauler ID
AHTRK	TRK	A	10		Truck ID
AHFTXQ	YN	A	1		Frt Tx By Qty

```
Key Fields: A/D Unique
AHBTCH       A    Y
AHVNO        A    Y
AHINV#       A    Y
Record Name U2AHREC
```

U2APOPN - A/P Open

Field Name	Ref. Field	Type	Length		Description
APVNO	VNO	S	7	0	Vendor Number
APINV#	INV#	A	12		Invoice Number
APIVDT	DT	S	8	0	Invoice Date
APIVAM	AM11	P	11	2	Invoice Amount
APCDSA	CDSA	P	9	2	Cash Discount Amount
APLC	LC	S	5	0	Location
APDUDT	DT	S	8	0	Due Date
APACT	ACT	A	1		Inactive Code
APVNAM	VNAM	A	50		Vendor Name
APBLNK		A	50		BLANK FIELDS FOR CUSTOM USE

```
Key Fields: A/D Unique
APVNO        A    N
APDUDT       A    N
APINV#       A    N
Record Name U2APREC
```

U2CONST - Accounts Payable Constants

Field Name	Ref. Field	Type	Length		Description
C2LC	LC	S	5	0	Company Location
C2CNAM	CNAM	A	25		Company Name
C2CAD1	CAD1	A	35		Address 1
C2CAD2	CAD2	A	35		Company City
C2CCTY	CCTY	A	25		City
C2STAT	STAT	A	2		State
C2ZIP1	ZIP1	S	5	0	Zip Code 1
C2ZIP2	ZIP2	S	4	0	Zip Code 2
C2APGL	GL	A	15		A/P G/L Acct #
C2APLC	LC	S	5	0	Location for A/P G/L
C2CSGL	GL	A	15		A/P Cash GL #
C2CSLC	LC	S	5	0	Location A/P Cash G/L
C2BKCD	BKCD	S	3	0	A/P Bank Code
C2FED#	FED#	S	9	0	Federal ID
C2LMT9	LMT9	S	9	2	1099 Misc $ Limit
C2PVYN	YN	A	1		Print Vouchers Y/N
C2OMTH	OMTH	S	2	0	Current Month
C2MISC	BKCD	S	3	0	Misc Bank Code
C2MSGL	GL	A	15		Misc Cash GL #
C2MSLC	LC	S	5	0	Location Misc Csh G/L
C2PRNT	PRNT	A	10		Check Printer ID
C2DPRT	PRNT	A	10		Draft Printer ID
C2ARGL	GL	A	15		G/L A/R Acct Number
C2ARLC	LC	S	5	0	Location A/R G/L
C2XOGL	GL	A	15		A/R Crossover
C2XOLC	LC	S	5	0	Location G/L Xover
C2TVEN	VNO	S	7	0	Next Vendor # to Assign
C2PNYN	YN	A	1		Print Name On Check Y/N
C2DFGL	GL	A	15		Draft Cash GL #
C2DFLC	LC	S	5	0	Location G/L Draft
C2DFCD	BKCD	S	3	0	DRAFT Bank Code
C2YYMM	YMCD	A	1		Year or Month
C2PDBT	YN	A	1		Print Debit Memo Y/N
C2PCHK	YN	A	1		Print Misc Hand CheckY/N
C2VPCT	PCT	P	7	4	Cost Variance Percent
C2VAMT	AM	P	9	2	Cost Variance Amount
C2ACT	ACT	A	1		Inactive Code
C2BLNK		A	50		37-50'AR Witholding Itm
C2PHON	PHON	S	10	0	Phone Number
C2ALPHA	YN	A	1		Print in Alpha Order
C21099G	LMT9	S	9	2	1099 Government $ Limit
C2STID	ST	A	2		State ID
C2DESC15	DESC15	A	15		Not Used
C2YN	YN	A	1		Not Used
C2YN2	YN	A	1		Not Used
C2YN3	YN	A	1		Not Used

C2YN4	YN	A	1		Not Used
C2YN5	YN	A	1		Not Used
C2AM114	AM114	P	11	4	Not Used

Key Fields: A/D Unique
C2LC A Y
Record Name U2C2REC

U2DBATCH - Accounts Payable Detail Transaction

Field Name	Ref. Field	Type	Length		Description
DBBTCH	BTCH	S	5	0	Batch Number
DBVNO	VNO	S	7	0	Vendor Number
DBINV#	INV#	A	12		Invoice Number
DBLITM	LITM	P	5	0	Line Item No
DBROR#	ROR#	A	15		Reorder Number
DBLC	LC	S	5	0	Location
DBITQU	QU	P	13	4	Item Quantity
DBCVQU	QU	P	13	4	Converted Quantity
DBITUP	UP	P	12	5	Item Unit Price
DBCVUP	UP	P	12	5	Converted Unit Price
DBEXAM	AM11	P	11	2	Line Ext Amount
DBCVAM	AM11	P	11	2	Converted Ext Amt
DBITGL	GL	A	15		Item G/L Acct Number
DBITDC	ITDC	A	30		Item Description
DBITM9		P	1	0	If Item Code 9 field = 9
DBPROD	ITEM	A	15		Item Number
DB19YN	YN	A	1		Accumulate 1099 Y/N
DBRVNO	VNO	S	7	0	Rec. Vendor Number
DBREC#	RCV#	A	12		Receiving Number
DBRSEQ	LITM	P	5	0	Receiving Seq #
DBRROR	ROR#	A	15		Rec. Reorder #
DBRLC	LC	S	5	0	Rec. Loc
DBRQU	QU	P	13	4	Rec. Quantity
DBREXT	AM11	P	11	2	Rec. Ext Amount
DBRUP	UP	P	12	5	Rec. Unit Price
DBRGL	GL	A	15		Rec. G/L Acct Number
DBRCON	YN	A	1		Rec. Cons Y/N
DBSCST	UP	P	12	5	Standard Cost
DBEXCS	AM11	P	11	2	Ext. Amt Standard Cost
DBPVAM	AM11	P	11	2	PPV Ext Amt
DBPVGL	GL	A	15		Item PPV G/L Number
DBACT	ACT	A	1		Inactive Code
DBMCNO	MCNO	A	20		Machine Number
DBLOT#	LOT#	A	20		Lot Number
DBBIN	BIN	A	10		Bin Number
DBIRDT	DT	S	8	0	YYYYMMDD Date
DBBLNK		A	47		BLANK FIELDS FOR CUSTOM USE
DBEYN1	YN	A	1		NOT USED
DBEYN2	YN	A	1		NOT USED
DBEYN3	YN	A	1		NOT USED
DBEYN4	YN	A	1		NOT USED
DBEYN5	YN	A	1		NOT USED
DBDSC1		A	10		NOT USED
DBDSC2		A	10		NOT USED
DBDSC3		A	10		NOT USED
DBDSC4		A	10		NOT USED

DBDSC5	A	10		NOT USED
DBMS1	P	8	0	NOT USED
DBMS2	P	8	0	NOT USED
DBMS3	P	8	0	NOT USED
DBMS4	P	8	0	NOT USED
DBMS5	P	8	0	NOT USED
DBMS6	P	5	0	NOT USED
DBMS7	P	5	0	NOT USED
DBMS8	P	5	0	NOT USED
DBMS9	P	5	0	NOT USED
DBMS10	P	5	0	NOT USED

Key Fields: A/D Unique

DBBTCH	A	Y
DBVNO	A	Y
DBINV#	A	Y
DBLITM	A	Y

Record Name U2DBREC

U2HBATCH - Accounts Payable Header Transaction

Field Name	Ref. Field	Type	Length		Description
HBBTCH	BTCH	S	5	0	Batch Number
HBVNO	VNO	S	7	0	Vendor Number
HBINV#	INV#	A	12		Invoice Number
HBIVDT	DT	S	8	0	Invoice Date
HBIRDT	DT	S	8	0	Inventory Date
HBDUDT	DT	S	8	0	Due Date
HBLC	LC	S	5	0	Location
HBCSDS	CSDS	P	7	2	Cash Discount
HBFGCG	CG	P	7	2	Freight Charge
HBO1CG	CG	P	7	2	Other Charge 1
HBO2CG	CG	P	7	2	Other Charge 2
HBTOAM	AM11	P	11	2	Total Amount
HBTOT9	AM11	P	11	2	Total Non Item Code 9
HBNVNO	VNO	S	7	0	New Vendor#
HBPCT	PCT	P	7	4	Cash Discount Percent
HBACT	ACT	A	1		Inactive Code
HBDRV	DRV	S	7	0	Driver
HBHLR	HLR	S	7	0	Hauler ID
HBTRK	TRK	A	10		Truck
HBBLNK		A	50		BLANK FIELDS FOR CUSTOM USE

Key Fields: A/D Unique

HBBTCH	A	Y
HBVNO	A	Y
HBINV#	A	Y

Record Name U2HBREC

U2HSTTR - A/P Detailed Invoice History

Field Name	Ref. Field	Type	Length		Description
HSVNO	VNO	S	7	0	Vendor Number
HSINV#	INV#	A	12		Invoice Number
HSDDAT	DT	S	8	0	Due Date
HSIDAT	DT	S	8	0	Invoice Date
HSLOC	LC	S	5	0	Location

HSITEM	ITEM	A	15		Item Number
HSQU	QU	P	13	4	Quantity
HSUP	UP	P	12	5	Unit Price
HSEAM	AM11	P	11	2	Extended Amount
HSITGL	GL	A	15		Item G/L Acct Number
HSITDC	ITDC	A	30		Item Description
HS19YN	YN	A	1		Accumulate 1099 Y/N
HSSCST	UP	P	12	5	Standard Cost
HSEXCS	AM11	P	11	2	Ext. Amt Standard Cost
HSPVAM	AM11	P	11	2	PPV Ext Amt
HSPVGL	GL	A	15		Item PPV G/L Number
HSACT	ACT	A	1		Inactive Code
HSMANF#	RCV#	A	12		Manifest #
HSTRML	TRML	A	10		Terminal #
HSDTRV	DT	S	8	0	Date Received
HSULAT	IMDS	A	30		Unloaded At
HSNCAR	VNAM	A	50		Name of Carrier
HSDST	STAT	A	2		Dest State
HSMCNO	MCNO	A	20		Machine Number
HSLOT#	LOT#	A	20		Lot Number
HSBIN	BIN	A	10		Bin Number
HSBLNK		A	47		BLANK FIELDS FOR CUSTOM USE
HSGLYR	YEAR	S	4	0	YYYY Year
HSGLPD	OMTH	S	2	0	MERGE PERIOD
HSFSYR		P	4	0	FISCAL YEAR
HSU2BT	BTCH	S	5	0	G/L BATCH #
HSCTNO	CTNOA	A	20		Contract #
HSBTCH	BTCH	S	5	0	Batch #
HSRCV#		P	12	0	Receiver #
HSAMT1	AMT112	P	11	2	Not Used
HSAMT2	AMT112	P	11	2	Not Used
HSAMT3	AMT112	P	11	2	Not Used
HSDSC101	DESC10	A	10		Not Used
HSDSC102	DESC10	A	10		Not Used
HSDSC103	DESC10	A	10		Not Used
HSDSC151	DESC15	A	15		Not Used
HSDSC152	DESC15	A	15		Not Used
HSDSC153	DESC15	A	15		Not Used
HSDSC201	DESC20	A	20		Not Used
HSDSC202	DESC20	A	20		Not Used
HSDSC203	DESC20	A	20		Not Used
HSYN1	YN	A	1		Not Used
HSYN2	YN	A	1		Not Used
HSYN3	YN	A	1		Not Used

Key Fields: A/D Unique
HSVNO A N
HSINV# A N
Record Name U2HSREC

U2IVHST - A/P Invoice History

Field Name	Ref. Field	Type	Length		Description
IVVNO	VNO	S	7	0	Vendor Number
IVINV#	INV#	A	12		Invoice Number
IVIVDT	DT	S	8	0	Invoice Date
IVAM	AM11	P	11	2	Extended Amount

IVRCV#	RCV#	A	12		Receiving Number
IVCHCK	CHCK	P	10	0	Check Number
IVCKDT	DT	S	8	0	Check Date
IVCNO	CNO	S	7	0	Customer Number
IVPYNM	PYNM	A	25		Payee Name
IVACT	ACT	A	1		Inactive Code
IVBLNK		A	50		BLANK FIELDS FOR CUSTOM USE
IVGLPD	OMTH	S	2	0	MERGE PERIOD
IVFSYR		P	4	0	FISCAL YEAR
IVU2BT	BTCH	S	5	0	G/L BATCH #
IVHAUL	HAUL	A	35		Hauler
IVHCOM	HCOM	A	35		Hauling Company
IVVID	VID	A	35		Vehile ID Hauler
IVLC	LC	S	5	0	Location
IVDRV	DRV	S	7	0	Driver ID
IVHLR	HLR	S	7	0	Hauler ID
IVTRK	TRK	A	10		Truck ID
IVUSER	URID	A	10		User ID
IVWSID	URID	A	10		Workstation ID
IVBLK1	DT	S	8	0	Due Date
IVCHKVD	YN	A	1		Check Voided
IVVDCK#	CHCK	P	10	0	Voided Check #
IVVMERG#	BTCH	S	5	0	Voided Merge #
IVVPERD	GLPD	S	2	0	Voided Period #
IVVFYR	YEAR	S	4	0	Voided Fiscal Yr
IVVUSER	USR	A	10		Voided User
IVVBTCH	BTCH	S	5	0	Batch #
IVGSYS	ACOD	A	2		Generating System
IVAMT1	AMT112	P	11	2	Not Used
IVAMT2	AMT112	P	11	2	Not Used
IVAMT3	AMT112	P	11	2	Not Used
IVDSC101	DESC10	A	10		Not Used
IVDSC102	DESC10	A	10		Not Used
IVDSC103	DESC10	A	10		Not Used
IVDSC151	DESC15	A	15		Not Used
IVDSC152	DESC15	A	15		Not Used
IVDSC153	DESC15	A	15		Not Used
IVDSC201	DESC20	A	20		Not Used
IVDSC202	DESC20	A	20		Not Used
IVDSC203	DESC20	A	20		Not Used
IVYN1	YN	A	1		Invoice Voided
IVYN2	YN	A	1		Not Used
IVYN3	YN	A	1		Not Used

Key Fields: A/D Unique
IVVNO A N
IVINV# A N
Record Name U2IVREC

U2MBTCH – Manual Check Batch

Field Name	Ref. Field	Type	Length		Description
HBVNO		S	7	0	Vendor Number
HBCNO		S	7	0	Customer Number
HBLC		S	5	0	Location
HBINV#		A	12		Invoice Number
HBNVNO		S	7	0	New Vendor#

HBCSDS	P	7	2	Cash Discount
HBFGCG	P	7	2	Freight Charge
HBO1CG	P	7	2	Other Charge 1
HBO2CG	P	7	2	Other Charge 2
HBTOAM	P	11	2	Total Amount
HBTOT9	P	11	2	Total Non Item code 9
HBPYNM	A	50		Payee Name
HBPAD1	A	35		Payee Address 1
HBPAD2	A	35		Payee Address 2
HBPCTY	A	25		Payee City
HBPSTA	A	2		State
HBPZP1	S	5	0	ZIP 1
HBPZP2	S	4	0	ZIP 2
HBPCT	P	7	4	Cash Discount Percent
HBACT	A	1		Inactive Code
HBBLNK	A	50		BLANK FIELDS FOR CUSTOM USE
HBDRV	S	7	0	Driver ID
HBHLR	S	7	0	Hauler ID
HBTRK	A	10		Truck ID
DBBTCH	S	5	0	Batch Number
DBCHCK	P	10	0	Check Number
DBLITM	P	5	0	Line Item No
DBLC	S	5	0	Location
DBIVDT	S	8	0	Transaction Date
DBIRDT	S	8	0	Inventory Receipt Date
DBROR#	A	15		Reorder Number
DBITQU	P	13	4	Item Quantity
DBCVQU	P	13	4	Converted Quantity
DBITUP	P	12	5	Item Unit Price
DBCVUP	P	12	5	Converted Unit Price
DBEXAM	P	11	2	Line Ext Amount
DBCVAM	P	11	2	Converted Ext Amt
DBITGL	A	15		Item G/L Acct Number
DBITDC	A	45		Item Description
DBITM9	P	1	0	If Item Code 9 field = 9
DBPROD	A	15		Item Number
DB19YN	A	1		Accumulate 1099 Y/N
DBREC#	A	12		Receiving Number
DBRVNO	S	7	0	Rec. Vendor Number
DBRSEQ	P	5	0	Receiving Seq #
DBRROR	A	15		Rec. Reorder #
DBRLC	S	5	0	Rec. Loc
DBRQU	P	13	4	Rec. Quantity
DBREXT	P	11	2	Rec. Ext Amount
DBRUP	P	12	5	Rec. Unit Price
DBRGL	A	15		Rec. G/L Acct Number
DBRCON	A	1		Rec. Cons Y/N
DBSCST	P	12	5	Standard Cost
DBEXCS	P	11	2	Ext. Amt Standard Cost
DBPVAM	P	11	2	PPV Ext Amt
DBPVGL	A	15		Item PPV G/L Number
DBACT	A	1		Inactive Code
DBMCNO	A	20		Machine Number
DBBLNK	A	50		BLANK FIELDS FOR CUSTOM USE
DBLOT#	A	20		Lot Number
DBBIN	A	10		Bin Number

```
Key Fields: A/D Unique
DBBTCH       A    Y
DBCHCK       A    Y
DBLITM       A    Y
Record Name U2JBREC
```

U2MDBTCH - Accounts Payable Detail Transaction

Field Name	Ref. Field	Type	Length		Description
DBBTCH	BTCH	S	5	0	Batch Number
DBCHCK	CHCK	P	10	0	Check Number
DBLITM	LITM	P	5	0	Line Item No
DBLC	LC	S	5	0	Location
DBROR#	ROR#	A	15		Reorder Number
DBIVDT	DT	S	8	0	Invoice Date
DBIRDT	DT	S	8	0	Inventory Receipt Date
DBITQU	QU	P	13	4	Item Quantity
DBCVQU	QU	P	13	4	Converted Quantity
DBITUP	UP	P	12	5	Item Unit Price
DBCVUP	UP	P	12	5	Converted Unit Price
DBEXAM	AM11	P	11	2	Line Ext Amount
DBCVAM	AM11	P	11	2	Converted Ext Amt
DBITGL	GL	A	15		Item G/L Acct Number
DBITDC	DESC	A	45		Item Description
DBITM9		P	1	0	If Item Code 9 field = 9
DBPROD	ITEM	A	15		Item Number
DB19YN	YN	A	1		Accumulate 1099 Y/N
DBRVNO	VNO	S	7	0	Rec. Vendor Number
DBREC#	REC#	A	12		Receiving Number
DBRSEQ	LITM	P	5	0	Receiving Seq #
DBRROR	ROR#	A	15		Rec. Reorder #
DBRLC	LC	S	5	0	Rec. Loc
DBRQU	QU	P	13	4	Rec. Quantity
DBREXT	AM11	P	11	2	Rec. Ext Amount
DBRUP	UP	P	12	5	Rec. Unit Price
DBRGL	GL	A	15		Rec. G/L Acct Number
DBRCON	YN	A	1		Rec. Cons Y/N
DBSCST	UP	P	12	5	Standard Cost
DBEXCS	AM11	P	11	2	Ext. Amt Standard Cost
DBPVAM	AM11	P	11	2	PPV Ext Amt
DBPVGL	GL	A	15		Item PPV G/L Number
DBACT	ACT	A	1		Inactive Code
DBDSD		A	1		Dont Show Detail
DBTRML	TRML	A	10		Terminal
DBFVNO	VNO	S	7	0	Frt Tax Vendor
DBUNLD		A	30		Unloaded At
DBRCV#	RCV#	A	12		Manifest #
DBDTRV	DT	S	8	0	Date Received
DBQA	QA	A	1		Based on,Qty,Amt,S
DBPOQU	QU	P	13	4	PO Quantity
DBPPO#	PO#	S	7	0	PO Number
DBMCNO	MCNO	A	20		Machine Number
DBLOT#	LOT#	A	20		Lot Number
DBBIN	BIN	A	10		Bin Number
DBBLNK		A	50		BLANK FIELDS FOR CUSTOM USE
DBCTNO	CTNOA	A	20		Contract #

DBRCTNO	CTNOA	A	20		Receiving Contract #
DBCVNO	VNO	S	7	0	Contract Vendor #
DBAM1	AM11	P	11	2	Not Used
DBAM2	AM11	P	11	2	Not Used
DBUP1	UP	P	12	5	Not Used
DBUP2	UP	P	12	5	Not Used
DBEYN1	YN	A	1		NOT USED
DBEYN2	YN	A	1		NOT USED
DBEYN3	YN	A	1		NOT USED
DBEYN4	YN	A	1		NOT USED
DBEYN5	YN	A	1		NOT USED
DBDSC1		A	10		NOT USED
DBDSC2		A	10		NOT USED
DBDSC3		A	10		NOT USED
DBDSC4		A	10		NOT USED
DBDSC5		A	10		NOT USED
DBMS1		P	8	0	NOT USED
DBMS2		P	8	0	NOT USED
DBMS3		P	8	0	NOT USED
DBMS4		P	8	0	NOT USED
DBMS5		P	8	0	NOT USED
DBMS6		P	5	0	NOT USED
DBMS7		P	5	0	NOT USED
DBMS8		P	5	0	NOT USED
DBMS9		P	5	0	NOT USED
DBMS10		P	5	0	NOT USED
DBURID	URID	A	10		USER ID
DBDTTM		Z	26		Date Time

Key Fields: A/D Unique

DBBTCH	A	Y
DBCHCK	A	Y
DBLITM	A	Y

Record Name U2MDBREC

U2MHBTCH - Accounts Payable Header Transaction

Field Name	Ref. Field	Type	Length		Description
HBBTCH	BTCH	S	5	0	Batch Number
HBCHCK	CHCK	P	10	0	Check Number
HBVNO	VNO	S	7	0	Vendor Number
HBCNO	CNO	S	7	0	Customer Number
HBCKDT	DT	S	8	0	Check Date
HBLC	LC	S	5	0	Location
HBINV#	INV#	A	12		Invoice Number
HBNVNO	VNO	S	7	0	New Vendor#
HBCSDS	CSDS	P	7	2	Cash Discount
HBFGCG	CG	P	7	2	Freight Charge
HBO1CG	CG	P	7	2	Other Charge 1
HBO2CG	CG	P	7	2	Other Charge 2
HBTOAM	AM11	P	11	2	Total Amount
HBTOT9	AM11	P	11	2	Total Non Item code 9
HBPYNM	NAM50	A	50		Payee Name
HBPAD1	VAD1	A	35		Payee Address 1
HBPAD2	VAD2	A	35		Payee Address 2
HBPCTY	VCTY	A	25		Payee City
HBPSTA	STAT	A	2		State

HBPZP1	ZIP1	S	5	0	ZIP 1
HBPZP2	ZIP2	S	4	0	ZIP 2
HBPCT	PCT	P	7	4	Cash Discount Percent
HBACT	ACT	A	1		Inactive Code
HBMCNO	MCNO	A	20		*NOT USED
HBHAUL	HAUL	A	35		Hauler
HBHCOM	HCOM	A	35		Hauling Company
HBVID	VID	A	35		Vehile ID Hauler
HBBLNK		A	50		BLANK FIELDS FOR CUSTOM USE
HBDRV	DRV	S	7	0	Driver ID
HBHLR	HLR	S	7	0	Hauler ID
HBTRK	TRK	A	10		Truck ID
HBCTNO	CTNOA	A	20		Contract #
HBRCTNO	CTNOA	A	20		Receiving Contract #
HBCVNO	VNO	S	7	0	Contract Vendor #
HBAM1	AM11	P	11	2	Not Used
HBAM2	AM11	P	11	2	Not Used
HBUP1	UP	P	12	5	Not Used
HBUP2	UP	P	12	5	Not Used
HBPRLC	LC	S	5	0	Check Printer Location
HBFRQT	YN	A	1		Freight Quantity Type
HBMNCK	YN	A	1		Manual Check
HBFPRID	PRID	A	10		Printer ID
HBUSER	URID	A	10		User Id
HBTMSTP	TMSTP	Z	26		Timestamp

Key Fields: A/D Unique
HBBTCH A Y
HBCHCK A Y
Record Name U2MHBREC

U2MDTRN - Accounts Payable Detail Transaction

Field Name	Ref. Field	Type	Length		Description
MDBTCH	BTCH	S	5	0	Batch Number
MDCHCK	CHCK	P	10	0	Check Number
MDLITM	LITM	P	5	0	Line Item No
MDLC	LC	S	5	0	Location
MDROR#	ROR#	A	15		Reorder Number
MDIVDT	DT	S	8	0	Invoice Date
MDIRDT	DT	S	8	0	Inventory Receipt Date
MDITQU	QU	P	13	4	Item Quantity
MDCVQU	QU	P	13	4	Converted Quantity
MDITUP	UP	P	12	5	Item Unit Price
MDCVUP	UP	P	12	5	Converted Unit Price
MDEXAM	AM11	P	11	2	Line Ext Amount
MDCVAM	AM11	P	11	2	Converted Ext Amt
MDITGL	GL	A	15		Item G/L Acct Number
MDITDC	DESC	A	45		Item Description
MDITM9		P	1	0	If Item Code 9 field = 9
MDPROD	ITEM	A	15		Item Number
MD19YN	YN	A	1		Accumulate 1099 Y/N
MDRVNO	VNO	S	7	0	Rec. Vendor Number
MDREC#	REC#	A	12		Receiving Number
MDRSEQ	LITM	P	5	0	Receiving Seq #
MDRROR	ROR#	A	15		Rec. Reorder #
MDRLC	LC	S	5	0	Rec. Loc

MDRQU	QU	P	13	4	Rec. Quantity
MDREXT	AM11	P	11	2	Rec. Ext Amount
MDRUP	UP	P	12	5	Rec. Unit Price
MDRGL	GL	A	15		Rec. G/L Acct Number
MDRCON	YN	A	1		Rec. Cons Y/N
MDSCST	UP	P	12	5	Standard Cost
MDEXCS	AM11	P	11	2	Ext. Amt Standard Cost
MDPVAM	AM11	P	11	2	PPV Ext Amt
MDPVGL	GL	A	15		Item PPV G/L Number
MDACT	ACT	A	1		Inactive Code
MDDSD		A	1		Dont Show Detail
MDTRML	TRML	A	10		Terminal
MDFVNO	VNO	S	7	0	Frt Tax Vendor
MDUNLD		A	30		Unloaded At
MDRCV#	RCV#	A	12		Manifest #
MDDTRV	DT	S	8	0	Date Received
MDQA	QA	A	1		Based on,Qty,Amt,S
MDPOQU	QU	P	13	4	PO Quantity
MDPPO#	PO#	S	7	0	PO Number
MDMCNO	MCNO	A	20		Machine Number
MDLOT#	LOT#	A	20		Lot Number
MDBIN	BIN	A	10		Bin Number
MDBLNK		A	50		BLANK FIELDS FOR CUSTOM USE
MDCTNO	CTNOA	A	20		Contract #
MDRCTNO	CTNOA	A	20		Receiving Contract #
MDCVNO	VNO	S	7	0	Contract Vendor #
MDAM1	AM11	P	11	2	Not Used
MDAM2	AM11	P	11	2	Not Used
MDUP1	UP	P	12	5	Not Used
MDUP2	UP	P	12	5	Not Used
MDEYN1	YN	A	1		NOT USED
MDEYN2	YN	A	1		NOT USED
MDEYN3	YN	A	1		NOT USED
MDEYN4	YN	A	1		NOT USED
MDEYN5	YN	A	1		NOT USED
MDDSC1		A	10		NOT USED
MDDSC2		A	10		NOT USED
MDDSC3		A	10		NOT USED
MDDSC4		A	10		NOT USED
MDDSC5		A	10		NOT USED
MDMS1		P	8	0	NOT USED
MDMS2		P	8	0	NOT USED
MDMS3		P	8	0	NOT USED
MDMS4		P	8	0	NOT USED
MDMS5		P	8	0	NOT USED
MDMS6		P	5	0	NOT USED
MDMS7		P	5	0	NOT USED
MDMS8		P	5	0	NOT USED
MDMS9		P	5	0	NOT USED
MDMS10		P	5	0	NOT USED
MDURID	URID	A	10		USER ID
MDDTTM		Z	26		Date Time

Key Fields: A/D Unique

MDBTCH	A	Y
MDCHCK	A	Y
MDLITM	A	Y

Record Name U2MDREC

U2MHTRN - Accounts Payable Header Transaction

Field Name	Ref. Field	Type	Length		Description
MHBTCH	BTCH	S	5	0	Batch Number
MHCHCK	CKNOP	P	10	0	Check#
MHVNO	VNO	S	7	0	Vendor Number
MHCNO	CNO	S	7	0	Customer Number
MHCKDT	DT	S	8	0	Check Date
MHLC	LC	S	5	0	Location
MHINV#	INV#	A	12		Invoice Number
MHNVNO	VNO	S	7	0	New Vendor#
MHCSDS	CSDS	P	7	2	Cash Discount
MHFGCG	CG	P	7	2	Freight Charge
MHO1CG	CG	P	7	2	Other Charge 1
MHO2CG	CG	P	7	2	Other Charge 2
MHTOAM	AM11	P	11	2	Total Amount
MHTOT9	AM11	P	11	2	Total Non Item code 9
MHPYNM	NAM50	A	50		Payee Name
MHPAD1	VAD1	A	35		Payee Address 1
MHPAD2	VAD2	A	35		Payee Address 2
MHPCTY	VCTY	A	25		Payee City
MHPSTA	STAT	A	2		State
MHPZP1	ZIP1	S	5	0	ZIP 1
MHPZP2	ZIP2	S	4	0	ZIP 2
MHPCT	PCT	P	7	4	Cash Discount Percent
MHACT	ACT	A	1		Inactive Code
MHMCNO	MCNO	A	20		*NOT USED
MHHAUL	HAUL	A	35		Hauler
MHHCOM	HCOM	A	35		Hauling Company
MHVID	VID	A	35		Vehile ID Hauler
MHBLNK		A	50		BLANK FIELDS FOR CUSTOM USE
MHDRV	DRV	S	7	0	Driver ID
MHHLR	HLR	S	7	0	Hauler ID
MHTRK	TRK	A	10		Truck ID
MHCTNO	CTNOA	A	20		Contract #
MHRCTNO	CTNOA	A	20		Receiving Contract #
MHCVNO	VNO	S	7	0	Contract Vendor #
MHAM1	AM11	P	11	2	Not Used
MHAM2	AM11	P	11	2	Not Used
MHUP1	UP	P	12	5	Not Used
MHUP2	UP	P	12	5	Not Used
MHPRLC	LC	S	5	0	Check Printer Location
MHFRQT	YN	A	1		Freight Quantity Type
MHMNCK	YN	A	1		Manual Check
MHFPRID	PRID	A	10		Printer ID
MHUSER	URID	A	10		User Id
MHTMSTP	TMSTP	Z	26		Timestamp

Key Fields: A/D Unique

MHBTCH A Y

MHCHCK A Y

Record Name U2MHREC

U2PCTRL-Grain Purchase Control

Field Name	Ref. Field	Type	Length		Description
PCVNO	VNO	S	7	0	Vendor Number
PCITEM	ITEM	A	15		Contracted Item
PCPCTP	CTTP	A	3		Contract Type
PCCTNO	CTNOA	A	20		Contract Number
PCLOC	LC	S	5	0	Location
PCBUYR	BUYR	A	30		Buyer #
PCCRDT	DT	S	8	0	Creation Date
PCTIME	TIME	S	6	0	Contract Time
PCCOMM		A	50		Comment
PCDLBG	DT	S	8	0	Delivery Start Date
PCDLEN	DT	S	8	0	Delivery End Date
PCCNQT	QU	P	13	4	Contracted Quantity
PCRCQT	QU	P	13	4	Quantity Received
PCPRQT	QU	P	13	4	Price Established Quantity
PCSTQT	QU	P	13	4	Paid Quantity
PCWKQT	QU	P	13	4	Working Quantity
PCMNPR	UP	P	12	5	Price
PCBSAM	UP	P	12	5	Basis Amount
PCFTPR	UP	P	12	5	Future Price
PCFTYR	YEAR	S	4	0	Futures Year
PCFTMO	MM	S	2	0	Futures Month
PCLEDT	DT	S	8	0	Last Exercise Date
PCSQPR	SEQ	S	5	0	Last Seq# Used Pricing
PCDES1	IMDS	A	30		Description 1
PCDES2	IMDS	A	30		Description 2
PCBK1	IMDS	A	30		Blank 1
PCBK2	IMDS	A	30		Blank 2
PCBK3	IMDS	A	30		Terminal Number
PCBK4	IMDS	A	30		Marked Full
PCDELT	YN	A	1		Delivery Terms
PCDELB	IMDS	A	30		Delivery Basis
PCDEL	ACT	A	1		Inactive Code
PCDESC1	DESC50	A	50		Not Used
PCDESC2	DESC50	A	50		Not Used

Key Fields: A/D Unique

PCVNO	A	Y
PCCTNO	A	Y

Record Name U2PCREC A/P Purchase Control

U2TRADD-Trades Detail

Field Name	Ref. Field	Type	Length		Description
TDTRCD	TRCD	A	2		TR Code
TDBROK	CNO	S	7	0	Broker No.
TDITEM	ITEM	A	15		Item Code
TDTRYR	YEAR	S	4	0	Trade Year
TDTRMO	MM	S	2	0	Trade Mo.
TDBORS	BS	A	1		Bought or Sold
TDDATE	DT	S	8	0	Trade Date
TDSEQ	SEQ	S	5	0	Seq Code
TDSBSQ	SEQ	S	5	0	Sub- Seq No.
TDTRCT	SEQ	S	5	0	Traded Contracts

TDTRUN	BU90	S	9	0	Traded Units
TDEXAM	AM11	P	11	2	Extended Amount
TDOSDT	DT	S	8	0	Original Date
TDOSEQ	SEQ	S	5	0	Original Seq No.
TDOSSQ	SEQ	S	5	0	Seq Code
TDCLDT	DT	S	8	0	Closed Date
TDNSQ1	SEQ	S	5	0	Split Sub-Seq 1
TDNSQ2	SEQ	S	5	0	Split Sub-Seq 2
TDDSTS	SBST	A	1		Status Code S,2
TDRORG	RORG	A	1		Reorg Code=R
TDALPH1	YN	A	1		Not Used
TDALPH2	YN	A	1		Not Used
TDALPH3	YN	A	1		Not Used
TDMISC1	AM11	P	11	2	Not Used
TDMISC2	AM11	P	11	2	Not Used
TDMISC3	AM11	P	11	2	Not Used

Key Fields: A/D Unique

TDTRCD	A	Y
TDBROK	A	Y
TDITEM	A	Y
TDTRYR	A	Y
TDTRMO	A	Y
TDBORS	A	Y
TDDATE	A	Y
TDSEQ	A	Y
TDSBSQ	A	Y

Record Name U5TDREC

U2TRADH-Trades Header

Field Name	Ref. Field	Type	Length		Description
TRTRCD	TRDC	A	1		Trade Code
TRBROK	CNO	S	7	0	Broker No
TRITEM	ITEM	A	15		Item Code
TRTRYR	YEAR	S	4	0	Trade Year
TRTRMO	MM	S	2	0	Trade Mo
TRBORS	BS	A	1		Bought or Sold
TRDATE	DT	S	8	0	Trade Date
TRSEQ	SEQ3	S	3	0	Sequence No
TREXCD	EXCD	A	1		Exchange Code
TRRFNO	REF	A	12		Reference Number
TRLOC	LC	S	5	0	Location
TRCTYP	CTTP	A	3		Contract Type
TRTRCT	SEQ3	S	3	0	Trade Contracts
TRTRUN	BU90	S	9	0	Trade Units
TRPRC	UP95	P	9	5	Futures/Strike Price
TRBSAM	UP95	P	9	5	Basis Amount
TRPREM	UP95	P	9	5	Premium Amount
TREXDT	DT	S	8	0	Expiration Date
TRSFRT	PC52	S	5	2	Service Fee Rate
TRCMRT	PC52	S	5	2	Commission Rate
TRMSRT	PC52	S	5	2	Misc Rate
TREXAM	AM11	P	11	2	Extended Amount
TRCOMM	DS30	A	30		Comment
TRLSSQ	SEQ3	S	3	0	Last sub-seq# Used
TRRORG	RORG	A	1		Reorg Code=R

TRALPH1	YN	A	1		Not Used
TRALPH2	YN	A	1		Not Used
TRALPH3	YN	A	1		Not Used
TRMISC1	AM11	P	11	2	Not Used
TRMISC2	AM11	P	11	2	Not Used
TRMISC3	AM11	P	11	2	Not Used

Key Fields: A/D Unique

TRTRCD	A	Y
TRBROK	A	Y
TRITEM	A	Y
TRTRYR	A	Y
TRTRMO	A	Y
TRBORS	A	Y
TRDATE	A	Y
TRSEQ	A	Y

Record Name U2TRREC

U2VMSTR – Accounts Payable Vendor Master

Field Name	Ref. Field	Type	Length		Description
VMVNO	VNO	S	7	0	Vendor ID
VMVNAM	VNAM	A	50		Vendor Name
VMVAD1	VAD1	A	35		Vendor Address 1
VMVCTY	VCTY	A	25		Vendor City
VMSTAT	STAT	A	2		State
VMZIP	ZIP1	S	5	0	ZIP 1
VMZIP2	ZIP2	S	4	0	ZIP 2
VMPHON	PHON	S	10	0	Phone Number
VMVAD2	VAD2	A	35		Vendor Address 2
VMSSCD	SSCD	A	1		SS/FED Code
VMSSF#	SSF#	P	9	0	SS/FED Number
VM19YN	YN	A	1		Print 1099
VMAM19	AM	P	9	2	1099 Amount
VMBX19	BX19	S	2	0	1099 Box (1/7)
VMTPCD	TPCD	A	2		Trans Type
VMAVNO	AVNO	A	8		Our Customer Number
VMINVT	INVT	A	6		Invoice Total LT EQ GT 0
VMFAX	PHON	S	10	0	Fax Number
VMNODY	NODY	S	2	0	# of Mailing Days
VMACT	ACT	A	1		Inactive Code
VMCOHA	YN	A	1		Company Hauler
VMDRFT	YN	A	1		Draft Vendor ACH = A
VMBLNK		A	50		Not Used
VMBKCD	BKCD	S	3	0	Bank Code
VMCONT	CONT	A	25		Contact Person
VMCCTY	CCTY	A	25		Country
VMBL1	BL20	A	20		Blank Field 20 long
VMBL2	BL20	A	20		Blank Field 20 long
VMBL3	BL20	A	20		Blank Field 20 long
VMBL4	BL20	A	20		Blank Field 20 long
VMBL5	BL20	A	20		Blank Field 20 long
VMMSC1	YN	A	1		Yes/No
VMMSC2	YN	A	1		Yes/No
VMMSC3	YN	A	1		Yes/No
VMMSC4	YN	A	1		Yes/No
VMMSC5	YN	A	1		Yes/No

VMMSC6	YN	A	1		Yes/No
VMMSC7	YN	A	1		Yes/No
VMMSC8	YN	A	1		Yes/No
VMMSC9	YN	A	1		Yes/No
VMMSC10	YN	A	1		Yes/No
VMEADR	EADR	A	60		E-Mail Address
VMCOM1	COM	A	50		Comment 1
VMCOM2	COM	A	50		Comment 2
VMRNM	VNAM	A	50		Remit To Name
VMRAD1	VAD1	A	35		Remit To Address 1
VMRAD2	VAD1	A	35		Remit To Address 2
VMRCITY	VCTY	A	25		Remit To City
VMRST	STAT	A	2		Remit To State
VMRZIP	ZIP1	S	5	0	Remit To Zip 1
VMRZIP2	ZIP2	S	4	0	Remit To Zip 2
VMRCTY	CCTY	A	25		Remit To Country
VMRPHON	PHON	S	10	0	Remit To Phone Number
VMDAINV	DAYS	S	3	0	Days Due After Inv
VMVDT	DT	S	8	0	Vendor Date
VMVTIME	TIMET	T	8		TIME
VMIRSID	VNAM	A	50		IRS Name
VMCELL	PHON	S	10	0	Cell Phone Number
VMSSME		A	30		ENCRYP SSN
VMYN1	YN	A	1		NOT USED
VMYN2	YN	A	1		Used For Contracting
VMYN3	YN	A	1		Used For Contracting
VMYN4	YN	A	1		Construction Contr
VMYN5	YN	A	1		NOT USED
VMDSC1		A	10		NOT USED
VMDSC2		A	10		NOT USED
VMDSC3		A	10		Cargill Acct #
VMDSC4		A	10		NOT USED
VMDSC5		A	10		NOT USED
VMMS1		P	8	0	NOT USED
VMMS2		P	8	0	NOT USED
VMMS3		P	8	0	NOT USED
VMMS4		P	8	0	NOT USED
VMMS5		P	8	0	NOT USED
VMMS6		P	5	0	NOT USED
VMMS7		P	5	0	NOT USED
VMMS8		P	5	0	NOT USED
VMMS9		P	5	0	NOT USED
VMMS10		P	5	0	NOT USED
VMVAD3	VAD3	A	35		Vendor Address 3
VMVAD4	VAD4	A	35		Vendor Address 4
VMVAD5	VAD5	A	35		Vendor Address 5
VMW9FIL	YN	A	1		W9 On File
VMW9FDT	DT	S	8	0	W9 on File Date
VMCRTIN	YN	A	1		Cert of insur
VMCRTEX	DT	S	8	0	Cert ins exp dt
VMPCD	PCD	A	10		Postal Code
VMVSLCN	LCNO	A	20		Vendor State Lic #

Key Fields: A/D Unique
VMVNO A Y
Record Name U2VMREC

U2XOVER - Accounts Payable Crossover

Field Name	Ref. Field	Type	Length		Description
X2VNO	VNO	S	7	0	Vendor Number
X2INV#	INV#	A	12		Invoice Number
X2IVDT	DT	S	8	0	Invoice Date
X2IRDT	DT	S	8	0	Inventory Date
X2DUDT	DT	S	8	0	Due Date
X2LC	LC	S	5	0	Location
X2CSDS	CSDS	P	7	2	Cash Discount
X2FGCG	CG	P	7	2	Freight Charge
X2O1CG	CG	P	7	2	Other Charge 1
X2O2CG	CG	P	7	2	Other Charge 2
X2TOAM	AM11	P	11	2	Total Amount
X2TOT9	AM11	P	11	2	Total Non Item Code 9
X2NVNO	VNO	S	7	0	New Vendor#
X2PCT	PCT	P	7	4	Cash Discount Percent
X2CHCK	CHCK	P	10	0	Check Number
X2LITM	LITM	P	5	0	Line Item No
X2ROR#	ROR#	A	15		Reorder Number
X2ITQU	QU	P	13	4	Item Quantity
X2CVQU	QU	P	13	4	Converted Quantity
X2ITUP	UP	P	12	5	Item Unit Price
X2CVUP	UP	P	12	5	Converted Unit Price
X2EXAM	AM11	P	11	2	Line Ext Amount
X2CVAM	AM11	P	11	2	Converted Ext Amt
X2ITGL	GL	A	15		Item G/L Acct Number
X2ITDC	ITDC	A	30		Item Description
X2ITM9		P	1	0	If Item Code 9 field = 9
X2PROD	ITEM	A	15		Item Number
X219YN	YN	A	1		Accumulate 1099 Y/N
X2ACT	ACT	A	1		Inactive Code
X2HAUL	HAUL	A	35		Hauler
X2HCOM	HCOM	A	35		Hauling Company
X2VID	VID	A	35		Vehile ID Hauler
X2LOT#	LOT#	A	20		Lot Number
X2BIN	BIN	A	10		Bin Number
X2MSGT	MSG1	A	50		Error text
X2DRV	DRV	S	7	0	Driver ID
X2HLR	HLR	S	7	0	Hauler ID
X2TRK	TRK	A	10		Truck ID
X2LLC	LC	S	5	0	Location
X2CTNOA	CTNOA	A	20		Contract #
X2RVNO	VNO	S	7	0	Rec. Vendor Number
X2REC#	RCV#	A	12		Receiving Number
X2RSEQ	LITM	P	5	0	Receiving Seq #
X2RROR	ROR#	A	15		Rec. Reorder #
X2RLC	LC	S	5	0	Rec. Loc
X2RQU	QU	P	13	4	Rec. Quantity
X2REXT	AM11	P	11	2	Rec. Ext Amount
X2RUP	UP	P	12	5	Rec. Unit Price
X2RGL	GL	A	15		Rec. G/L Acct Number
X2RCON	YN	A	1		Rec. Cons Y/N
X2SCST	UP	P	12	5	Standard Cost
X2EXCS	AM11	P	11	2	Ext Amt Stand Cost
X2PVAM	AM11	P	11	2	PPV Ext Amt

X2PVGL	GL	A	15		Item PPV G/L Number
X2POQU	QU	P	13	4	PO Quantity
X2PPO#	PO#	S	7	0	PO Number
X2MCNO	MCNO	A	20		Machine Number
X2DSDO	YN	A	1		Dont show detail
X2TRML	TRML	A	10		Terminal
X2FVNO	VNO	S	7	0	Frt Tax Vendor
X2UNLD		A	30		Unloaded At
X2RCV#	RCV#	A	12		Receiving Number
X2DTRV	DT	S	8	0	Date Received
X2QA	DT	S	8	0	Bsd Qty,Amt,orSurchg
X2RCTNO	CTNOA	A	20		Receiving Contract #
X2CVNO	VNO	S	7	0	Contract Vendor #
X2AM1	AM11	P	11	2	Not Used
X2AM2	AM11	P	11	2	Not Used
X2UP1	UP	P	12	5	Not Used
X2UP2	UP	P	12	5	Not Used
X2EYN1	YN	A	1		NOT USED
X2EYN2	YN	A	1		NOT USED
X2EYN3	YN	A	1		NOT USED
X2EYN4	YN	A	1		NOT USED
X2EYN5	YN	A	1		Frt By Qty
X2DSC1		A	10		NOT USED
X2DSC2		A	10		NOT USED
X2DSC3		A	10		NOT USED
X2DSC4		A	10		NOT USED
X2DSC5		A	10		NOT USED
X2MS1		P	8	0	NOT USED
X2MS2		P	8	0	NOT USED
X2MS3		P	8	0	NOT USED
X2MS4		P	8	0	NOT USED
X2MS5		P	8	0	NOT USED
X2MS6		P	5	0	PO Seq
X2MS7		P	5	0	NOT USED
X2MS8		P	5	0	NOT USED
X2MS9		P	5	0	NOT USED
X2MS10		P	5	0	NOT USED
X2CTNO	CTNOA	A	20		Contract Number
X2BTCH	BTCH	S	5	0	Contract #
X2BLNK		A	50		BLANK FIELDS FOR CUSTOM USE
X2QTY9		P	13	4	Ttl qty Type 9s

Record Name U2X2REC

U2BATCH Joined file of U2DBATCH & U2HBATCH

Field Name	Ref. Field	Type	Length		Description
HBIVDT		S	8	0	Invoice Date
HBIRDT		S	8	0	Inv. Rec. Date
HBDUDT		S	8	0	Due Date
HBLC		S	5	0	Location
HBCSDS		P	7	2	Cash Discount
HBFGCG		P	7	2	Freight Charge
HBO1CG		P	7	2	Other Charge 1
HBO2CG		P	7	2	Other Charge 2
HBTOAM		P	11	2	Total Amount
HBTOT9		P	11	2	Total Non Item Code 9

HBNVNO	S	7	0	New Vendor#
HBPCT	P	7	4	Cash Discount Percent
HBACT	A	1		Inactive Code
HBDRV	S	7	0	Driver
HBHLR	S	7	0	Hauler ID
HBTRK	A	10		Truck
HBBLNK	A	50		BLANK FIELDS FOR CUSTOM USE
DBBTCH	S	5	0	Batch Number
DBVNO	S	7	0	Vendor Number
DBINV#	A	12		Invoice Number
DBLITM	P	5	0	Line Item No
DBROR#	A	15		Reorder Number
DBLC	S	5	0	Location
DBITQU	P	13	4	Item Quantity
DBCVQU	P	13	4	Converted Quantity
DBITUP	P	12	5	Item Unit Price
DBCVUP	P	12	5	Converted Unit Price
DBEXAM	P	11	2	Line Ext Amount
DBCVAM	P	11	2	Converted Ext Amt
DBITGL	A	15		Item G/L Acct Number
DBITDC	A	30		Item Description
DBITM9	P	1	0	If Item Code 9 field = 9
DBPROD	A	15		Item Number
DB19YN	A	1		Accumulate 1099 Y/N
DBRVNO	S	7	0	Rec. Vendor Number
DBREC#	A	12		Receiving Number
DBRSEQ	P	5	0	Receiving Seq #
DBRROR	A	15		Rec. Reorder #
DBRLC	S	5	0	Rec. Loc
DBRQU	P	13	4	Rec. Quantity
DBREXT	P	11	2	Rec. Ext Amount
DBRUP	P	12	5	Rec. Unit Price
DBRGL	A	15		Rec. G/L Acct Number
DBRCON	A	1		Rec. Cons Y/N
DBSCST	P	12	5	Standard Cost
DBEXCS	P	11	2	Ext. Amt Standard Cost
DBPVAM	P	11	2	PPV Ext Amt
DBPVGL	A	15		Item PPV G/L Number
DBACT	A	1		Inactive Code
DBLOT#	A	20		Lot Number
DBBIN	A	10		Bin Number
DBIRDT	S	8	0	Inv. Rec. Date
DBBLNK	A	47		BLANK FIELDS FOR CUSTOM USE

Key Fields: A/D Unique

DBBTCH	A	Y
DBVNO	A	Y
DBINV#	A	Y
DBLITM	A	Y

Record Name U2JBREC

U2MBTCH Joined file of U2MDBTCH & U2MHBTCH

Field Name	Ref. Field	Type	Length		Description
HBVNO		S	7	0	Vendor Number
HBCNO		S	7	0	Customer Number
HBLC		S	5	0	Location

HBINV#	A	12		Invoice Number
HBNVNO	S	7	0	New Vendor#
HBCSDS	P	7	2	Cash Discount
HBFGCG	P	7	2	Freight Charge
HBO1CG	P	7	2	Other Charge 1
HBO2CG	P	7	2	Other Charge 2
HBTOAM	P	11	2	Total Amount
HBTOT9	P	11	2	Total Non Item code 9
HBPYNM	A	50		Payee Name
HBPAD1	A	35		Payee Address 1
HBPAD2	A	35		Payee Address 2
HBPCTY	A	25		Payee City
HBPSTA	A	2		State
HBPZP1	S	5	0	ZIP 1
HBPZP2	S	4	0	ZIP 2
HBPCT	P	7	4	Cash Discount Percent
HBACT	A	1		Inactive Code
HBBLNK	A	50		BLANK FIELDS FOR CUSTOM USE
HBDRV	S	7	0	Driver ID
HBHLR	S	7	0	Hauler ID
HBTRK	A	10		Truck ID
DBBTCH	S	5	0	Batch Number
DBCHCK	P	10	0	Check Number
DBLITM	P	5	0	Line Item No
DBLC	S	5	0	Location
DBIVDT	S	8	0	Transaction Date
DBIRDT	S	8	0	Inventory Receipt Date
DBROR#	A	15		Reorder Number
DBITQU	P	13	4	Item Quantity
DBCVQU	P	13	4	Converted Quantity
DBITUP	P	12	5	Item Unit Price
DBCVUP	P	12	5	Converted Unit Price
DBEXAM	P	11	2	Line Ext Amount
DBCVAM	P	11	2	Converted Ext Amt
DBITGL	A	15		Item G/L Acct Number
DBITDC	A	45		Item Description
DBITM9	P	1	0	If Item Code 9 field = 9
DBPROD	A	15		Item Number
DB19YN	A	1		Accumulate 1099 Y/N
DBREC#	A	12		Receiving Number
DBRVNO	S	7	0	Rec. Vendor Number
DBRSEQ	P	5	0	Receiving Seq #
DBRROR	A	15		Rec. Reorder #
DBRLC	S	5	0	Rec. Loc
DBRQU	P	13	4	Rec. Quantity
DBREXT	P	11	2	Rec. Ext Amount
DBRUP	P	12	5	Rec. Unit Price
DBRGL	A	15		Rec. G/L Acct Number
DBRCON	A	1		Rec. Cons Y/N
DBSCST	P	12	5	Standard Cost
DBEXCS	P	11	2	Ext. Amt Standard Cost
DBPVAM	P	11	2	PPV Ext Amt
DBPVGL	A	15		Item PPV G/L Number
DBACT	A	1		Inactive Code
DBMCNO	A	20		Machine Number
DBBLNK	A	50		BLANK FIELDS FOR CUSTOM USE

```
DBLOT#                  A     20      Lot Number
DBBIN                   A     10      Bin Number
Key Fields: A/D Unique
DBBTCH       A    Y
DBCHCK       A    Y
DBLITM       A    Y
Record Name U2JBREC
```

4. Accounts Receivable

U4ARCD - A/R Archive Detail Information

Field Name	Ref. Field	Type	Length		Description
TDBTCH	BTCH	S	5	0	A/R Batch No
TDCNO	CNO	S	7	0	Customer Number
TDINV	INV	S	7	0	Invoice Number
TDTRAN	TRAN	S	1	0	Trans Code
TDTYPE	TYPE	A	1		Trans Type
TDSEQ	SEQ	S	5	0	Seq Code
TDLC	LC	S	5	0	Trans Location
TDCARD	CARD	S	7	0	Card Number
TDSITE	SITE	S	6	0	Card Number
TDVEH	CDVEH	P	4	0	Cardtrol Vehicle
TDITEM	ITEM	A	15		Item Number
TDU7SQ	U7SQ	S	5	0	Tank Seq
TDU7PC	U7PC	S	2	2	Percent Full
TDU7DR	U7DR	S	5	0	Driver Number
TDTRRT	TRRT	S	5	2	Truck Rate
TDTRNO	TRNO	S	10	0	Truck Number
TDENXF	ENXF	P	6	0	Next Fill Date
TDDCNO	DCNO	S	7	0	DD CUST #
TDOPER	OPER	S	4	0	Operator Number
TDMIN	MIN	A	1		Min Amt=Y
TDUPC	UPC	A	15		Selling Item
TDDESC	DESC	A	45		Description
TDIVDT	DT	S	8	0	Invoice Date
TDDEPT	DEPT	S	3	0	Dept Number
TDPRTY	PRTY	A	3		Price Type
TDDSCD	DSCD	S	2	0	Discount Code
TDDSDT	DT	S	8	0	Discount Date
TDSPLT	SPLT	S	2	0	Split Code
TDTXCD	TXCD	A	2		Tax Code
TDCSLC	LC	S	5	0	Cash Location
TDCODE	CODE	A	3		Delinquet Code
TDFLC	FLC	S	5	0	Fine Line Code
TDCQTY	CQTY	P	13	4	Quantity Based On
TDBKCD	BOOK	A	1		Booking Code
TDINVU	INVU	A	1		Inventory Updated?
TDMERG	YN	A	1		Merge Code
TDOFFS	OFFS	S	1	0	Offset
TDLOT#	LOT#	A	20		Lot Number
TDIMDS	YN	A	1		IMMEDAITE DISCOUNT
TDCTNO	CTNO	S	7	0	Contract Number
TDCSEQ	BTCH	S	5	0	Batch Number
TDAINV	INV	S	7	0	Applied To Inv#
TDPAT	YN	A	1		Patronage
TDORD	NORD	P	13	0	Order #
TDPPDT	DT	S	8	0	Prepaid Dt
TDCBDT	DT	S	8	0	Cont Beg Date
TDCEDT	DT	S	8	0	Cont Exp Date
TDCTTP	CTTP	A	3		Contract Type

TDHPRC	YN	A	1		High Price Cap
TDLPRC	YN	A	1		Low Price Cap
TDPTAT		A	1		Pay Line
TDTMCD	DSCD	S	2	0	Term Code
TDCPMT	DT	S	8	0	Cleared Dt
TDGLLC	LC	S	5	0	G/L Location
TDGLNO	GL	A	15		G/L Number
TDQTY	CQTY	P	13	4	Quantity 9/4
TDUPR	UP	P	12	5	Unit Price
TDAMT	AM11	P	11	2	Amount
TDGCLC	LC	S	5	0	G/L COS LOC
TDGCNO	GL	A	15		G/L COS ACCT
TDCOST	UP	P	12	5	Unit Cost
TDCOS	AM	P	9	2	Cost of Sales
TDGILC	LC	S	5	0	G/L INV LOC
TDGINO	GL	A	15		G/L INV ACCT
TDIVCS	UP	P	12	5	Unit Cost
TDIVAM	AM	P	9	2	INV. AMOUNT
TDGLJR	JRN#	S	5	0	G/L Journal
TDGLPD	GLPD	S	2	0	G/L Period
TDFSYR	YEAR	S	4	0	G/L Fiscal Year
TDARMM	MNTH	S	2	0	A/R Month
TDARYR	YEAR	S	4	0	A/R Year
TDSTMM	MNTH	S	2	0	Statement Month
TDSTYR	YEAR	S	4	0	Statement Year
TDUSER	USER	A	10		Last User ID
TDSLNO	SLNO	S	5	0	Primary Salesman
TDSHIP	SHIP	A	10		Grain Shipment #
TDLODN	LODN	A	12		Secondary Cust
TDCPM2	DT	S	8	0	Budget Clear Date
TDDBIN	BIN	A	10		Deliver To Bin
TDBLK1	BK20	A	20		DRUG USAGE RATE
TDBLK2	BK20	A	20		G/B LOAD#
TDBLK3	BK20	A	20		Export Time Stamp SM
TDYN1	YN	A	1		pay type
TDYN2	YN	A	1		Pay Type
TDYN3	YN	A	1		Not Used
TDYN4	YN	A	1		Not Used
TDYN5	YN	A	1		Not Used
TDIBIN	BIN	A	10		Incoming Bin
TDBFLC	FLC	S	5	0	FLC Beginning
TDEFLC	FLC	S	5	0	FLC Ending
TDBLOC	LC	S	5	0	Loc Beginning
TDELOC	LC	S	5	0	Loc Ending
TDPLVL	PRTY	A	3		Price Level
TDITIME	TIME	S	6	0	Intial Trans Time
TDLIC	LCNO	A	20		Licence #
TDLICNM	DESC	A	45		Licence Name
TDRLIC	LCNO	A	20		Restricted Lic #
TDREXP	DT	S	8	0	Restricted Lic Exp Dt
TDCORD	CNO	S	7	0	Cust # Order Came From
TDTLC	LC	S	5	0	Transaction Loc
TDTXE#	CERT	A	20		Tax Exemption Certf #
TDEXPDT	DT	S	8	0	Tax Exemption Date
TDWRKOR	INV	S	7	0	Work Order #
TDPYTP	PTYP	A	3		Payment Type

TDDTORG	DATE	L	*ISO		Date of Origin
TDDTLMD	DATE	L	*ISO		Date Last Modified
TDMCNO	CNO	S	7	0	Contracted Cno
TDDPAY	UP	P	12	5	Dwn Pay Per Unt
TDDITEM	ITEM	A	15		Dwn Pay Per Itm
TDDTMCD	DSCD	S	2	0	Term Code
TDEYN1	YN	A	1		NOT USED
TDEYN2	YN	A	1		NOT USED
TDEYN3	YN	A	1		NOT USED
TDEYN4	YN	A	1		NOT USED
TDEYN5	YN	A	1		Run Out From Midcom
TDDSC1		A	10		Tax Cd For Rpt 1-2
TDDSC2		A	10		NOT USED
TDDSC3		A	10		NOT USED
TDDSC4		A	10		NOT USED
TDDSC5		A	10		NOT USED
TDMS1		P	8	0	NOT USED
TDMS2		P	8	0	NOT USED
TDMS3		P	8	0	NOT USED
TDMS4		P	8	0	NOT USED
TDMS5		P	8	0	NOT USED
TDMS6		P	5	0	NOT USED
TDMS7		P	5	0	NOT USED
TDMS8		P	5	0	NOT USED
TDMS9		P	5	0	NOT USED
TDMS10		P	5	0	NOT USED
TDMS11		P	17	5	NOT USED
TDMS12		P	17	5	NOT USED
TDMS13		P	17	5	NOT USED
TDMS14		P	17	5	NOT USED
TDMS15		P	17	5	NOT USED
TDDSC6		A	50		TAX REC
TDDSC7		A	50		GIFT CARD ID
TDDSC8		A	50		Intended Crop Code
TDDSC9		A	50		Serial #
TDDSC10		A	50		Tank Description
TDTCTNO	TCTNO	A	12		Their Contr #
TDDESC2	DESC50	A	50		Descr 2
TDFTMO	MM	S	2	0	Futures Month
TDFTYR	YEAR	S	4	0	Futures Year
TDFTPR	UP95	P	9	5	Futures Price
TDBSAM	UP95	P	9	5	Basis Amount
TDBPRC	UP95	P	9	5	Cash Price
THSLOC	AMETH	A	15		Store Loc
TDSSECT	AMETH	A	15		Store Section
TDMACHNO	MACHNO	A	20		Machine Number
TDCHKNO	CKNO	S	10	0	Check Number
TDSHRC	YN	A	1		Share Contract
TDGRPID	CNO	S	7	0	Group ID

Key Fields: A/D Unique

TDCNO	A	N
TDINV	A	N
TDIVDT	A	N
TDBTCH	A	N
TDSEQ	A	N
TDTRAN	A	N

```
TDTYPE        A    N
Record Name U4TDREC
```

U4ARCH - A/R Archive Header Information

Field Name	Ref. Field	Type	Length		Description
THCNO	CNO	S	7	0	Customer Number
THINV#	INV	S	7	0	Invoice Number
THTRAN	TRAN	S	1	0	Trans Code
THTYPE	TYPE	A	1		Trans Type
THIVDT	DT	S	8	0	Trans Date
THLC	LC	S	5	0	Location
THDUDT	DT	S	8	0	Due Date
THIVAM	AM	P	9	2	Invoice Amount
THSLNO	SLNO	S	5	0	Salesman
THPRTY	PRTY	A	3		Price Type
THSTCD	STCD	S	2	0	State Code
THCTCD	CTCD	S	3	0	County Code
THSPLT	SPLT	S	2	0	Split Code
THCLC	LC	S	5	0	Cost Location
THOPER	OPER	S	4	0	Operator Number
THPEST	PEST	A	50		Pesticide Number
THPEXP	DT	S	8	0	Pesticide Exp Dt
THIMDS	YN	A	1		Immediate Discount
THTRDT	DT	S	8	0	System Entry Date
THTRTM	TIME	S	6	0	System Entry Time
THPYTP	PYTP	A	1		Pay Type
THUSER	USER	A	10		Last User ID
THIVCH	INVU	A	1		Inv. Changed?
THSHFT	SHFT	S	2	0	Shift
THBTCH	BTCH	S	5	0	A/R Batch
THIVBL	AM	P	9	2	Invoice Balance
THPYDT	DT	S	8	0	Paid Off Date
THCKNO	CHCK	P	10	0	Check Number
THARMM	MNTH	S	2	0	A/R Month
THARYR	YEAR	S	4	0	A/R Year
THSTMM	MNTH	S	2	0	Statement Month
THSTYR	YEAR	S	4	0	Statement Year
THFARM	FARM	A	11		Farm Number
THFLD	FLD	A	11		Field Number
THFNCH	YN	A	1		This is a Finance Charge
THSCNO	CNO	S	7	0	SHIP TO CUSTOMER #
THSNAM	CSLKNM	A	50		SHIP TO NAME
THSAD1	CAD1	A	35		SHIP TO ADDRESS 1
THSAD2	CAD2	A	35		SHIP TO ADDRESS 2
THSAD3	CAD2	A	35		SHIP TO ADDRESS 3
THPO#	PO#A	A	15		PO NUMBER
THPROP	YN	A	1		Proposal
THMERG	YN	A	1		Merge Code
THDSDT	DT	S	8	0	Discount Date
THPATR	YN	A	1		Patronage
THTMCD	DSCD	S	2	0	Term Code
THOLC	LC	S	5	0	Orig Location
THOTMC	DSCD	S	2	0	Orig Term Code
THODUD	DT	S	8	0	Orig Due Date
THTIAM	AM	P	9	2	Total Invoice Amount

THFCAC	DT	S	8	0	F/C Lst Accrued Date
THPFAC	DT	S	8	0	Previous F/C Date
THCYCL		A	1		Statement Cycle
THNCHC		A	50		Name of Charge Customer
THFIL1		A	20		CAME FROM FEED
THFIL2		A	20		SPLIT-SHIP TO#
THFIL3		A	20		Filler 3
THFCD		A	1		Farm Code
THFLNO		A	3		Field #
THSLM		A	3		Main Salesman
THSAPX		A	3		Sales Area Prefix
THDSWS	YN	A	1		Do not show line on statement
THTCKT	NORD	P	13	0	Ticket # from Agron
THMACH	MACHNO	A	20		Machine
THCONF#	BK20	A	20		Not Used
THCRD#	BK20	A	20		Credit Card #
THAUTH#	BK20	A	20		Authorization #
THGLJR	JRN#	S	5	0	GL Journal Btch #
THFST	STAT	A	2		Farm State
THAUT#	AUT#	P	6	0	Credit Cd Exp Dt
THPAMT	TAMT	S	11	2	Payment Amount
THHAUL	HAUL	A	35		Hauler
THHCOM	HCOM	A	35		Hauling Company
THVID	VID	A	35		Vehicle ID of Hauler
THODTE	DATE	L	*ISO		Original Date Entered
THOTME	TIME	S	6	0	Original Time Entered
THSPDT	DATE	L	*ISO		Ship Date
THBLK1	BK20	A	20		WORK ODER SPLT #
THBLK2	BK20	A	20		Not Used
THBLK3	BK20	A	20		Not Used
THYN1	YN	A	1		Not Used
THYN2	YN	A	1		Not Used
THYN3	YN	A	1		Not Used
THYN4	YN	A	1		Not Used
THYN5	YN	A	1		Not Used
THDRV	DRV	S	7	0	Driver ID
THHLR	HLR	S	7	0	Hauler ID
THTRK	TRK	A	10		Truck ID
THSONST	YN	A	1		Show Inv On Statement
THFCOIN	YN	A	1		No F/C On Invoice
THFPKG	USER	A	10		Frm Pkg Prog Name
THABLDT	DATE	L	*ISO		Agronomy Blend App Dt
THBARN	BARN	A	20		BARN
THPEN	PEN	A	20		Pen
THEYN1	YN	A	1		NOT USED
THEYN2	YN	A	1		NOT USED
THEYN3	YN	A	1		NOT USED
THEYN4	YN	A	1		NOT USED
THEYN5	YN	A	1		NOT USED
THDSC1		A	10		PICK#
THDSC2		A	10		Bin #
THDSC3		A	10		NOT USED
THDSC4		A	10		NOT USED
THDSC5		A	10		NOT USED
THMS1		P	8	0	SPLIT GROUP #
THMS2		P	8	0	Blend Cust #

THMS3		P	8	0	NOT USED
THMS4		P	8	0	NOT USED
THMS5		P	8	0	NOT USED
THMS6		P	5	0	NOT USED
THMS7		P	5	0	NOT USED
THMS8		P	5	0	NOT USED
THMS9		P	5	0	NOT USED
THMS10		P	5	0	NOT USED
THPROJ	PROJ	A	15		Project
THMGTS		Z	26		Merge Time Stamp
THDSC6		A	50		NOT USED
THDSC7		A	50		NOT USED
THMS11		P	17	5	NOT USED
THMS12		P	17	5	NOT USED
THMS13		P	17	5	NOT USED
THMS14		P	17	5	NOT USED
THMS15		P	17	5	NOT USED
THGRPID	CNO	S	7	0	Group ID

Key Fields: A/D Unique

THBTCH	A	N
THCNO	A	N
THINV#	A	N
THTMCD	A	N
THLC	A	N
THIVDT	A	N

Record Name U4THREC

U4BTRND - A/R Budget Detail Information

Field Name	Ref. Field	Type	Length		Description
TDBTCH	BTCH	S	5	0	A/R Batch No
TDCNO	CNO	S	7	0	Customer Number
TDINV	INV	S	7	0	Invoice Number
TDTRAN	TRAN	S	1	0	Trans Code
TDTYPE	TYPE	A	1		Trans Type
TDSEQ	SEQ	S	5	0	Seq Code
TDLC	LC	S	5	0	Trans Location
TDCARD	CARD	S	7	0	Card Number
TDSITE	SITE	S	6	0	Card Number
TDVEH	CDVEH	P	4	0	Cardtrol Vehicle
TDITEM	ITEM	A	15		Item Number
TDU7SQ	U7SQ	S	5	0	Tank Seq
TDU7PC	U7PC	S	2	2	Percent Full
TDU7DR	U7DR	S	5	0	Driver Number
TDTRRT	TRRT	S	5	2	Truck Rate
TDTRNO	TRNO	S	10	0	Truck Number
TDENXF	ENXF	P	6	0	Next Fill Date
TDDCNO	DCNO	S	7	0	DD CUST #
TDOPER	OPER	S	4	0	Operator Number
TDMIN	MIN	A	1		Min Amt=Y
TDUPC	UPC	A	15		Selling Item
TDDESC	DESC	A	45		Description
TDIVDT	DT	S	8	0	Invoice Date
TDDEPT	DEPT	S	3	0	Dept Number
TDPRTY	PRTY	A	3		Price Type
TDDSCD	DSCD	S	2	0	Discount Code

TDDSDT	DT	S	8	0	Discount Date
TDSPLT	SPLT	S	2	0	Split Code
TDTXCD	TXCD	A	2		Tax Code
TDCSLC	LC	S	5	0	Cash Location
TDCODE	CODE	A	3		Delinquet Code
TDFLC	FLC	S	5	0	Fine Line Code
TDCQTY	CQTY	P	13	4	Quantity Based On
TDBKCD	BOOK	A	1		Booking Code
TDINVU	INVU	A	1		Inventory Updated?
TDMERG	YN	A	1		Merge Code
TDOFFS	OFFS	S	1	0	Offset
TDLOT#	LOT#	A	20		Lot Number
TDIMDS	YN	A	1		IMMEDAITE DISCOUNT
TDCTNO	CTNO	S	7	0	Contract Number
TDCSEQ	BTCH	S	5	0	Batch Number
TDAINV	INV	S	7	0	Applied To Inv#
TDPAT	YN	A	1		Patronage
TDORD	NORD	P	13	0	Order #
TDPPDT	DT	S	8	0	Prepaid Dt
TDCBDT	DT	S	8	0	Cont Beg Date
TDCEDT	DT	S	8	0	Cont Exp Date
TDCTTP	CTTP	A	3		Contract Type
TDHPRC	YN	A	1		High Price Cap
TDLPRC	YN	A	1		Low Price Cap
TDPTAT		A	1		Pay Line
TDTMCD	DSCD	S	2	0	Term Code
TDCPMT	DT	S	8	0	Cleared Dt
TDGLLC	LC	S	5	0	G/L Location
TDGLNO	GL	A	15		G/L Number
TDQTY	CQTY	P	13	4	Quantity 9/4
TDUPR	UP	P	12	5	Unit Price
TDAMT	AM11	P	11	2	Amount
TDGCLC	LC	S	5	0	G/L COS LOC
TDGCNO	GL	A	15		G/L COS ACCT
TDCOST	UP	P	12	5	Unit Cost
TDCOS	AM	P	9	2	Cost of Sales
TDGILC	LC	S	5	0	G/L INV LOC
TDGINO	GL	A	15		G/L INV ACCT
TDIVCS	UP	P	12	5	Unit Cost
TDIVAM	AM	P	9	2	INV. AMOUNT
TDGLJR	JRN#	S	5	0	G/L Journal
TDGLPD	GLPD	S	2	0	G/L Period
TDFSYR	YEAR	S	4	0	G/L Fiscal Year
TDARMM	MNTH	S	2	0	A/R Month
TDARYR	YEAR	S	4	0	A/R Year
TDSTMM	MNTH	S	2	0	Statement Month
TDSTYR	YEAR	S	4	0	Statement Year
TDUSER	USER	A	10		Last User ID
TDSLNO	SLNO	S	5	0	Primary Salesman
TDSHIP	SHIP	A	10		Grain Shipment #
TDLODN	LODN	A	12		Secondary Cust
TDCPM2	DT	S	8	0	Budget Clear Date
TDDBIN	BIN	A	10		Deliver To Bin
TDBLK1	BK20	A	20		DRUG USAGE RATE
TDBLK2	BK20	A	20		G/B LOAD#
TDBLK3	BK20	A	20		Export Time Stamp SM

TDYN1	YN	A	1		pay type
TDYN2	YN	A	1		Pay Type
TDYN3	YN	A	1		Not Used
TDYN4	YN	A	1		Not Used
TDYN5	YN	A	1		Not Used
TDIBIN	BIN	A	10		Incoming Bin
TDBFLC	FLC	S	5	0	FLC Beginning
TDEFLC	FLC	S	5	0	FLC Ending
TDBLOC	LC	S	5	0	Loc Beginning
TDELOC	LC	S	5	0	Loc Ending
TDPLVL	PRTY	A	3		Price Level
TDITIME	TIME	S	6	0	Intial Trans Time
TDLIC	LCNO	A	20		Licence #
TDLICNM	DESC	A	45		Licence Name
TDRLIC	LCNO	A	20		Restricted Lic #
TDREXP	DT	S	8	0	Restricted Lic Exp Dt
TDCORD	CNO	S	7	0	Cust # Order Came From
TDTLC	LC	S	5	0	Transaction Loc
TDTXE#	CERT	A	20		Tax Exemption Certf #
TDEXPDT	DT	S	8	0	Tax Exemption Date
TDWRKOR	INV	S	7	0	Work Order #
TDPYTP	PTYP	A	3		Payment Type
TDDTORG	DATE	L	*ISO		Date of Origin
TDDTLMD	DATE	L	*ISO		Date Last Modified
TDMCNO	CNO	S	7	0	Contracted Cno
TDDPAY	UP	P	12	5	Dwn Pay Per Unt
TDDITEM	ITEM	A	15		Dwn Pay Per Itm
TDDTMCD	DSCD	S	2	0	Term Code
TDEYN1	YN	A	1		NOT USED
TDEYN2	YN	A	1		NOT USED
TDEYN3	YN	A	1		NOT USED
TDEYN4	YN	A	1		NOT USED
TDEYN5	YN	A	1		Run Out From Midcom
TDDSC1		A	10		Tax Cd For Rpt 1-2
TDDSC2		A	10		NOT USED
TDDSC3		A	10		NOT USED
TDDSC4		A	10		NOT USED
TDDSC5		A	10		NOT USED
TDMS1		P	8	0	NOT USED
TDMS2		P	8	0	NOT USED
TDMS3		P	8	0	NOT USED
TDMS4		P	8	0	NOT USED
TDMS5		P	8	0	NOT USED
TDMS6		P	5	0	NOT USED
TDMS7		P	5	0	NOT USED
TDMS8		P	5	0	NOT USED
TDMS9		P	5	0	NOT USED
TDMS10		P	5	0	NOT USED
TDMS11		P	17	5	NOT USED
TDMS12		P	17	5	NOT USED
TDMS13		P	17	5	NOT USED
TDMS14		P	17	5	NOT USED
TDMS15		P	17	5	NOT USED
TDDSC6		A	50		TAX REC
TDDSC7		A	50		GIFT CARD ID
TDDSC8		A	50		Intended Crop Code

TDDSC9		A	50		Serial #
TDDSC10		A	50		Tank Description
TDTCTNO	TCTNO	A	12		Their Contr #
TDDESC2	DESC50	A	50		Descr 2
TDFTMO	MM	S	2	0	Futures Month
TDFTYR	YEAR	S	4	0	Futures Year
TDFTPR	UP95	P	9	5	Futures Price
TDBSAM	UP95	P	9	5	Basis Amount
TDBPRC	UP95	P	9	5	Cash Price
THSLOC	AMETH	A	15		Store Loc
TDSSECT	AMETH	A	15		Store Section
TDMACHNO	MACHNO	A	20		Machine Number
TDCHKNO	CKNO	S	10	0	Check Number
TDSHRC	YN	A	1		Share Contract
TDGRPID	CNO	S	7	0	Group ID

Key Fields: A/D Unique

TDCNO	A	N
TDINV	A	N
TDIVDT	A	N
TDBTCH	A	N
TDSEQ	A	N
TDTRAN	A	N
TDTYPE	A	N

Record Name U4TDREC

U4BTRNH - A/R Budget Header Information

Field Name	Ref. Field	Type	Length		Description
THCNO	CNO	S	7	0	Customer Number
THINV#	INV	S	7	0	Invoice Number
THTRAN	TRAN	S	1	0	Trans Code
THTYPE	TYPE	A	1		Trans Type
THIVDT	DT	S	8	0	Trans Date
THLC	LC	S	5	0	Location
THDUDT	DT	S	8	0	Due Date
THIVAM	AM	P	9	2	Invoice Amount
THSLNO	SLNO	S	5	0	Salesman
THPRTY	PRTY	A	3		Price Type
THSTCD	STCD	S	2	0	State Code
THCTCD	CTCD	S	3	0	County Code
THSPLT	SPLT	S	2	0	Split Code
THCLC	LC	S	5	0	Cost Location
THOPER	OPER	S	4	0	Operator Number
THPEST	PEST	A	50		Pesticide Number
THPEXP	DT	S	8	0	Pesticide Exp Dt
THIMDS	YN	A	1		Immediate Discount
THTRDT	DT	S	8	0	System Entry Date
THTRTM	TIME	S	6	0	System Entry Time
THPYTP	PYTP	A	1		Pay Type
THUSER	USER	A	10		Last User ID
THIVCH	INVU	A	1		Inv. Changed?
THSHFT	SHFT	S	2	0	Shift
THBTCH	BTCH	S	5	0	A/R Batch
THIVBL	AM	P	9	2	Invoice Balance
THPYDT	DT	S	8	0	Paid Off Date
THCKNO	CHCK	P	10	0	Check Number

THARMM	MNTH	S	2	0	A/R Month
THARYR	YEAR	S	4	0	A/R Year
THSTMM	MNTH	S	2	0	Statement Month
THSTYR	YEAR	S	4	0	Statement Year
THFARM	FARM	A	11		Farm Number
THFLD	FLD	A	11		Field Number
THFNCH	YN	A	1		This is a Finance Charge
THSCNO	CNO	S	7	0	SHIP TO CUSTOMER #
THSNAM	CSLKNM	A	50		SHIP TO NAME
THSAD1	CAD1	A	35		SHIP TO ADDRESS 1
THSAD2	CAD2	A	35		SHIP TO ADDRESS 2
THSAD3	CAD2	A	35		SHIP TO ADDRESS 3
THPO#	PO#A	A	15		PO NUMBER
THPROP	YN	A	1		Proposal
THMERG	YN	A	1		Merge Code
THDSDT	DT	S	8	0	Discount Date
THPATR	YN	A	1		Patronage
THTMCD	DSCD	S	2	0	Term Code
THOLC	LC	S	5	0	Orig Location
THOTMC	DSCD	S	2	0	Orig Term Code
THODUD	DT	S	8	0	Orig Due Date
THTIAM	AM	P	9	2	Total Invoice Amount
THFCAC	DT	S	8	0	F/C Lst Accrued Date
THPFAC	DT	S	8	0	Previous F/C Date
THCYCL		A	1		Statement Cycle
THNCHC		A	50		Name of Charge Customer
THFIL1		A	20		CAME FROM FEED
THFIL2		A	20		SPLIT-SHIP TO#
THFIL3		A	20		Filler 3
THFCD		A	1		Farm Code
THFLNO		A	3		Field #
THSLM		A	3		Main Salesman
THSAPX		A	3		Sales Area Prefix
THDSWS	YN	A	1		Do not show line on statement
THTCKT	NORD	P	13	0	Ticket # from Agron
THMACH	MACHNO	A	20		Machine
THCONF#	BK20	A	20		Not Used
THCRD#	BK20	A	20		Credit Card #
THAUTH#	BK20	A	20		Authorization #
THGLJR	JRN#	S	5	0	GL Journal Btch #
THFST	STAT	A	2		Farm State
THAUT#	AUT#	P	6	0	Credit Cd Exp Dt
THPAMT	TAMT	S	11	2	Payment Amount
THHAUL	HAUL	A	35		Hauler
THHCOM	HCOM	A	35		Hauling Company
THVID	VID	A	35		Vehicle ID of Hauler
THODTE	DATE	L	*ISO		Original Date Entered
THOTME	TIME	S	6	0	Original Time Entered
THSPDT	DATE	L	*ISO		Ship Date
THBLK1	BK20	A	20		WORK ODER SPLT #
THBLK2	BK20	A	20		Not Used
THBLK3	BK20	A	20		Not Used
THYN1	YN	A	1		Not Used
THYN2	YN	A	1		Not Used
THYN3	YN	A	1		Not Used
THYN4	YN	A	1		Not Used

THYN5	YN	A	1		Not Used
THDRV	DRV	S	7	0	Driver ID
THHLR	HLR	S	7	0	Hauler ID
THTRK	TRK	A	10		Truck ID
THSONST	YN	A	1		Show Inv On Statement
THFCOIN	YN	A	1		No F/C On Invoice
THFPKG	USER	A	10		Frm Pkg Prog Name
THABLDT	DATE	L	*ISO		Agronomy Blend App Dt
THBARN	BARN	A	20		BARN
THPEN	PEN	A	20		Pen
THEYN1	YN	A	1		NOT USED
THEYN2	YN	A	1		NOT USED
THEYN3	YN	A	1		NOT USED
THEYN4	YN	A	1		NOT USED
THEYN5	YN	A	1		NOT USED
THDSC1		A	10		PICK#
THDSC2		A	10		Bin #
THDSC3		A	10		NOT USED
THDSC4		A	10		NOT USED
THDSC5		A	10		NOT USED
THMS1		P	8	0	SPLIT GROUP #
THMS2		P	8	0	Blend Cust #
THMS3		P	8	0	NOT USED
THMS4		P	8	0	NOT USED
THMS5		P	8	0	NOT USED
THMS6		P	5	0	NOT USED
THMS7		P	5	0	NOT USED
THMS8		P	5	0	NOT USED
THMS9		P	5	0	NOT USED
THMS10		P	5	0	NOT USED
THPROJ	PROJ	A	15		Project
THMGTS		Z	26		Merge Time Stamp
THDSC6		A	50		NOT USED
THDSC7		A	50		NOT USED
THMS11		P	17	5	NOT USED
THMS12		P	17	5	NOT USED
THMS13		P	17	5	NOT USED
THMS14		P	17	5	NOT USED
THMS15		P	17	5	NOT USED
THGRPID	CNO	S	7	0	Group ID

Key Fields: A/D Unique

THBTCH	A	N
THCNO	A	N
THINV#	A	N
THTMCD	A	N
THLC	A	N
THIVDT	A	N

Record Name U4THREC

U4CAGE - A/R Auditors Aged Accounts

Field Name	Ref. Field	Type	Length		Description
UTMERG	YN	A	1		Yes/No
UTCNO	CNO	S	7	0	Customer Number
UTLOC	LC	S	5	0	Location
UTTMCD	DSCD	S	2	0	Discount Code

UTSTMM	MNTH	S	2	0	MM Date
UTSTYR	YEAR	S	4	0	YYYY Year
UTPBAL	AMYR	P	11	2	Previous Balance
UTNBAL	AMYR	P	11	2	New Balance
UTB30	AMYR	P	11	2	Balance: Over 30 days
UTB60	AMYR	P	11	2	Balance: Over 60 days
UTB90	AMYR	P	11	2	Balance: Over 90 days
UTB120	AMYR	P	11	2	Balance: Over 120 days
UTB150	AMYR	P	11	2	Balance: Over 150 days
UTB180	AMYR	P	11	2	Balance: Over 180 days
UTB210	AMYR	P	11	2	Balance: Over 210 days
UTB240	AMYR	P	11	2	Balance: Over 240 days
UTB270	AMYR	P	11	2	Balance: Over 270 days
UTB300	AMYR	P	11	2	Balance: Over 300 days
UTB330	AMYR	P	11	2	Balance: Over 330 days
UTB360	AMYR	P	11	2	Balance: Over 360 days
UTBDGET	AMYR	P	11	2	Budget Balance
UTNTDUE	AMYR	P	11	2	Not Due Balance
UTPRPAID	AMYR	P	11	2	Prepaid Balance
UTPAYMT	AMYR	P	11	2	Payment Balance
UTCHGSL	AMYR	P	11	2	Charges Balance
UTSLS01	SLNO	S	5	0	Salesman1
UTSLS02	SLNO	S	5	0	Salesman2
UTSLS03	SLNO	S	5	0	Salesman3
UTSLS04	SLNO	S	5	0	Salesman4
UTSLS05	SLNO	S	5	0	Salesman5
UTSLS06	SLNO	S	5	0	Salesman6
UTSLS07	SLNO	S	5	0	Salesman7
UTSLS08	SLNO	S	5	0	Salesman8
UTSLS09	SLNO	S	5	0	Salesman9
UTSLS10	SLNO	S	5	0	Salesman10
UTYN1	YN	A	1		Not used
UTYN2	YN	A	1		Not used
UTYN3	YN	A	1		Not used
UTYN4	YN	A	1		Not used
UTYN5	YN	A	1		Not used
UTYN6	YN	A	1		Not used
UTYN7	YN	A	1		Not used
UTYN8	YN	A	1		Not used
UTYN9	YN	A	1		Not used
UTYN10	YN	A	1		Not used
UTAMT1	AMT	P	13	2	Not used
UTAMT2	AMT	P	13	2	Not used
UTAMT3	AMT	P	13	2	Not used
UTAMT4	AMT	P	13	2	Not used
UTAMT5	AMT	P	13	2	Not used
UTAMT6	AMT	P	13	2	Not used
UTAMT7	AMT	P	13	2	Not used
UTAMT8	AMT	P	13	2	Not used
UTAMT9	AMT	P	13	2	Not used
UTAMT10	AMT	P	13	2	Not used

Record Name RU4CAGE

U4COD - A/R COD Code

Field Name	Ref. Field	Type	Length		Description
C1COD	COD	A	1		Customer Status Code
C1DESC		A	20		Description
C1ALOV		A	1		Allow override
C1AUTO	YN	A	1		Chg Cust Status With Auto Update St
C1MNAM	AM	P	9	2	Minimum $ clear status
C1CLST	YN	A	1		Clear status code merge
C1YN1	YN	A	1		Yes/No
C1YN2	YN	A	1		Yes/No
C1YN3	YN	A	1		Yes/No
C1YN4	YN	A	1		Yes/No
C1YN5	YN	A	1		Yes/No
C1AM1	AM	P	9	2	Amount
C1AM2	AM	P	9	2	Amount
C1DESC1	DESC	A	45		Description
C1DESC2	DESC	A	45		Description

Key Fields: A/D Unique
C1COD A Y
Record Name U4C1REC

U4CONST - A/R Constants

Field Name	Ref. Field	Type	Length		Description
C4LC	LC	S	5	0	Location
C4NAME	CONM	A	25		A/R Loc Company Name
C4ADD1	CAD1	A	35		Company Address 1
C4ADD2	CAD2	A	35		Company Address 2
C4CITY	CCTY	A	25		Company City
C4STAT	STAT	A	2		State
C4ZIP	ZIP1	S	5	0	ZIP 1
C4ZIP2	ZIP2	S	4	0	Zip 2
C4GLDS	GL	A	15		G/L # Discounts
C4DSLC	LC	S	5	0	Discounts Location
C4CMY	YYYYMM	S	6	0	Current Year Month
C4YSR	YN	A	1		Margin Sales Rpt Y/N
C4MSYS	MNTH	S	2	0	Current System Month
C4STTX	ITEM	A	15		Prepaid Tax Item Number
C4GLCH	GL	A	15		Cash G/L Number
C4CSLC	LC	S	5	0	Cash Location
C4GLBD	GL	A	15		Budget G/L Number
C4BDLC	LC	S	5	0	Budget Location
C4DFTR	TRAN	S	1	0	Default Tran Code
C4DFCS	CNO	S	7	0	Default Customer No.
C4TXPP	YN	A	1		Tax Prepayments? Y/N
C4LICN	LCNO	A	20		License Number
C4PDUE	PDUE	S	2	0	Past Due Drop Discouts
C4GLAR	GL	A	15		G/L Number A/R
C4ARLC	LC	S	5	0	A/R Location
C4GLPP	GL	A	15		G/L Number Prepay
C4PPLC	LC	S	5	0	Prepay Location
C4YRPR	PCT	P	7	4	Yearly Rate Prepay
C4MAPP	AM	P	9	2	Minimum Prepay Amount
C4MRGN	MRGN	P	7	2	Margin Allowed Ext Amt

C4AFCS	YN	A	1		Product Sales Affect Inv entory
C4PRPE	YN	A	1		Print Retail Price Error
C4COTR	YN	A	1		Create Comm. Trans.?
C4GLP1	GL	A	15		G/L Number Pr1
C4P1LC	LC	S	5	0	Pr1 Location
C4DIBL	DIBL	P	7	0	Debit Interest Balance
C4GLCR	GL	A	15		G/L Number Credit
C4CRLC	LC	S	5	0	Credit Location
C4YINR	PCT	P	7	4	Yearly Rate Credit
C4MATC	AM	P	9	2	Mininum Amount Credit
C4OCRP	YN	A	1		Over Credit Limit Rpt
C4MSTC	YN	A	1		Missing Ticket Rpt
C4DTEX	YN	A	1		Expenses In G/L Detail
C4EDBT	YN	A	1		End of Day Time To Run
C4DYRO	YN	A	1		Daily Sales
C4DYAG	YN	A	1		Aging Rpt On Hold
C4TRFM	YN	A	1		Counter Forms
C4CSBL	YN	A	1		Print Current Bal Y/N
C4CST#	YN	A	1		Print Cust Number Y/N
C4CPI	CPI	A	7		CPI-15 or FONT-DE
C4DDCL	YN	A	1		Print Due Dates Y/N
C4CNDS	PRTT	A	1		Prt R=Reg C=Cond L=Lazer
C4STSP	STSP	P	5	0	Split # to new printer
C4BEVN	YN	A	1		Print Budget Balance Y/N
C4BDYR	YN	A	1		Print Budget YTD Trans
C4PDYR	YN	A	1		Print Prepay YTD Trans
C4CRLM	YN	A	1		Print Credit Limit Y/N
C4COHD	YN	A	1		Print Company Info Y/N
C4TYP1	STTP	A	1		Statement1 Seq A,Z,N
C4REG1	YN	A	1		Print Regular Stmt1 Y/N
C4BUD1	YN	A	1		Print Budget Stmt1 Y/N
C4DEF1	YN	A	1		Print Deferred Stmt1 Y/N
C4PRE1	YN	A	1		Print Prepaid Stmt Y/N
C4CND1	YN	A	1		Office Copy Stmt1 Y/N
C4GBS1	YN	A	1		Print G/B Bal Stmt1 Y/N
C4CDS1	YN	A	1		Print Card Summary 1 Y/N
C4ZBA1	YN	A	1		Print Zero Bal Stmt1 Y/N
C4CSA1	YN	A	1		Print Cash Sales 1 Y/N
C4TRS1	YN	A	1		Print Dept Summary 1 Y/N
C4PCP1	COPY	S	1	0	Number of Copies Stmt1
C4SPL1	YN	A	1		Split to 2 Printers Y/N
C4PTP1	PRID	A	10		Primary Printer ID
C4PTS1	PRID	A	10		Secondary Printer ID
C4TYP2	STTP	A	1		Statement2 Seq A,Z,N
C4REG2	YN	A	1		Print Regular Stmt2 Y/N
C4BUD2	YN	A	1		Print Budget Stmt2 Y/N
C4DEF2	YN	A	1		Prt Deferred Stmt2 Y/N
C4PRE2	YN	A	1		Print Prepaid Stmt Y/N
C4CND2	YN	A	1		Office Copy Stmt2 Y/N
C4GBS2	YN	A	1		Print G/B Bal Stmt2 Y/N
C4CDS2	YN	A	1		Print Card Summary 2 Y/N
C4ZBA2	YN	A	1		Print Zero Bal Stmt2 Y/N
C4CSA2	YN	A	1		Print Cash Sales 2 Y/N
C4TRS2	YN	A	1		Print Dept Summary 2 Y/N
C4PCP2	COPY	S	1	0	Number of Copies Stmt2
C4SPL2	YN	A	1		Split to 2 Printers Y/N

C4PTP2	PRID	A	10		Primary Printer ID
C4PTS2	PRID	A	10		Secondary Printer ID
C4TYP3	STTP	A	1		NOT USED
C4REG3	YN	A	1		KEEP INVOICES INTACT
C4BUD3	YN	A	1		SHADING
C4DEF3	YN	A	1		BOOKING STMT BY CTL#
C4PRE3	YN	A	1		PREPAID STMT BY CTL#
C4CND3	YN	A	1		Print Booking YTD Trans
C4GBS3	YN	A	1		Print Invoice Discount
C4CDS3	YN	A	1		Print Scale Tkt Rpt
C4ZBA3	YN	A	1		Show Blend Detail
C4CSA3	YN	A	1		PO# ON STATEMENT
C4TRS3	YN	A	1		PYMT-APLY TERMS
C4PCP3	COPY	S	1	0	NOT USED
C4SPL3	YN	A	1		PRT ENG DELV TICKET
C4PTP3	PRID	A	10		NOT USED
C4PTS3	PRID	A	10		NOT USED
C4TYP4	STTP	A	1		NOT USED
C4REG4	YN	A	1		PRINT TERM TOTAL
C4BUD4	YN	A	1		UPDATE MEMO
C4DEF4	YN	A	1		PYMT-APPLY TO F/C
C4PRE4	YN	A	1		NOT USED
C4CND4	YN	A	1		NOT USED
C4GBS4	YN	A	1		NOT USED
C4CDS4	YN	A	1		NOT USED
C4ZBA4	YN	A	1		NOT USED
C4CSA4	YN	A	1		NOT USED
C4TRS4	YN	A	1		NOT USED
C4PCP4	COPY	S	1	0	NOT USED
C4SPL4	YN	A	1		Capture Signatures
C4PTP4	PRID	A	10		NOT USED
C4PTS4	PRID	A	10		Credit Card Provider
C4NBCY	CYCL	S	1	0	Number Of Stmt Cycles
C4NXCY	CYCL	S	1	0	Next Cycle Number
C4AS1B	ARNG	A	1		TWICE A MONTH STMT
C4AS1E	ARNG	A	1		FUEL TYPE FOR LP
C4AS2B	ARNG	A	1		FORCE 0 U/P ON WORKORDER
C4AS2E	ARNG	A	1		WRITE RECS-DISPATCH
C4AS3B	ARNG	A	1		RETR. WORKORDER SALESMAN
C4AS3E	ARNG	A	1		NOT USED
C4AS4B	ARNG	A	1		NOT USED
C4AS4E	ARNG	A	1		NOT USED
C4NS1B	NRNG	P	7	0	ROUND TO NEAREST $
C4NS1E	NRNG	P	7	0	NOT USED
C4NS2B	NRNG	P	7	0	NOT USED
C4NS2E	NRNG	P	7	0	NOT USED
C4NS3B	NRNG	P	7	0	NOT USED
C4NS3E	NRNG	P	7	0	NOT USED
C4NS4B	NRNG	P	7	0	BUDGET DUE DAY
C4NS4E	NRNG	P	7	0	NOT USED
C4ZS1B	ZRNG	P	5	0	ADDRESS START POS
C4ZS1E	ZRNG	P	5	0	NOT USED
C4ZS2B	ZRNG	P	5	0	NOT USED
C4ZS2E	ZRNG	P	5	0	NOT USED
C4ZS3B	ZRNG	P	5	0	NOT USED
C4ZS3E	ZRNG	P	5	0	NOT USED

C4ZS4B	ZRNG	P	5	0	(WEB STMT) F/C Day
C4ZS4E	ZRNG	P	5	0	Librarys VRM Level
C4MNFC	MNFC	P	4	2	Minimum F/C Amount
C4MNBL	MNBL	P	5	2	Minimum F/C Balance
C4FCAR	FCAR	P	3	3	F/C Annual Rate
C4FCRT	FCRT	P	9	9	Monthly F/C Rate
C4FCFC	YN	A	1		Calculate F/C On F/C Y/N
C4FCIM	ITEM	A	15		F/C Item Number
C4PRLC	YN	A	1		Print Loc On Statement
C4DISC	YN	A	1		Discounts On Stmts Y/N
C4STLN	STLN	S	5	3	Statement 1st Line 2/10
C4SFCV	YN	A	1		Sales Factor Convert Quantity (Y/N)
C4CDY1	DAY	S	2	0	Cycle #1 Cutoff Day
C4CDY2	DAY	S	2	0	Cycle #2 Cutoff Day
C4CDY3	DAY	S	2	0	Cycle #3 Cutoff Day
C4CDY4	DAY	S	2	0	Cycle #4 Cutoff Day
C4PRPC	PCT	P	7	4	Sales Price Variance Percent)
C4BK50	BK50	A	50		USED IN STATEMENTS
C4TLOC	YN	A	1		Total by Location (Y/N)
C4TTRM	YN	A	1		Total by Terms (Y/N)
C4SPTM	YN	A	1		USE A/R LOC SLS TX
C4BARC	YN	A	1		Bar code Y/N
C4TMCD	DSCD	S	2	0	DEFAULT TERM CODE
C4FCIL	YN	A	1		F/C GOES BACK INV LOC G/L Y/N
C4PBLC	YN	A	1		PAGE BREAK BY LOCATION Y/N
C4PBTM	YN	A	1		PAGE BREAK BY TERM Y/N
C4MSC1		A	15		MISC HEADING 1
C4MSC2		A	15		MISC HEADING 2
C4RSMT	YN	A	1		Run Stmnts multi times all cust
C4IDSC	YN	A	1		Itemize discounts
C4OTYP	PRTT	A	1		Off Prt R=Reg C=Con L=Lz
C4HLD1	YN	A	1		Hold Spool file 1
C4HLD2	YN	A	1		Hold Spool file 2
C4OQP1	PRID	A	10		Off Prim Output Queue
C4OQS1	PRID	A	10		Off Sec Output Queue
C4OQP2	PRID	A	10		Off Prim Printer ID
C4OQS2	PRID	A	10		Off Sec Printer ID
C4PBTC	YN	A	1		Page break by term cd
C4PRTW		P	5	2	Print Width
C4PRTL		P	5	2	Print Length
C4OVL		A	10		Overlay Name
C4CPGM		A	10		Print Program Name
C4CPF1		A	10		Print File Name 1
C4CPF2		A	10		Print File Name 2
C4CPF3		A	10		Print File Name 3
C4CPF4		A	10		Print File Name 4
C4CPF5		A	10		Print File Name 5
C4OPGM		A	10		OFF Print Program Name
C4OPF1		A	10		OFF Print File Name 1
C4OPF2		A	10		OFF Print File Name 2
C4OPF3		A	10		OFF Print File Name 3
C4OPF4		A	10		OFF Print File Name 4
C4OPF5		A	10		OFF Print File Name 5
C4OPRTW		P	5	2	Office Print Width
C4OPRTL		P	5	2	Office Print Length
C4NPUP		P	1	0	Number Dec Pos for UPR

C4BKSH	YN	A	1		Shift Aging Bucket
C4NPQT		P	1	0	Number Dec Pos for QTY
C4OVR1		A	30		Printer Overide 1
C4OVR2		A	30		Printer Overide 2
C4OVR3		A	30		Printer Overide 3
C4OVR4		A	30		Printer Overide 4
C4OVR5		A	30		Printer Overide 5
C4CSRP	YN	A	1		Print Cash Detail Report
C4NXCT		P	7	0	NEXT CONTROL#
C4OVL2		A	10		Cust Overlay Name
C4OVL2D	POS	P	5	2	Starting Position
C4OVL2A	POS	P	5	2	Starting Position
C4MNST	AM	P	9	2	Min bal for statement to print
C4PHON	PHON	S	10	0	Phone #
C4PAAT	YN	A	1		Payments apply to all terms
C4CCAT	YN	A	1		Show Cust who can chg on all trans
C4BCY	DT	S	8	0	Beg Crop Year
C4YN1	YN	A	1		Use Oldest Lot #
C4YN2	YN	A	1		Print Lot # on Statement
C4YN3	YN	A	1		Late Fee
C4YN4	YN	A	1		Fin when due
C4YN5	YN	A	1		Deliquent Message
C4YN6	YN	A	1		eMail Inv for This loc
C4YN7	YN	A	1		Use Days Past Due for Tier Loc
C4YN8	YN	A	1		Not Used
C4YN9	YN	A	1		Not Used
C4YN10	YN	A	1		Not Used
C4YN11	YN	A	1		Not Used
C4YN12	YN	A	1		Not Used
C4RN13	YN	A	1		Not Used
C4YN14	YN	A	1		BILink
C4YN15	YN	A	1		Not Used
C4YN16	YN	A	1		Not Used
C4YN17	YN	A	1		Not Used
C4YN18	YN	A	1		Not Used
C4YN19	YN	A	1		Not Used
C4YN20	YN	A	1		Not Used
C4BL1	BK20	A	20		Not Used
C4BL2	BK20	A	20		Not Used
C4BL3	BK20	A	20		Default Item
C4BL4	BK20	A	20		Not Used
C4BL5	BK20	A	20		Not Used
C4VLINV	YN	A	1		Validate Inventory
C4MS12		P	17	5	NOT USED
C4MS13		P	17	5	NOT USED
C4MS14		P	17	5	NOT USED
C4MS15		P	17	5	NOT USED
C4DSC6		A	50		NOT USED
C4DSC7		A	50		NOT USED
C4DSC8		A	50		NOT USED
C4DSC9		A	50		NOT USED
C4DSC10		A	50		NOT USED

Key Fields: A/D Unique
C4LC A Y
Record Name U4C4REC

U4CONTB - Contract Budget for Printing

Field Name	Ref. Field	Type	Length		Description
CBCNO	CNO	S	7	0	Customer Number
CBLKNM	CSLKNM	A	50		Lookup Name
CBFRNM	CSNM	A	35		First Name
CBKSNM	CSNM	A	35		Last Name
CBCAD1	CAD1	A	35		Address 2
CBCAD2	CAD2	A	35		Address 1
CBCCTY	CCTY	A	25		City
CBSTAT	STAT	A	2		State
CBZIP1	ZIP1	S	5	0	Zip 1
CBZIP2	ZIP2	S	4	0	Zip 2
CBGALU		P	7	0	Gallons Used Last Season
CBGALA		P	7	0	Adjusted Gallons
CBGALAV		P	7	0	Average for Selected Sea son
CBBGPYL	AM	P	9	2	Last Year Even Payment
CBBGPYC	AM	P	9	2	Calculated Estimated Even Payment
CBCTTP	CTTP	A	3		Contract Type
CBCDSC	DESC	A	45		Contract Description
CBNMMT		P	3	0	# Months For Payment
CBHYRS	YEAR	S	4	0	Heating Season Start Date
CBHYRE	YEAR	S	4	0	Heating Season End Date
CBCSDT		L	*ISO		Contract Delivery Start Date
CBCEDT		L	*ISO		Contract Delivery End Date
CBPGLS	PCT	P	7	4	% of Gallons Used Last Season
CBFTYP	FUEL	A	3		Fuel Type
CBTTYP	MTYP	A	2		Tank Type
CBTDESC	DESC	A	45		Tank Description
CBPGAL	UP	P	12	5	Unit Price
CBSEQ		P	5	0	Tank Sequence #
CBTSER		A	20		Tank Serial #
CBIMDS	IMDS	A	30		Item Description
CBITEM	ITEM	A	15		Item Number
CBTOTG		P	7	0	Total Gallons
CBBBAL	AM	P	9	2	Current Budget Bal
CBBUDA	AM	P	9	2	Total Budget Amount
CBCVTD		L	*ISO		Contract Valid Thru Date
CBACDT		L	*ISO		Approved Contract Date
CBPCTP	CTTP	A	3		Print Contract Type
CBLOC	LC	S	5	0	Loc
CBCPDT		L	*ISO		Contract Printed Date
CBUMIN		P	7	0	Usage Minimum
CBUMAX		P	7	0	Usage Maximum
CBUDBL	YN	A	1		Use Debit Balance to Calculate
CBUCBL	YN	A	1		Use Credit Balance to Calculate
CBEPRT	YN	A	1		Printed On Edit
CBUSER	USER	A	10		Last User Id
CBTAM1	AM	P	9	2	Tax Amount
CBTXRT1	TXRT	S	10	5	Tax Rate
CBTXCD1	TXCD	A	2		Tax Code
CBTAM2	AM	P	9	2	Tax Amount
CBTXRT2	TXRT	S	10	5	Tax Rate
CBTXCD2	TXCD	A	2		Tax Code
CBTAM3	AM	P	9	2	Tax Amount
CBTXRT3	TXRT	S	10	5	Tax Rate

CBTXCD3	TXCD	A	2		Tax Code
CBTAM4	AM	P	9	2	Tax Amount
CBTXRT4	TXRT	S	10	5	Tax Rate
CBTXCD4	TXCD	A	2		Tax Code
CBDSC1		A	10		Not Used
CBDSC2		A	10		Not Used
CBDSC3		A	10		TERMINAL
CBMISD1		P	8	0	Not Used
CBMISD2		P	8	0	Not Used
CBMISD3		P	8	0	Not Used
CBMIS1		P	5	0	Not Used
CBMIS2		P	5	0	Not Used
CBMIS3		P	5	0	Not Used

Key Fields: A/D Unique

CBCNO	A	Y
CBSEQ	A	Y

Record Name U4CBREC

U4CONTP - Contract Prepay for Printing

Field Name	Ref. Field	Type	Length		Description
CPCNO	CNO	S	7	0	Customer Number
CPLKNM	CSLKNM	A	50		Lookup Name
CPFRNM	CSNM	A	35		First Name
CPKSNM	CSNM	A	35		Last Name
CPCAD1	CAD1	A	35		Address 2
CPCAD2	CAD2	A	35		Address 1
CPCCTY	CCTY	A	25		City
CPSTAT	STAT	A	2		State
CPZIP1	ZIP1	S	5	0	Zip 1
CPZIP2	ZIP2	S	4	0	Zip 2
CPGALU		P	7	0	Gallons Used Last Season
CPCTTP1	CTTP	A	3		Contract Type 1
CPCTTP2	CTTP	A	3		Contract Type 2
CPCTTP3	CTTP	A	3		Contract Type 3
CPCTTP4	CTTP	A	3		Contract Type 4
CPCSDT		L	*ISO		Contract Delivery Start Date
CPCEDT		L	*ISO		Contract Delivery End Date
CPFTYP	FUEL	A	3		Fuel Type
CPTTYP	MTYP	A	2		Tank Type
CPTDESC	DESC	A	45		Tank Description
CPSEQ		P	5	0	Tank Sequence #
CPTSER		A	20		Tank Serial #
CPIMDS	IMDS	A	30		Item Description
CPITEM	ITEM	A	15		Item Number
CPCDS1	DESC	A	45		Contract Description 1
CPCDS2	DESC	A	45		Contract Description 2
CPCDS3	DESC	A	45		Contract Description 3
CPCDS4	DESC	A	45		Contract Description 4
CPPGAL1	UP	P	12	5	Price Per Gallon Type 1
CPPGAL2	UP	P	12	5	Price Per Gallon Type 2
CPPGAL3	UP	P	12	5	Price Per Gallon Type 3
CPPGAL4	UP	P	12	5	Price Per Gallon Type 4
CPCVTD		L	*ISO		Contract Valid Thru Date
CPACDT		L	*ISO		Approved Contract Date
CPCPDT		L	*ISO		Contract Printed Date

CPLOC	LC	S	5	0	Loc Not Used till V6
CPUMIN		P	7	0	Usage Minimum
CPUMAX		P	7	0	Usage Maximum
CPEPRT	YN	A	1		Printed On Edit
CPCTNO	CTNO	S	7	0	Contract Number
CPPGLS	PCT	P	7	4	% Of Gallons Used Last Season
CPGALA		P	13	4	Adj Gal
CPAPA1	AM	P	9	2	Adj Pay Amt Type 1
CPAPA2	AM	P	9	2	Adj Pay Amt Type 2
CPAPA3	AM	P	9	2	Adj Pay Amt Type 3
CPAPA4	AM	P	9	2	Adj Pay Amt Type 4
CPUSER	USER	A	10		Last User Id
CPTAM1	AM	P	9	2	Tax Amount
CPTXRT1	TXRT	S	10	5	Tax Rate
CPTXCD1	TXCD	A	2		Tax Code
CPTAM2	AM	P	9	2	Tax Amount
CPTXRT2	TXRT	S	10	5	Tax Rate
CPTXCD2	TXCD	A	2		Tax Code
CPTAM3	AM	P	9	2	Tax Amount
CPTXRT3	TXRT	S	10	5	Tax Rate
CPTXCD3	TXCD	A	2		Tax Code
CPTAM4	AM	P	9	2	Tax Amount
CPTXRT4	TXRT	S	10	5	Tax Rate
CPTXCD4	TXCD	A	2		Tax Code
CPDSC1		A	10		Not Used
CPDSC2		A	10		Not Used
CPDSC3		A	10		Not Used
CPMISD1		P	8	0	Not Used
CPMISD2		P	8	0	Not Used
CPMISD3		P	8	0	Not Used
CPMIS1		P	5	0	Not Used
CPMIS2		P	5	0	Not Used
CPMIS3		P	5	0	Not Used

Key Fields: A/D Unique

CPCNO	A	Y
CPSEQ	A	Y

Record Name U4CPREC

U4CSTAX- Customer Discounts

Field Name	Ref. Field	Type	Length		Description
CTCNO	CNO	S	7	0	Customer Number
CTTXCD	TXCD	A	2		Tax Code
CTOVRD	YN	A	1		Sometimes Exempt
CTTXE#	BK20	A	20		Tax Exempt Certificate
CTTXE#X	YN	A	1		Tx Exp Card Exp
CTEXPDT	DT	S	8	0	Certificate Exp Date
CTSTCD	STCD	S	2	0	State Code
CTBK20	BK20	A	20		Not Used
CTFILE	TYPE	A	1		On File
CTEYN1	YN	A	1		No Used
CTEYN2	YN	A	1		Not Used
CTMEMO	DESC40	A	40		Memo
CTDT1	DT	S	8	0	Not Used
CTDT2	DT	S	8	0	Not Used

Key Fields: A/D Unique

```
CTCNO        A    Y
CTTXCD       A    Y
Record Name U4CTREC
```

U4CSLMN - Customer Salesman

```
Field Name  Ref. Field  Type  Length  Description
CSCNO       CNO         S      7  0   Customer Number
CSSLNO      SLNO        S      5  0   Salesman
CSDEPTB     DEPT        S      3  0   Dept Number
CSDEPTE     DEPT        S      3  0   Dept Number
CSLCB       LC          S      5  0   Location
CSLCE       LC          S      5  0   Location
CSTYPE      TYPE        A      1      Trans Type
CSDESC1     DS30        A     30      Description 30
CSDESC2     DS30        A     30      Description 30
CSDESC3     DS30        A     30      Description 30
CSDESC4     DS30        A     30      Description 30
Key Fields: A/D Unique
CSCNO        A    Y
CSSLNO       A    Y
CSDEPTB      A    Y
CSDEPTE      A    Y
CSLCB        A    Y
CSLCE        A    Y
Record Name U4CSLREC
```

U4CSTSL – Customer Selection Codes

```
Field Name  Ref. Field  Type  Length  Description
CCCNO       CNO         S      7  0   Customer Number
CCSLCD      SEQ         S      5  0   Seq Code
CCSLYN      SLCD        A      1      Select Code
Key Fields: A/D Unique
CCCNO        A    Y
CCSLCD       A    Y
Record Name U4CCREC
```

U4CSTMR - A/R Customer Master

```
Field Name  Ref. Field  Type  Length  Description
CSCNO       CNO         S      7  0   Customer Number
CSCONM      CSCONM      A     50      Customer Company Name
CSFRNM      CSNM        A     35      Customer Name
CSIN        CSIN        A      1      Cust Middle Initial
CSLSNM      CSNM        A     35      Customer Name
CSLKNM      CSLKNM      A     50      Customer Lookup Name
CSAD1       CAD1        A     35      Address 1
CSCITY      CCTY        A     25      City
CSSTAT      STAT        A      2      State
CSAD2       CAD2        A     35      Address 2
CSCOUN      CCTY        A     25      COUNTRY
CSCRLM      CLMT        P      7  0   Credit Limit
CSCBAL      BAL         P      9  2   Current Balance
```

CSPHON	PHON	S	10	0	Phone Number
CSPSDT	DT	S	8	0	E.P.A. Exp Date
CSZIP3	ZIP3	S	2	0	
CSZIP2	ZIP2	S	4	0	ZIP 2
CSZIP	ZIP1	S	5	0	ZIP 1
CSSSNO	SSF#	P	9	0	SOCIAL SECURITY NUMBER
CSBKWH	BKWH	A	1		Backup W/Holding (B,)
CSBIRH	BIRH	S	6	0	BIRTHDAY YYYYMM
CSPYDT	YMD	S	8	0	LAST PAYMENT DATE
CSSLNO	SLNO	S	5	0	Salesman
CSPRTY	PRTY	A	3		Default Price Type
CSDSCD	DSCD	S	2	0	Default Discount
CSBGPY	AM	P	9	2	Amount
CSSL01	SLCD	A	1		Not Used
CSSL02	SLCD	A	1		Not Used
CSSL03	SLCD	A	1		Not Used
CSSL04	SLCD	A	1		Not Used
CSSL05	SLCD	A	1		Not Used
CSSL06	SLCD	A	1		Not Used
CSSL07	SLCD	A	1		Not Used
CSSL08	SLCD	A	1		Not Used
CSSL09	SLCD	A	1		Not Used
CSSL10	SLCD	A	1		Not Used
CSSL11	SLCD	A	1		Not Used
CSSL12	SLCD	A	1		Not Used
CSSL13	SLCD	A	1		Not Used
CSSL14	SLCD	A	1		Not Used
CSSL15	SLCD	A	1		Not Used
CSSTCD	STCD	S	2	0	State Code
CSCTCD	CTCD	S	3	0	County Code
CSMBER	MBER	A	1		Member (P,N,)
CSSRCG	YN	A	1		Finance Charge? (Y/N)
CSTXCD	TXCD	A	2		Default Tax Code
CSPRMT	ODUE	P	9	2	Prepayment Balance
CSFDID	FDID	A	1		F=Federal ID Number
CSLC	LC	S	5	0	Main Location
CSAGE	AGE	S	1	0	Past Due CODE 0-5
CSCOD	COD	A	1		COD Code
CSACT	ACT	A	1		INACTIVE Code
CSBDG	COD	A	1		BDG Code
CSTXID	PEST	A	50		Tax ID
CSTXDT	DT	S	8	0	Tax ID Expiration Date
CSCRDS	DS	P	9	2	Current Discount
CSPRDS	DS	P	9	2	Prior Month Discount
CSBDBL	ODUE	P	9	2	Budget Amt if>999.99
CSDFBL	ODUE	P	9	2	Last year budget payment
CSCRBL	AMYR	P	11	2	ACRES TOTAL POINTS
CSMEMO	MEMO	A	15		Memo
CSPEST	PEST	A	50		Pesticide Lic Number
CSFCAR	FCAR	P	3	3	Override Annual F/C
CSFCRT	FCRT	P	9	9	Override Monthly F/C
CSGLEX	GL	A	15		G/L# EXPENSE Adjustment
CSLCEX	LC	S	5	0	Loc EXPENSE Adjustment
CSGSTX	CODE	A	3		Loc EXPENSE Adjustment
CST000	NOTM	P	3	0	Times Exceed 00
CST030	NOTM	P	3	0	Times Exceed 30

CST060	NOTM	P	3	0	Times Exceed 60
CST090	NOTM	P	3	0	Times Exceed 90
CST120	NOTM	P	3	0	Times Exceed 120
CST180	NOTM	P	3	0	Times Exceed 180
CST360	NOTM	P	3	0	Times Exceed 360
CSHIGH	AMYR	P	11	2	Amount Account High
CSHDAT	DT	S	8	0	Date High
CSHI60	AMYR	P	11	2	Amount Account High 60
CSHI90	AMYR	P	11	2	Amount Account High 90
CSHO90	AMYR	P	11	2	Amt Account High Over 90
CSSDAT	DT	S	8	0	Start Date
CSOPIV	YN	A	1		Cust. Open Invoice? Y/N
CSPSTA	YN	A	1		Print Statement? Y/N
CSTMCD	DSCD	S	2	0	Term Code
CSHDCK	YN	A	1		Hold Checks? Y/N
CSDLUP	DT	S	8	0	Date Last Update
CSMILE		P	4	0	Miles to Customer
CSEADR		A	60		e-Mail Address
CSSPOU		A	15		Spouse
CSFPHN	PHON	S	10	0	Fax Phone
CSHPHN	PHON	S	10	0	Home Phone
CSWPHN	PHON	S	10	0	Work Phone
CSMPHN	PHON	S	10	0	Mobile Phone
CSDTLA	DT	S	8	0	Date of Last Act
CSDTZB	DT	S	8	0	Date of Zero Bal
CSCCN		A	30		Credit Card #
CSCCEX	YYYYMM	S	6	0	Credit Card Exp Dt
CSCCTP		A	10		Credit Card Type
CSPDST	YN	A	1		Print Detail Statement
CSNOT1		A	60		Misc Notes
CSNOT2		A	60		Misc Notes
CSMSC1		A	20		Misc Field 1
CSMSC2		A	20		Misc 2'/SPOUSE SSN
CSFIL1		A	20		Misc Field 3
CSFIL2		A	20		Misc Field 4
CSFIL3		A	20		BUD LOC & ENCRYP SSN
CSBSHR		A	20		Business Hours
CSPCMD	YN	A	1		Print Current Month Dtl
CSCYCL	CYCL	S	1	0	Statement Cycle
CSPORQ	YN	A	1		P.O. Required
CSESTMT	YN	A	1		e-mail statement to customer
CSEINV	YN	A	1		e-mail invoice to customer
CSTEXC	CERT	A	20		Tax Exempt Cert #
CSTEXD	DT	S	8	0	Tax Exempt Date
CSACRD	YN	A	1		Apply Credits to Charges automatic
CSIRSID	CSLKNM	A	50		IRS Name
CSCAPP	YN	A	1		Custom Applied
CSPAGE	YN	A	1		Pay Age Reached
CSAUTO	YN	A	1		Auto Apply
CSYN1	YN	A	1		Statement Invoices
CSYN2	YN	A	1		Farm Plan Preferred Customer
CSYN3	YN	A	1		Pay Account Online
CSYN4	YN	A	1		Keep budget balance Regular
CSYN5	YN	A	1		Crdt Ap
CSYN6	YN	A	1		Comb Statement
CSYN7	YN	A	1		W9 on File

CSYN8	YN	A	1		Old COD
CSYN9	YN	A	1		Do not calc Prepay/Book
CSYN10	YN	A	1		Send EOY Report
CSSSN2	BK20	A	20		SSN ENCR
CSPPAYO	YN	A	1		Payout Patron Patronage
CSPPAYU	YN	A	1		Payout Union Dues
CSBIRH2	BIRH	S	6	0	2nd Birth Date
CSCLAS	CLAS	A	15		Customer Classification
CSVDT	DT	S	8	0	Date Stamp Verification
CSVTM	TIME	S	6	0	Time Stamp Verification
CSMEMO2	MEMO	A	15		Memo 2
CSSSNE		A	30		SSN Encrypted
CSSSNE2		A	30		SSN Encrypted 2
CSPCOD	COD	A	1		Prev COD Code
CSPCDD	DT	S	8	0	Prev COD Date
CSCAPDT	DT	S	8	0	Credit Ap Date
CSEYN1	YN	A	1		Print Prepay Stmt
CSEYN2	YN	A	1		Transfer customer
CSEYN3	YN	A	1		Cardtrol Statement
CSEYN4	YN	A	1		ADD TO CARD FILE
CSEYN5	YN	A	1		ACH Flag
CSDSC1		A	10		Transfer type
CSDSC2		A	10		NOT USED
CSDSC3		A	10		CARGILL #
CSDSC4		A	10		NOT USED
CSDSC5		A	10		Credit Department
CSMS1		P	8	0	BIRTH DAY YYYYMMDD
CSMS2		P	8	0	Customer Setup Date
CSMS3		P	8	0	Budget Start Date
CSMS4		P	8	0	Budget End Date
CSMS5		P	8	0	NOT USED
CSMS6		P	5	0	NOT USED
CSMS7		P	5	0	NOT USED
CSMS8		P	5	0	NOT USED
CSMS9		P	5	0	NOT USED
CSMS10		P	5	0	NOT USED
CSCAPD		P	8	0	Credit Applied Dt
CSMS11		P	17	5	NOT USED
CSMS12		P	17	5	NOT USED
CSMS13		P	17	5	NOT USED
CSMS14		P	17	5	NOT USED
CSMS15		P	17	5	NOT USED
CSDSC6		A	50		NOT USED
CSDSC7		A	50		Grower GLN ID Type P
CSDSC8		A	50		NOT USED
CSDSC9		A	50		NOT USED
CSDSC10		A	50		NOT USED
CSSSNO3	SSF#	P	9	0	SS/FED Number
CSFIL32	BK20	A	20		BLANK SPACES
CSFCID	FCID	P	1	0	Foreign Cust Id
CSPCD	PCD	A	10		Postal Code
CSEYN11	YN	A	1		Crop Insurance
CSEYN12	YN	A	1		Cash Customer
CSEYN13	YN	A	1		Print Cash Trans
CSEYN14	YN	A	1		Print Budget Stmt
CSEYN15	YN	A	1		Interest on Credit Bal

CSEYN16	YN	A	1		Used in Lock
CSEYN17	YN	A	1		Print Delq Message
CSEYN18	YN	A	1		Email-show "S" records
CSDSC11		A	7		Farm Mgr Type S
CSEYN19	YN	A	1		Not Used
CSEYN20	YN	A	1		Not Used
CSEYN21	YN	A	1		Not Used
CSEYN22	YN	A	1		Not Used
CSEYN23	YN	A	1		Not Used
CSEYN24	YN	A	1		Not Used
CSEYN25	YN	A	1		Not Used
CSEYN26	YN	A	1		Not Used
CSEYN27	YN	A	1		Not Used
CSEYN28	YN	A	1		Not Used
CSEYN29	YN	A	1		Not Used
CSEYN30	YN	A	1		Not Used
CSEYN31	YN	A	1		Not Used
CSEYN32	YN	A	1		Not Used
CSEYN33	YN	A	1		Not Used
CSEYN34	YN	A	1		Not Used
CSPTACH	DESC50	A	50		PT ACH Acct
CSFMGRT	CHAR7	A	7		Farm Mgr Type
CSGRPID	CNO	S	7	0	Group ID

Key Fields: A/D Unique
CSCNO A Y
Record Name U4CSREC

U4CTDTA - Contract Data

Field Name	Ref. Field	Type	Length		Description
CDCNO	CNO	S	7	0	CUSTOMER NUMBER
CDITEM	ITEM	A	15		ITEM
CDCTNO	CTNO	S	7	0	CONTRACT NUMBER
CDCTTP	CTTP	A	3		CONTRACT TYPE
CDQTY	CQTY	P	13	4	QUANTITY
CDUP	UP	P	12	5	UNIT PRICE
CDCAD1	CAD1	A	35		ADDRESS 1
CDCAD2	CAD1	A	35		ADDRESS 2
CDSDAT	DT	S	8	0	START DATE
CDEDAT	DT	S	8	0	END DATE
CDBPFLG		A	1		BOOKED/PREPAY
CDINST		A	50		SPECIAL INSTRUCTIONS
CDSTAT		A	1		CONTRACT STATUS
CDSYSDT	DT	S	8	0	SYSTEM DATE
CDSYSTM	TIME	S	6	0	SYSTEM TIME
CDSLNO	SLNO	S	5	0	SALESMAN NO
CDEPAY	UP	P	12	5	EVAN PAY AMOUNT
CDLC	LC	S	5	0	LOCATION
CDTSER		A	20		TANK SERIAL #
CDPYTP	PYTP	A	1		PAYMENT TYPE
CDUSER	USER	A	10		Last User Id
CDFIL20	BK20	A	20		POS 20 SHARE CONTR
CDDPAY	UP	P	12	5	Down Payment Per Unit
CDDITEM	ITEM	A	15		Down Payment Item
CDDTMCD	DSCD	S	2	0	Term Code
CDTNKSQ	SEQ	S	5	0	Tank Seq

CDTAM1	AM	P	9	2	Tax Amount
CDTXRT1	TXRT	S	10	5	Tax Rate
CDTXCD1	TXCD	A	2		Tax Code
CDFLDB	FLC	S	5	0	FLC Beg
CDFLDE	FLC	S	5	0	FLC End
CDLOCB	LOC	S	5	0	LOC Beg
CDLOCE	LOC	S	5	0	LOC End
CDCTYP	CTYP	A	3		Contract class
CDITM2	ITEM	A	15		Contr Item
CDCTTL	AMT	P	13	2	Contr Total
CDDSC1		A	10		Customer Phone
CDDSC2		A	10		Contact Person
CDDSC3		A	10		TERMINAL
CDMISD1		P	8	0	Contract return dt
CDMISD2		P	8	0	Not Used
CDMISD3		P	8	0	Not Used
CDMIS1		P	5	0	STORAGE FEE
CDMIS2		P	5	0	CUSTOMER PICKUP
CDMIS3		P	5	0	Not Used

Key Fields: A/D Unique

CDCNO	A	Y
CDITEM	A	Y
CDCTNO	A	Y
CDCTTP	A	Y

Record Name U4CDREC

U4DEPT - A/R Department

Field Name	Ref. Field	Type	Length		Description
DPDEPT	DEPT	S	3	0	Department
DPDESC	DPDS	A	20		Description
DPSQFT	SQFT	P	5	0	Square Feet Allocated
DPMS11		P	17	5	NOT USED
DPMS12		P	17	5	NOT USED
DPMS13		P	17	5	NOT USED
DPMS14		P	17	5	NOT USED
DPMS15		P	17	5	NOT USED
DPDSC6		A	50		NOT USED
DPDSC7		A	50		NOT USED
DPDSC8		A	50		NOT USED
DPDSC9		A	50		NOT USED
DPDSC10		A	50		NOT USED

Key Fields: A/D Unique

DPDEPT	A	N

Record Name U4DPREC

U4FLC - A/R Fine Line Code

Field Name	Ref. Field	Type	Length		Description
FLFLC	FLC	S	5	0	Fine Line Code
FLDESC	FLDS	A	20		Description
FLSQFT	SQFT	P	5	0	Square Ft Allocated
FLDTXC	TXCD	A	2		Default Tax Code
FLMETH	METH	A	1		Default Order Method
FLSTKS	STKS	A	1		Default Stock Status

FLMNDY	MNDY	S	3	0	Default Minimum Days
FLMXDY	MXDY	P	3	0	Default Maximum Days
FLIMCD	IMCD	S	1	0	Default Item Code
FLGLIV	GL	A	15		Default Inventory G/L
FLGLCS	GL	A	15		Default COS G/L
FLGLSA	GL	A	15		Default Sales G/L
FLGLPV	GL	A	15		Dft. G/L Pur. Price Var.
FLIMDS	ITEM	A	15		Discount Item number
FLMGPC	MGPC	P	5	4	Default Margin
FLLOTCD	LOTCD	A	1		Dft Lot Tracking
FLCHDSC	DSCD	S	2	0	Charge Disc Tbl
FLCSDSC	DSCD	S	2	0	Cash Disc Tbl
FLEYN1	YN	A	1		NOT USED
FLEYN2	YN	A	1		NOT USED
FLEYN3	YN	A	1		NOT USED
FLEYN4	YN	A	1		NOT USED
FLEYN5	YN	A	1		NOT USED
FLDSC1		A	10		BI Category
FLDSC2		A	10		NOT USED
FLDSC3		A	10		NOT USED
FLDSC4		A	10		NOT USED
FLDSC5		A	10		NOT USED
FLMS1		P	8	0	NOT USED
FLMS2		P	8	0	NOT USED
FLMS3		P	8	0	NOT USED
FLMS4		P	8	0	NOT USED
FLMS5		P	8	0	NOT USED
FLMS6		P	5	0	NOT USED
FLMS7		P	5	0	NOT USED
FLMS8		P	5	0	NOT USED
FLMS9		P	5	0	NOT USED
FLMS10		P	5	0	NOT USED
FLMS11		P	17	5	NOT USED
FLMS12		P	17	5	NOT USED
FLMS13		P	17	5	NOT USED
FLMS14		P	17	5	NOT USED
FLMS15		P	17	5	NOT USED
FLDSC6		A	50		NOT USED
FLDSC7		A	50		NOT USED
FLDSC8		A	50		NOT USED
FLDSC9		A	50		NOT USED
FLDSC10		A	50		NOT USED

Key Fields: A/D Unique
FLFLC A N
Record Name U4FLREC

U4INVCE - A/R Invoice

Field Name	Ref. Field	Type	Length		Description
WIAREA	AREA	A	10		Sales Area
WIINVS	INV	S	7	0	Starting Invoice
WIINV	INV	S	7	0	Last Invoice Used
WIINVE	INV	S	7	0	Ending Invoice
WICNTR		A	1		Counter Type
WICCNO	CNO	S	7	0	Cash Customer
WISECR		A	2		Cash Drawer Code

WIALIN	YN	A	1		Alter Invoice
WIAGE	AGE	S	1	0	Aging Check Code
WIOCOD	YN	A	1		Override COD
WITEAR	YN	A	1		Auto Tear-off
WIBKLP	YN	A	1		Book Use Lowest Price
WIINV1	TRAN	S	1	0	Invoice Transaction Code 1
WIINV2	TRAN	S	1	0	Invoice Transaction Code 2
WIINV3	TRAN	S	1	0	Invoice Transaction Code 3
WIINV4	TRAN	S	1	0	Invoice Transaction Code 4
WIINV5	TRAN	S	1	0	Invoice Transaction Code 5
WIINV6	TRAN	S	1	0	Invoice Transaction Code 6
WIINV7	TRAN	S	1	0	Invoice Transaction Code 7
WIINV8	TRAN	S	1	0	Invoice Transaction Code 8
WIINV9	TRAN	S	1	0	Invoice Transaction Code 9
WIDSIT	YN	A	1		Discount Itemized
WISCAN	YN	A	1		Use Scanner
WIBEGI	ITEM	A	15		Beginning Item Not Scanned
WIENDI	ITEM	A	15		Ending Item Not Scanned
WIBEGC	CNO	S	7	0	Beginning Position Customer Scanned
WIENDC	CNO	S	7	0	Ending Position Customer Scanned
WIBEG#		S	3	0	Beginning Position Card# on Card
WIEND#		S	3	0	Ending Position Card# on Card
WIPSPD	YN	A	1		Print Ship Document
WI#SCP	COPY	S	1	0	# of Ship Copies
WIPRID	PRID	A	10		Print Device
WIPT1L		A	1		
WIPT1D		A	10		
WIPRT1	PRID	A	10		Receipt Printer 1
WIPT2L		A	1		
WIPT2D		A	10		
WIPRT2	PRID	A	10		Receipt Printer 2
WIPRT	PRID	A	10		Main Invoice Printer
WIRPRT	PRID	A	10		Main Receipt Printer
WIIMDS	YN	A	1		Immediate Disc.
WISINV	YN	A	1		Summarize Paid inv
WIALP	YN	A	1		Display Auth List on payments
WIRFDC	YN	A	1		Remove Fertilizer Delete Capabiliti
WIOCSH	PTYP	A	3		Open Cash Drawer
WIPATM	YN	A	1		Payments Apply To All Terms
WIPRT3	PRID	A	10		Cash Drawer ID
WIPRT4	PRID	A	10		Default price level
WIMSG1		A	38		Receipt Msg 1
WIMSG2		A	38		Receipt Msg 2
WIMSG3		A	38		Receipt Msg 3
WIMSG4		A	38		Receipt Msg 4
WIMSG5		A	38		Receipt Msg 5
WIMSG6		A	38		Receipt Msg 6
WIMSG7		A	38		Receipt Msg 7
WIMSG8		A	38		Receipt Msg 8
WIMSGI1		A	30		Default Inv Msg 1
WIMSGI2		A	30		Default Inv Msg 2
WIBCHS	BTCH	S	5	0	Starting Batch
WIBCH	BTCH	S	5	0	Last Batch Used
WIBCHE	BTCH	S	5	0	Ending Batch
WIPLOT	YN	A	1		Print Lot Number Info
WIPHINF	YN	A	1		Print Hauler Info

WIYN1	YN	A	1		Print S records
WIYN2	YN	A	1		Validate Inventory
WIYN3	YN	A	1		Req Grain Bin #
WIYN4	YN	A	1		Force Machine # On Inv
WIYN5	YN	A	1		Discount On Bookings
WIYN6	YN	A	1		Not Used
WIYN7	YN	A	1		Not Used
WIYN8	YN	A	1		Not Used
WIYN9	YN	A	1		Not Used
WIYN10	YN	A	1		Not Used
WIWOP	PRID	A	10		CONTRACT PRINTER
WIWOC	COPY	S	1	0	Work Order Copies
WISWO#	INV	S	7	0	Starting WO #
WIEWO#	INV	S	7	0	Ending WO #
WIDESC1	DESC20	A	20		Not Used
WIDESC2	DESC20	A	20		Not Used
WIDESC3	DESC20	A	20		Not Used
WIDESC4	DESC20	A	20		Not Used
WIDESC5	DESC20	A	20		Not Used
WIDSLNO	SLNO	S	5	0	Default Salesman

Key Fields: A/D Unique
WIAREA A Y
Record Name U4WIREC Invoice File Record

U4INVWS A/R Invoice by Workstation

Field Name	Ref. Field	Type	Length		Description
WSWSID	AREA	A	10		Workstation Id.
WSCOPY	YN	A	1		Split Invoice
WSCASH	AM	P	9	2	Beginning Cash
WSTCAS	AM	P	9	2	Total Cash Amount
WSTCHK	AM	P	9	2	Total Check Amount
WSTCHG	AM	P	9	2	Total Change Amount
WSWIKY	AREA	A	10		Sales Area
WSDLC	LC	S	5	0	Default Loc
WSSLC	LC	S	5	0	Starting Loc
WSELC	LC	S	5	0	Ending Loc
WSSCST	YN	A	1		See Cost
WSMSC1	YN	A	1		Customer Master Maint
WSMSC2	YN	A	1		Cust Info Maint
WSMSC3	YN	A	1		Cust Comment Maint
WSMSC4	YN	A	1		Misc 4
WSDORD	YN	A	1		Allow Dlt of Agro Blend/Spray Order
WSATKM	YN	A	1		Can Acess Tank Maint
WSBL1	BK20	A	20		Not used
WSBL2	BK20	A	20		Not Used
WSBL3	BK20	A	20		Not Used
WSBL4	BK20	A	20		Not Used
WSBL5	BK20	A	20		Not Used
WSYN1	YN	A	1		Allow Prt Stmt
WSYN2	YN	A	1		Allow Cust Dsp Bal
WSYN3	YN	A	1		Allow Cust Act
WSYN4	YN	A	1		Allow Cust Select
WSYN5	YN	A	1		Allow Cust Credit
WSYN6	YN	A	1		Allow Cust Auth
WSYN7	YN	A	1		Allow Ship To

WSYN8	YN	A	1	Allow Item Maint
WSYN9	YN	A	1	Allow UPC Maint
WSYN10	YN	A	1	Allow Vdr Maint
WSYN11	YN	A	1	Allow Item Cmts
WSYN12	YN	A	1	Allow Item Bal
WSYN13	YN	A	1	Allow Prc Maint
WSYN14	YN	A	1	Allow Item Act
WSYN15	YN	A	1	Allow Item Sales
WSYN16	YN	A	1	Allow Restr Chem
WSYN17	YN	A	1	Show SSN#
WSYN18	YN	A	1	Customer Inquiry
WSYN19	YN	A	1	Allow FLC# Maint
WSYN20	YN	A	1	Acess Check Print Auth
WSYN21	YN	A	1	Allow Prt AP Batch Check
WSYN22	YN	A	1	Allow Prt AP Misc Check
WSYN23	YN	A	1	Allow Prt Payroll Check
WSYN24	YN	A	1	Allow Cust Replicate
WSYN25	YN	A	1	Allow Prt Patron Check
WSYN26	YN	A	1	Allow Prt Equity Check
WSYN27	YN	A	1	Allow Prt Estate Check
WSYN28	YN	A	1	Allow Prt On Demand Nt Chk
WSYN29	YN	A	1	Allow Prt Investment Check
WSYN30	YN	A	1	Yes/No
WSYN31	YN	A	1	Allow Prt Grain Defr Check
WSYN32	YN	A	1	Allow Prt Grain Adv Check
WSYN33	YN	A	1	Allow Prt PR Hand Check
WSYN34	YN	A	1	Allow Prt Grain Immed Chk
WSYN35	YN	A	1	Allow Prt Grain Btch Chk
WSYN36	YN	A	1	Pat Deb Bond
WSYN37	YN	A	1	Credit Card # Cust Maint
WSYN38	YN	A	1	Allow Patronage Inquiry
WSYN39	YN	A	1	Chg GL in Item Maint
WSYN40	YN	A	1	Allow Cust Comm Inq Only
WSYN41	YN	A	1	Show Federal ID/SSN
WSYN42	YN	A	1	Allow Hold Pay Override
WSYN43	YN	A	1	Not Used
WSYN44	YN	A	1	Not Used
WSYN45	YN	A	1	Not Used
WSYN46	YN	A	1	Not Used
WSYN47	YN	A	1	Not Used
WSYN48	YN	A	1	Not Used
WSYN49	YN	A	1	Not Used
WSYN50	YN	A	1	Not Used

Key Fields: A/D Unique
WSWSID A Y
Record Name U4WSREC Invoice File Record

U4ITHZD - A/R Hazardous Material

Field Name	Ref. Field	Type	Length		Description
HZPROD	ITEM	A	15		Item Number
HZDS1	HZDS	A	60		Hazardous Desc 1
HZDS2	HZDS	A	60		Hazardous Desc 2
HZDS3	HZDS	A	60		Hazardous Desc 3
HZCLAS	CLAS	A	15		Hazardous Class
HZFACT	FACT	P	11	5	Conversion to Gallons

HZCRPD	CRPD	A	15		Predominant Crop
HZPPE1	PPE	A	2		PPE Code 1
HZPPE2	PPE	A	2		PPE Code 2
HZPPE3	PPE	A	2		PPE Code 3
HZPPE4	PPE	A	2		PPE Code 4
HZPPE5	PPE	A	2		PPE Code 5
HZPPE6	PPE	A	2		PPE Code 6
HZREI	REI	P	3	0	REI
HZDEL	ACT	A	1		Inactive Code
HZMQTY	QU	P	13	4	Quantity
HZBK1	BK50	A	50		Haz Class 1
HZBK2	BK50	A	50		Haz Class 2
HZBK3	BK50	A	50		Haz Class 3
HZBK4	BK50	A	50		Haz Class 4
HZBK5	BK50	A	50		Haz Class 5
HZBK50	BK50	A	50		BLANK SPACES

Key Fields: A/D Unique
HZPROD A Y
Record Name U4HZREC Hazardous Material File

U4ITMBL - A/R Item Balance

Field Name	Ref. Field	Type	Length		Description
IBPROD	ITEM	A	15		Item Number
IBLC	LC	S	5	0	Location
IBWHSE	WHSE	S	2	0	Warehouse
IBBGIN	QU11	P	11	4	Beginning Balance
IBCOST	UP	P	12	5	Replacement Cost
IBRETL	UP	P	12	5	Retail Price
IBDEAL	UP	P	12	5	Dealer Price
IBYTCS	CSTY	P	12	5	Cost Yearly
IBYPQT	QU11	P	11	4	YTD QTY Purchases
IBYTSL	AMYR	P	11	2	YTD Sales Amount
IBYQSL	QU11	P	11	4	YTD QTY Sales
IBYSAJ	AMYR	P	11	2	YTD Adjustment Amount
IBYQAJ	QU11	P	11	4	YTD QTY Adjustment
IBRNCS	CSTY	P	12	5	Running Cost
IBRRNO	RRNO	P	5	0	RRN
IBFACT	FACT	P	11	5	Selling Factor
IBUM	UM	A	3		Unit Of Measure
IBRMRP	MGPC	P	5	4	Retail markup Percent
IBQCOM	QU11	P	11	4	Quantity Committed
IBQRNP	QU11	P	11	4	Quantity Not priced
IBCRBL	QU11	P	11	4	Current Balance
IBAVGE	CSTY	P	12	5	Average Cost
IBTXCD	TXCD	A	2		Tax Code
IBSTLC	STLC	A	4		Store Location
IBRMR$	MGDL	P	9	4	Retail Margin $
IBDMRP	MGPC	P	5	4	Dealer Margin %
IBDMR$	MGDL	P	9	4	Dealer Margin $
IBMNQT	MQT	P	7	0	Minimun QTY Onhand
IBMULT	RMLT	P	5	0	Reorder In Multiples Of
IBINDT	YMD	S	8	0	Date of Last Physical
IBQTOR	QU11	P	11	4	Quantity On Order
IBPFAC	FACT	P	11	5	Purchase Factor
IBPREP	QU11	P	11	4	Quantity Prepaid

IBRESV	QU11	P	11	4	Quantity Reserved
IBBCOR	QU11	P	11	4	Quantity Backordered
IBMXQT	MQT	P	7	0	Maximun QTY Onhand
IBRPLB	YN	A	1		Print Retail Pr. Label
IBDPLB	YN	A	1		Print Dealer Pr. Label
IBSPLB	YN	A	1		Print Sale Pr. Label
IBINGL	GL	A	15		Inventory G/L #
IBDEPT	DEPT	S	3	0	Dept Number
IBCODE	FLC	S	5	0	Fine Line Code
IBVEND	VNO	S	7	0	Primary Vendor#
IBSCST	CSTY	P	12	5	Standard Cost
IBARBL	QU	P	13	4	Temporary Balance
IBDEL	ACT	A	1		Item Balance Active?
IBCHDSC	DSCD	S	2	0	Chg Disc
IBDSCD	DSCD	S	2	0	Csh Disc
IBBK20	BK20	A	20		Bin Loc
IBBK201	BK20	A	20		State prod id
IBBK202	BK20	A	20		Not Used
IBBK203	BK20	A	20		Not Used
IBBK204	BK20	A	20		Not Used
IBBK205	BK20	A	20		Not Used
IBYN1	BK20	A	20		Not Used
IBYN2	BK20	A	20		Not Used
IBYN3	BK20	A	20		Not Used
IBLUSER	USER	A	10		Last Changed User ID
IBLCHDT	DT	S	8	0	Last Changed Date
IBEYN1	YN	A	1		BIN# REQUIRED
IBEYN2	YN	A	1		Manuf process
IBEYN3	YN	A	1		Not Used
IBEYN4	YN	A	1		Quantity Exemptions
IBEYN5	YN	A	1		NOT USED
IBDSC1		A	10		NOT USED
IBDSC2		A	10		NOT USED
IBDSC3		A	10		NOT USED
IBDSC4		A	10		NOT USED
IBDSC5		A	10		NOT USED
IBMS1		P	8	0	NOT USED
IBMS2		P	8	0	NOT USED
IBMS3		P	8	0	NOT USED
IBMS4		P	8	0	NOT USED
IBMS5		P	8	0	NOT USED
IBMS6		P	5	0	Exempt Over Qty
IBMS7		P	5	0	NOT USED
IBMS8		P	5	0	NOT USED
IBMS9		P	5	0	NOT USED
IBMS10		P	5	0	NOT USED
IBMS11		P	17	5	NOT USED
IBMS12		P	17	5	NOT USED
IBMS13		P	17	5	NOT USED
IBMS14		P	17	5	NOT USED
IBMS15		P	17	5	NOT USED
IBDSC6		A	50		NOT USED
IBDSC7		A	50		NOT USED
IBDSC8		A	50		NOT USED
IBDSC9		A	50		NOT USED
IBDSC10		A	50		NOT USED

```
IBPRDID     PRDID       A     10      Product ID
IBMFP       YN          A      1      Manf Process
Key Fields: A/D Unique
IBPROD       A    Y
IBLC         A    Y
IBWHSE       A    Y
Record Name U4IBREC    Item Balance File Record
```

U4ITMMR - A/R Item Master

Field Name	Ref. Field	Type	Length		Description
IMPROD	ITEM	A	15		Item Number
IMDESC	DESC	A	45		Description
IMUPCD	UPC	A	15		Selling Item
IMSUB#	ITEM	A	15		Manf ID
IMASUB	ASUB	A	20		EPA No.
IMPSTD	YMD	S	8	0	Promo S.Date
IMPEND	YMD	S	8	0	Promo E.Date
IMPMRP	PMRP	P	9	4	Promo Margin %
IMPMR$	UP	P	12	5	Promo Margin Price
IMPSL$	UP	P	12	5	Promo Sales Price
IMDEPT	DEPT	S	3	0	Dept Number
IMFLCD	FLC	S	5	0	Fine Line Code
IMSTKS	STKS	A	1		Stock Status
IMLDDY	LDDY	S	2	0	Lead Days
IMRSCD	RSCD	S	2	0	Restricted Chemical
IMTRF#	TRF#	A	15		Transfer Item #
IMQPUN	QU	P	13	4	Qty Per Unit
IMMNTQ	MNTQ	S	3	0	Minimum Qty to Transfe r
IMMNDY	MNDY	S	3	0	Minimum # of Days
IMMXDY	MXDY	P	3	0	Maximum Days Supply
IMIMCD	IMCD	S	1	0	Item Code
IMSAGL	GL	A	15		Sales G/L Number
IMCSGL	GL	A	15		Cost of Sales G/L
IMIVGL	GL	A	15		Inventory G/L Number
IMPVGL	GL	A	15		Pur. Var. G/L Number
IMOMET	OMET	A	1		Order Method
IMCSQT	CSQT	A	4		Case Quantity
IMDSCD	DSCD	S	2	0	CASH DISCOUNT TABLE
IMMNUM	MNUM	S	6	2	Minimum Number
IMWGT	WGT	S	9	4	Wgt Per Unit
IMDEL	ACT	A	1		Inactive Code
IMVUP$	UP	P	12	5	Variance on Price Up
IMVDN$	UP	P	12	5	Variance on Price Down
IMFTYP	FUEL	A	3		Fuel Type
IMCKMG	YN	A	1		Check Margin
IMVMGL	MGPC	P	5	4	Valid Low Margin
IMVMGH	MGPC	P	5	4	Valid High Margin
IMMGPC	MGPC	P	5	4	Default Margin
IMTXFR	YN	A	1		Tax Free
IMLOTCD	LOTCD	A	1		Lot Code
IMTXYN1	YN	A	1		Metered Product
IMTXYN2	YN	A	1		SARA Reportable
IMTXYN3	YN	A	1		Not Used
IMCHDSC	DSCD	S	2	0	CHG DISCOUNT T ABLE
IMRSER	YN	A	1		Required Serial #

IMLUSER	USER	A	10		Last Changed User ID
IMLCHDT	DT	S	8	0	Last Changed Date
IMEYN1	YN	A	1		Contract Class
IMEYN2	YN	A	1		Is Liquid
IMEYN3	YN	A	1		CROP DESC
IMEYN4	YN	A	1		Requires Tank
IMEYN5	YN	A	1		NOT USED
IMDSC1		A	10		Pkg Unit of Measure
IMDSC2		A	10		CATAGORY
IMDSC3		A	10		Pkg UOM
IMDSC4		A	10		Item Type
IMDSC5		A	10		NOT USED
IMMS1		P	8	0	Date Added
IMMS2		P	8	0	NOT USED
IMMS3		P	8	0	NOT USED
IMMS4		P	8	0	NOT USED
IMMS5		P	8	0	NOT USED
IMMS6		P	5	0	NOT USED
IMMS7		P	5	0	NOT USED
IMMS8		P	5	0	NOT USED
IMMS9		P	5	0	NOT USED
IMMS10		P	5	0	NOT USED
IMMS11		P	17	5	Pkg Size
IMMS12		P	17	5	NOT USED
IMMS13		P	17	5	NOT USED
IMMS14		P	17	5	NOT USED
IMMS15		P	17	5	NOT USED
IMDSC6		A	50		Item Desc 2
IMDSC7		A	50		NOT USED
IMDSC8		A	50		NOT USED
IMDSC9		A	50		NOT USED
IMDSC10		A	50		NOT USED
IMDSC	PGID	A	10		Program Added
IMDTADD	DT	S	8	0	Date Added
IMLKNM	DESC	A	45		Look UP Name
IMEYN7	YN	A	1		NOT USED
IMEYN8	YN	A	1		NOT USED
IMEYN9	YN	A	1		NOT USED
IMEYN10	YN	A	1		NOT USED
IMEYN11	YN	A	1		NOT USED
IMEYN12	YN	A	1		NOT USED
IMEYN13	YN	A	1		NOT USED
IMEYN14	YN	A	1		NOT USED

Key Fields: A/D Unique
IMPROD A Y
Record Name U4IMREC Item Master File Record

U4IVTRM - Term Code

Field Name	Ref. Field	Type	Length		Description
TMTMCD	DSCD	S	2	0	TERMS CODE
TMTTYP	TTYP	A	1		Disc. Terms Type
TMTERM		P	3	0	Term Type
TMFXDT	DT	S	8	0	Fixed Date YYYYMMDD
TMFCRT	FCRT	P	9	9	Override Monthly F/C
TMFIYN	YN	A	1		Fin. Chg.

TMDESC	DESC	A	45		Inv. Terms Description
TMPBTC	YN	A	1		Show All Open Tran Stmt
TMPSTM	YN	A	1		Print Stmt For Term
TMPOFFS	YN	A	1		Print Office Copy Statement
TMTMCD2	DSCD	S	2	0	Term Code
TMLTFE	YN	A	1		Late Fee
TMAOCL	YN	A	1		Pay Amt Ovr Crt Lmt
TMMPAM	AMT	P	13	2	Minimum Pay Amt
TMMPPC	PCT	P	7	4	Minimum Pay %
TMYN1	YN	A	1		Allow Web Payment
TMYN2	YN	A	1		F/C before Due Date
TMYN3	YN	A	1		Not Used
TMYN4	YN	A	1		Not Used
TMYN5	YN	A	1		Not Used
TMYN6	YN	A	1		Not Used
TMYN7	YN	A	1		Not Used
TMYN8	YN	A	1		Not Used
TMYN9	YN	A	1		Not Used
TMYN10	YN	A	1		Not Used
TMDESC1	TXT40	A	40		Not Used
TMDESC2	TXT40	A	40		Not Used
TMDESC3	TXT40	A	40		Not Used
TMDESC4	TXT40	A	40		Not Used
TMDATE1	DATE	L	*ISO		Not Used
TMDATE2	DATE	L	*ISO		Not Used
TMDATE3	DATE	L	*ISO		Not Used
TMDATE4	DATE	L	*ISO		Not Used
TMMISC1		P	15	4	Not Used
TMMISC2		P	15	4	Not Used
TMMISC3		P	15	4	Not Used
TMMISC4		P	15	4	Not Used
TMMPPC2	PCT	P	7	4	Minimum Pay Percent
TMYN11	YN	A	1		Allow Web Payment
TMYN12	YN	A	1		Not Used
TMYN13	YN	A	1		Not Used
TMYN14	YN	A	1		Not Used
TMYN15	YN	A	1		Not Used
TMYN16	YN	A	1		Not Used
TMYN17	YN	A	1		Not Used
TMYN18	YN	A	1		Not Used
TMYN19	YN	A	1		Not Used
TMYN20	YN	A	1		Not Used
TMDESC5	TXT40	A	40		Not Used
TMDESC6	TXT40	A	40		Not Used
TMDESC7	TXT40	A	40		Not Used
TMDESC8	TXT40	A	40		Not Used
TMDATE5	DATE	L	*ISO		Not Used
TMDATE6	DATE	L	*ISO		Not Used
TMDATE7	DATE	L	*ISO		Not Used
TMDATE8	DATE	L	*ISO		Not Used
TMMISC5		P	15	4	Not Used
TMMISC6		P	15	4	Not Used
TMMISC7		P	15	4	Not Used
TMMISC8		P	15	4	Not Used

Key Fields: A/D Unique
TMTMCD A N

Record Name U4TMREC

U4MACH - Machine

Field Name	Ref. Field	Type	Length		Description
MANUMB	MACHNO	A	20		Machine Number
MALC	LC	S	5	0	Location
MADESC	DESC50	A	50		Description
MAQU	QU92	P	9	2	Quantity
MADEL	ACT	A	1		Inactive Code
MABK20	BK20	A	20		Serial #
MATNDR	YN	A	1		Are You A Tender
MADT1	DAT8	S	8	0	Not Used
MADT2	DAT8	S	8	0	Not Used
MADT3	DAT8	S	8	0	Not Used
MADT4	DAT8	S	8	0	Not Used
MADT5	DAT8	S	8	0	Not Used
MADESC1	DESC20	A	20		Not Used
MADESC2	DESC20	A	20		Not Used
MAYN1	YN	A	1		Not Used
MAYN2	YN	A	1		Not Used

Key Fields: A/D Unique
MANUMB A Y
Record Name U4MAREC Machine File

U4MCUST - A/R Multiple Customer Sharing

Field Name	Ref. Field	Type	Length		Description
MCOCNO	CNO	S	7	0	Invoicing Customer
MCMCNO	CNO	S	7	0	Contracted Customer

Key Fields: A/D Unique
MCOCNO A Y
Record Name U4MCREC

U4OVRBAD - A/R Crossover Transaction

Field Name	Ref. Field	Type	Length		Description
CTOFFS	OFFS	S	1	0	Offset
CTCNO	CNO	S	7	0	Customer Number
CTTYPE	TYPE	A	1		Trans Type
CTDT	DT	S	8	0	Transaction Date
CTINV	INV	S	7	0	Invoice Number
CTQU	QU	P	13	4	Quantity
CTITEM	ITEM	A	15		Item Number
CTUP	UP	P	12	5	Unit Price
CTDUDT	DT	S	8	0	Due Date
CTAM	AM	P	9	2	Extended Amount
CTDSCD	DSCD	S	2	0	Discount Code
CTTRCD	TRAN	S	1	0	Trans Code
CTCARD	CARD	S	7	0	Card Number
CTVEH	CDVEH	P	4	0	Cardtrol Vehicle
CTSITE	SITE	S	6	0	SITE
CTU7SQ	U7SQ	S	5	0	Tank Seq
CTU7PC	U7PC	S	2	2	Percent Full
CTU7DR	U7DR	S	5	0	Driver Number

CTUPC	UPC	A	15		Selling Item
CTTXCD	TXCD	A	2		Tax Code
CTLOT#	LOT#	A	20		Lot Number
CTTMCD	DSCD	S	2	0	Term Code
CTGL	GL	A	15		G/L Number
CTSEQ	SEQ	S	5	0	Seq Code
CTSLMN	SLNO	S	5	0	Salesman
CTDESC	DESC	A	45		Description
CTCSLC	LC	S	5	0	Cash Location
CTIVLC	LC	S	5	0	Inventory Location
CTPRTY	PRTY	A	3		Price Type
CTBK20	BK20	A	20		Open Space
CTDRFT	YN	A	1		Draft Cust. Y/N
CTPYTP	PYTP	A	1		Pay Type
CTGLLC	LC	S	5	0	G/L Location
CTBKCD	BOOK	A	1		Booking Code
CTCBDT	DT	S	8	0	Cont Beg Date
CTCEDT	DT	S	8	0	Cont Exp Date
CTCTNO	CTNO	S	7	0	Contract #
CTCTTP	CTTP	A	3		Contract Type
CTHPRC	YN	A	1		High Price Cap
CTLPRC	YN	A	1		Low Price Cap
CTMINR		A	4		Minor #
CTDCNO	CNO	S	7	0	DD cust #
CTPDOF	YN	A	1		Paid Off Flag
CTTIME		P	4	0	Trans time
CTBK50	BK50	A	50		Open Space
CTCPYT	PYTP	A	1		Cardtrol pay type
CTIVSM		A	1		Inventory summarized
CTQFIG	YN	A	1		Quick Farm Flag
CTHAUL	HAUL	A	35		Hauler
CTHCOM	HCOM	A	35		Hauling Company
CTVID	VID	A	35		Vehicle ID of Hauler
CTBIN	BIN	A	10		Bin #
CTCOS	AM	P	9	2	Cost of Sales
CTCOST	AM125	P	12	5	Unit Cost
CTBK201	BK20	A	20		Check Number
CTBK202	BK20	A	20		po#
CTBK203	PEST	A	50		Pest id
CTBK204	BK20	A	20		payment?
CTBK205	BK20	A	20		payment?
CTYN1	YN	A	1		Used U4XXG0
CTYN2	YN	A	1		Patronage
CTYN3	YN	A	1		Used U4XXG0
CTSPER1	CNO	S	7	0	Split Cust #1
CTSPER2	CNO	S	7	0	Split Cust #2
CTSPER3	CNO	S	7	0	Split Cust #3
CTSPER4	CNO	S	7	0	Split Cust #4
CTSPER5	CNO	S	7	0	Split Cust #5
CTSPER6	CNO	S	7	0	Split Cust #6
CTSPER7	CNO	S	7	0	Split Cust #7
CTSPER8	CNO	S	7	0	Split Cust #8
CTSPER9	CNO	S	7	0	Split Cust #9
CTSPER10	CNO	S	7	0	Split Cust #10
CTSPER11	CNO	S	7	0	batch#-u4trm8
CTSPER12	CNO	S	7	0	OPERATOR #

CTSPER13	CNO	S	7	0	PEST DATE
CTSPER14	CNO	S	7	0	MASTER CNO
CTSPER15	CNO	S	7	0	USED IN U4XXG0
CTSPP1	AM134	P	13	4	Split Cust % 1
CTSPP2	AM134	P	13	4	Split Cust % 2
CTSPP3	AM134	P	13	4	Split Cust % 3
CTSPP4	AM134	P	13	4	Split Cust % 4
CTSPP5	AM134	P	13	4	Split Cust % 5
CTSPP6	AM134	P	13	4	Split Cust % 6
CTSPP7	AM134	P	13	4	Split Cust % 7
CTSPP8	AM134	P	13	4	Split Cust % 8
CTSPP9	AM134	P	13	4	Split Cust % 9
CTSPP10	AM134	P	13	4	Split Cust % 10
CTSPP11	AM134	P	13	4	Split Cust % 11
CTSPP12	AM134	P	13	4	Split Cust % 12
CTSPP13	AM134	P	13	4	Split Cust % 13
CTSPP14	AM134	P	13	4	Split Cust % 14
CTSPP15	AM134	P	13	4	Split Cust % 15
CTDRV	DRV	S	7	0	Driver ID
CTHLR	HLR	S	7	0	Hauler ID
CTTRK	TRK	A	10		Truck ID
CTFPKG	USER	A	10		FROM PKG PGM NAME
CTCCNO	CNO	S	7	0	MASTER CUSTOMER
CTSCNO	CNO	S	7	0	SHIP TO CUSTOMER
CTSTNM	CONM	A	25		AR LOC CO NAME
CTADD1	CAD1	A	35		SHIP TO ADDR 1
CTADD2	CAD2	A	35		SHIP TO ADDR 2
CTCITY	CCTY	A	25		SHIP TO CITY
CTSTAT	STAT	A	2		SHIP TO STATE
CTZIP	ZIP1	S	5	0	SHIP TO ZIP
CTZIP2	ZIP2	S	4	0	SHIP TO ZIP2
CTDEL1	HZDS	A	60		DELIVERY ADDR 1
CTDEL2	HZDS	A	60		DELIVERY ADDR 2
CTDEL3	HZDS	A	60		DELIVERY ADDR 3
CTDEL4	HZDS	A	60		DELIVERY ADDR 4
CTDEL5	HZDS	A	60		DELIVERY ADDR 5
CTDEL6	HZDS	A	60		DELIVERY ADDR 6
CTDEL7	HZDS	A	60		MACHINE NUMBER
CTDEL8	HZDS	A	60		Gift card id
CTLCLTX	STLC	A	4		LOCATION CODE
CTTXALL	YN	A	1		USE TAX FOR ALL
CTDTORG	DATE	L	*ISO		DATE OF ORIGIN
CTDTLMD	DATE	L	*ISO		DATE OF ORIGIN
CTPRFX		A	3		PREFIX
CTNCHC		A	50		Name of Charge Customer
CTRDT	DATE	L	*ISO		Date
CTTRML	TRML	A	10		Terminal #
CTSFEE	AMT5	P	5	2	Storage Fee
CTCPICKU	DESC1	A	1		Cust Pickup
CTINST	DESC50	A	50		Spec Instr
CTEPAY	AM134	P	13	4	Even Pay
CTFLCB	FLC	S	5	0	Beg Fine Line
CTFLCE	FLC	S	5	0	End Fine Line
CTLOCB	LC	S	5	0	Beg Location
CTLOCE	LC	S	5	0	End Location
CTCONTCT	DESC15	A	15		Contact Name

CTPHON	PHON	S	10	0	Phone Number
CTRLIC#	LICN20	A	20		License #
CTRCNO	CNO	S	7	0	Restr Cust
CTRFRNM	CSNM	A	35		First Name
CTRLSNM	CSNM	A	35		Last Name
CTRAD1	CAD1	A	35		Address 1
CTRAD2	CAD1	A	35		Address 2
CTRCITY	CITY	A	25		Restr City
CTRSTAT	ST	A	2		Restr State
CTRZIP	ZIP	S	5	0	Restr Zip
CTRPCD	PCD	A	10		Postal Code
CTRPHON	PHON	S	10	0	Phone
CTREXDT	DT	S	8	0	Rest Exp Dt
CTRCAT	CAT	A	3		Category
CTRBDATE	DT	S	8	0	Birthdate
CTTCTNO	TCTNO	A	12		Their Contr #
CTIMDS2	DESC50	A	50		Item Desc 2nd half
CTFARM	FARM	A	11		Farm Number
CTFLD	FLD	A	11		Field Number
CTTCKT	NORD	P	13	0	Agron Ticket
CTF1ARE	AREA	A	10		Not Used
CTF1	DS60	A	60		Calling Pgm
CTF2	DESC100	A	100		Not Used
CTF3	DESC100	A	100		Not Used
CTF4	DESC100	A	100		Not Used
CTF5	DESC100	A	100		Not Used
CTF6	DESC50	A	50		CROP CODE
CTF7	DESC50	A	50		Tank Desc
CTF8	DESC50	A	50		Not Used
CTF9	DESC50	A	50		Serial #
CTF10	DESC100	A	100		Not Used
CTYN4	YN	A	1		Grain Sales Inv Flg
CTYN5	YN	A	1		Proposal
CTYN6	YN	A	1		Run Out
CTYN7	YN	A	1		Bypass G/B Contract
CTYN8	YN	A	1		Immed Disc
CTYN9	YN	A	1		F=Feed
CTYN10	YN	A	1		XML with TDLC
CTYN11	YN	A	1		Enforce Contr End Dt
CTYN12	YN	A	1		Not Used
CTYN13	YN	A	1		Not Used
CTDT1	DATE	L	*ISO		Next fill date
CTDT2	DATE	L	*ISO		Not Used
CTDT3	DATE	L	*ISO		Not Used
CTDT4	DATE	L	*ISO		Not Used
CTDT5	DATE	L	*ISO		Not Used
CTAM1		P	15	5	SHIFT #
CTAM2		P	15	5	Order #
CTAM3		P	15	5	Split Code
CTAM4		P	15	5	WO Split #
CTAM5		P	15	5	Blend
CTAM6		P	15	5	Sales Tax Loc
CTAM7	NORD	P	13	0	Feed Order
CTAM8		P	15	5	Feed Date
CTAM9		P	15	5	Serial Number
CTAM10		P	15	5	TDCQTY

CTYN14	YN	A	1		Not Used
CTYN15	YN	A	1		Not Used
CTYN16	YN	A	1		Not Used
CTYN17	YN	A	1		Not Used
CTYN18	YN	A	1		Not Used
CTYN19	YN	A	1		Not Used
CTYN20	YN	A	1		Not Used
CTYN21	YN	A	1		Not Used
CTYN22	YN	A	1		Not Used
CTYN23	YN	A	1		Not Used

Key Fields: A/D Unique

CTINV	A	N
CTCNO	A	N
CTDT	A	N
CTTRCD	A	N
CTSEQ	A	N

Record Name U4CTREC

U4PAYD - Payment Type

Field Name	Ref. Field	Type	Length		Description
PYPYTP	PYTP	A	1		Payment Type
PYDESC	DESC	A	45		Description
PYGL	GL	A	15		General Ledger #
PYLC	LC	S	5	0	Location
PYOPEN	YN	A	1		Open Cash Drawer
PYBK201	BK20	A	20		Not Used
PYBK202	BK20	A	20		Not Used
PYBK203	BK20	A	20		Not Used
PYBK204	BK20	A	20		Not Used
PYBK205	BK20	A	20		Pos 1 Y/N Use Inv Loc
PYYN1	YN	A	1		Do not allow' disc
PYYN2	YN	A	1		Gift Crd Pay Type
PYYN3	YN	A	1		Cursor on Chk # Counter
PY2ITEM	ITEM	A	15		Fee Item
PY2FTYPE	FLAG	A	1		Fee Type
PY2FPCT	PCT	P	7	4	Fee percent
PY2FAMT	AMT92	P	9	2	Fee amount
PY2YN1	YN	A	1		Y/N
PY2YN2	YN	A	1		Y/N
PY2YN3	YN	A	1		Y/N
PY2YN4	YN	A	1		Y/N
PY2YN5	YN	A	1		Y/N
PY2YN6	YN	A	1		Y/N
PY2YN7	YN	A	1		Y/N
PY2YN8	YN	A	1		Y/N
PY2YN9	YN	A	1		Y/N
PY2YN10	YN	A	1		Y/N
PY2FLG1	FLAG	A	1		Fee Type
PY2FLG2	FLAG	A	1		Not Used
PY2FLG3	FLAG	A	1		Not Used
PY2FLG4	FLAG	A	1		Not Used
PY2FLG5	FLAG	A	1		Not Used
PY2FLG6	FLAG	A	1		Not Used
PY2FLG7	FLAG	A	1		Not Used
PY2FLG8	FLAG	A	1		Not Used

PY2FLG9	FLAG	A	1		Not Used
PY2FLG10	FLAG	A	1		Not Used
PY2AM1	AMT92	P	9	2	Not Used
PY2AM2	AMT92	P	9	2	Not Used
PY2AM3	AMT92	P	9	2	Not Used
PY2AM4	AMT92	P	9	2	Not Used
PY2AM5	AMT92	P	9	2	Not Used
PY2DS1	DESC	A	45		Not Used
PY2DS2	DESC	A	45		Not Used
PY2DS3	DESC	A	45		Not Used
PY2DS4	DESC	A	45		Not Used
PY2DS5	DESC	A	45		Not Used
PYPLC	LC	S	5	0	Payment Location
PYDPYT	PYT	A	1		Default Pay Type

Key Fields: A/D Unique
PYPYTP A Y
Record Name U4PYREC

U4PCAGE – AR Aging

Field Name	Ref. Field	Type	Length		Description
UTMERG	YN	A	1		Yes/No
UTCNO	CNO	S	7	0	Customer Number
UTLOC	LC	S	5	0	Location
UTTMCD	DSCD	S	2	0	Discount Code
UTSTMM	MNTH	S	2	0	MM Date
UTSTYR	YEAR	S	4	0	YYYY Year
UTPBAL	AMYR	P	11	2	Previous Balance
UTNBAL	AMYR	P	11	2	New Balance
UTB30	AMYR	P	11	2	Balance: Over 30 days
UTB60	AMYR	P	11	2	Balance: Over 60 days
UTB90	AMYR	P	11	2	Balance: Over 90 days
UTB120	AMYR	P	11	2	Balance: Over 120 days
UTB150	AMYR	P	11	2	Balance: Over 150 days
UTB180	AMYR	P	11	2	Balance: Over 180 days
UTB210	AMYR	P	11	2	Balance: Over 210 days
UTB240	AMYR	P	11	2	Balance: Over 240 days
UTB270	AMYR	P	11	2	Balance: Over 270 days
UTB300	AMYR	P	11	2	Balance: Over 300 days
UTB330	AMYR	P	11	2	Balance: Over 330 days
UTB360	AMYR	P	11	2	Balance: Over 360 days
UTBDGET	AMYR	P	11	2	Budget Balance
UTNTDUE	AMYR	P	11	2	Not Due Balance
UTPRPAID	AMYR	P	11	2	Prepaid Balance
UTPAYMT	AMYR	P	11	2	Payment Balance
UTCHGSL	AMYR	P	11	2	Charges Balance
UTSLS01	SLNO	S	5	0	Salesman1
UTSLS02	SLNO	S	5	0	Salesman2
UTSLS03	SLNO	S	5	0	Salesman3
UTSLS04	SLNO	S	5	0	Salesman4
UTSLS05	SLNO	S	5	0	Salesman5
UTSLS06	SLNO	S	5	0	Salesman6
UTSLS07	SLNO	S	5	0	Salesman7
UTSLS08	SLNO	S	5	0	Salesman8
UTSLS09	SLNO	S	5	0	Salesman9
UTSLS10	SLNO	S	5	0	Salesman10

UTYN1	YN	A	1		Not used
UTYN2	YN	A	1		Not used
UTYN3	YN	A	1		Not used
UTYN4	YN	A	1		Not used
UTYN5	YN	A	1		Not used
UTYN6	YN	A	1		Not used
UTYN7	YN	A	1		Not used
UTYN8	YN	A	1		Not used
UTYN9	YN	A	1		Not used
UTYN10	YN	A	1		Not used
UTAMT1	AMT	P	13	2	Not used
UTAMT2	AMT	P	13	2	Not used
UTAMT3	AMT	P	13	2	Not used
UTAMT4	AMT	P	13	2	Not used
UTAMT5	AMT	P	13	2	Not used
UTAMT6	AMT	P	13	2	Not used
UTAMT7	AMT	P	13	2	Not used
UTAMT8	AMT	P	13	2	Not used
UTAMT9	AMT	P	13	2	Not used
UTAMT10	AMT	P	13	2	Not used

Record Name RU4PCAGE

U4PDLVL - Price Level

Field Name	Ref. Field	Type	Length		Description
PDPTYP	PTYP	A	3		Price Type Code
PDDESC	PLDS	A	30		Price Type Desc
PDMKPC	MGPC	P	5	4	Markup Percent
PDMKBS	CTTP	A	3		Markup Basis
PDMKAM	COST	P	9	4	Markup Amount
PDPRID	BK20	A	20		Product Filter Field
PDFILL1	BK20	A	20		BLANK SPACES
PDFYN1	YN	A	1		NOT USED
PDFYN2	YN	A	1		NOT USED
PDFYN3	YN	A	1		NOT USED
PDFNB1		P	15	5	NOT USED
PDFNB2		P	15	5	NOT USED

Key Fields: A/D Unique
PDPTYP A Y
Record Name U4PDREC Price Level DESC

U4PLEVL - Price Level

Field Name	Ref. Field	Type	Length		Description
PLITEM	ITEM	A	15		Vendor Item
PLLC	LC	S	5	0	Location
PLPTYP	PTYP	A	3		Price Type Code
PLUPR	UP	P	12	5	Level Unit Price
PLMARP	MGPC	P	5	4	Price Level Margin %
PLMAR$	MGDL	P	9	4	Price Level Margin $
PLDESC	PLDS	A	30		Price Level Desc
PLCHPR	YN	A	1		Update Price Code?
PLMKPC	MGPC	P	5	4	Markup Percent
PLMKBS	MKBS	A	3		Markup Basis

```
PLDEL       ACT         A      1      Inactive Code
PLBK20      BK20        A     20      BLANK  SPACES
PLQBYN      YN          A      1      USE QTY BREAKS
PLSDT       DT          S      8  0   Start Date
PLEDT       DT          S      8  0   End Date
Key Fields: A/D Unique
PLITEM       A    Y
PLLC         A    Y
PLPTYP       A    Y
Record Name U4PLREC    Price Level File
```

U4PRBK - A/R Prepayment Transaction

```
Field Name  Ref. Field  Type  Length  Description
PRCNO       CNO         S      7  0   Customer Number
PRITEM      ITEM        A     15      Item Number
PRPRCD                  A      1      Code (P,R,G)
PRCTNO      CTNO        S      7  0   Control Nbr
PRCTTP      CTTP        A      3      Control Type
PRDESC                  A     35      Description
PRDT        DT          S      8  0   Prepayment Date
PRCQU       CQTY        P     13  4   Current Balance
PRUP        UP          P     12  5   Unit Price
PRIQU       CQTY        P     13  4   Initial Balance
PRAM        AM          P      9  2   Current Amount
PRAMBL      AM          P      9  2   Initial Amount
PRXFER      XFER        A      1      T = Tran sfer
PRLC        LC          S      5  0   Location
PRCBDT      DT          S      8  0   Cont Beg Date
PRCEDT      DT          S      8  0   Cont Exp Date
PRHPRC      YN          A      1      High Price Cap
PRLPRC      YN          A      1      Low Price Cap
PRDPAY      UP          P     12  5   Down Payment Per Unit
PRDITEM     ITEM        A     15      Down Payment Item
PRDTMCD     DSCD        S      2  0   Term Code
PRCTTYP     PTYP        A      3      Price Level
PRBFLC      FLC         S      5  0   Beg FLC
PREFLC      FLC         S      5  0   End FLC
PRBLC       LC          S      5  0   Beg Loc
PRELC       LC          S      5  0   End Loc
PRNUM1                  P     15  5   Cost
PRNUM2                  P     15  5   NOT USED
PRNUM3                  P     15  5   NOT USED
PRNUM4                  P     15  5   NOT USED
PRNUM5                  P     15  5   NOT USED
PRNUM6                  P     15  5   NOT USED
PRNUM7                  P     15  5   NOT USED
PRNUM8                  P     15  5   NOT USED
PRNUM9                  P     15  5   Intial Qty
PRNUM10                 P     15  5   Intial Amt
PRDESC1                 A     40      Crop Code
PRDESC2                 A     40      NOT USED
PRDESC3                 A     40      NOT USED
PRDESC4                 A     40      NOT USED
PRDESC5                 A     40      NOT USED
PRYN1       YN          A      1      Yes/No
```

PRYN2	YN	A	1		Yes/No
PRYN3	YN	A	1		Yes/No
PRYN4	YN	A	1		Yes/No
PRYN5	YN	A	1		Yes/No
PRYN6	YN	A	1		Yes/No
PRYN7	YN	A	1		Yes/No
PRYN8	YN	A	1		Yes/No
PRYN9	YN	A	1		Yes/No
PRYN10	YN	A	1		Share Contract
PRTNKSQ	SEQ	S	5	0	Tank Sequence
PRTXE#	CERT	A	20		Tax Exp Certificate #
PREXPDT	DT	S	8	0	Tax Exp Date
PRSCTR	YN	A	1		Share Contract
PROQTY	CQTY	P	13	4	Original Qty
PRRQTY	CQTY	P	13	4	Received Qty
PREYN1	YN	A	1		Contract Class
PREYN2	YN	A	1		NOT USED
PREYN3	YN	A	1		NOT USED
PREYN4	YN	A	1		NOT USED
PREYN5	YN	A	1		NOT USED
PRDSC1		A	10		NOT USED
PRDSC2		A	10		NOT USED
PRDSC3		A	10		NOT USED
PRDSC4		A	10		NOT USED
PRDSC5		A	10		NOT USED
PRMS1		P	8	0	NOT USED
PRMS2		P	8	0	NOT USED
PRMS3		P	8	0	NOT USED
PRMS4		P	8	0	NOT USED
PRMS5		P	8	0	NOT USED
PRMS6		P	5	0	NOT USED
PRMS7		P	5	0	NOT USED
PRMS8		P	5	0	NOT USED
PRMS9		P	5	0	NOT USED
PRMS10		P	5	0	NOT USED
PRTCTO	TCTNO	A	12		Their Contract #
PROAMT	AMT112	P	11	2	Original Amount

Key Fields: A/D Unique

PRCNO	A	N
PRITEM	A	N
PRPRCD	A	N
PRDT	A	N
PRCTNO	A	N

Record Name U4PRREC

U4PRECN – Contracting

Field Name	Ref. Field	Type	Length		Description
NPCNO	CNO	S	7	0	Customer Number
NPSEQ		P	5	0	Tank Sequence #
NPCTTP1	CTTP	A	3		Contract Type 1
NPCTTP2	CTTP	A	3		Contract Type 2
NPCTTP3	CTTP	A	3		Contract Type 3
NPCTTP4	CTTP	A	3		Contract Type 4
NPFTYP	FUEL	A	3		Fuel Type
NPTTYP	MTYP	A	2		Tank Type

```
NPIMDS      IMDS        A     30      Item Description
NPITEM      ITEM        A     15      Item Number
NPCDS1      DESC        A     45      Contract Description 1
NPCDS2      DESC        A     45      Contract Description 2
NPCDS3      DESC        A     45      Contract Description 3
NPCDS4      DESC        A     45      Contract Description 4
NPPGAL1     UP          P     12  5   Price Per Gallon Type 1
NPPGAL2     UP          P     12  5   Price Per Gallon Type 2
NPPGAL3     UP          P     12  5   Price Per Gallon Type 3
NPPGAL4     UP          P     12  5   Price Per Gallon Type 4
NPGALA                  P     13  4   Adj Gal
Record Name U4NPREC
```

U4SELCOD – Customer Selection Master Code

```
Field Name  Ref. Field  Type  Length  Description
SCSLCD                  P      3  0   SELECTION CODE
SCDESC      DESC        A     45      DESCRIPTION
Key Fields: A/D Unique
SCSLCD       A    Y
Record Name U4SCREC
```

U4SLSMN - A/R Salesman

```
Field Name  Ref. Field  Type  Length  Description
SLNO        SLNO        S      5  0   Salesman Number
SLLC        LC          S      5  0   Location
SLNAME      SLNM        A     20      Name
SLFRNM      CSNM        A     35      Slsman First Nm
SLIN        CSIN        A      1      Slsman Middle Int
SLLSNM      CSNM        A     35      Slsman Last Nm
SLLKNM      CSLKNM      A     50      Slsman Look up Nm
SLARLC      LOC         S      5  0   AR Location
SLDEPTF     DEPT        S      3  0   Dept From
SLDEPTT     DEPT        S      3  0   Dept To
SLDESC1     DESC20      A     20      Not Used
SLDESC2     DESC20      A     20      Not Used
SLACT       ACT         A      1      Inactive
SLYN1       YN          A      1      Not Used
SLYN2       YN          A      1      Not Used
SLTYPE      TYPE        A      1      Salesman Type
SLYN3       YN          A      1      Not Used
SLYN4       YN          A      1      Not Used
SLYN5       YN          A      1      Not Used
SLEML       CHAR50      A     50      email address
SLCOM1      DESC50      A     50      Comment 1
SLCOM2      DESC50      A     50      Comment 2
SLCOM3      DESC50      A     50      Comment 3
Key Fields: A/D Unique
SLNO         A    Y
SLLC         A    Y
Record Name U4SLREC
```

U4STYPE - Customer Salesman

Field Name	Ref. Field	Type	Length	Description
STTYP	TYPE	A	1	Salesman Type
STDESC	DESC	A	45	Description
STBA501	BK50	A	50	Not Used
STBA502	BK50	A	50	Not Used
STBA503	BK50	A	50	Not Used
STBA504	BK50	A	50	Not Used
STBA505	BK50	A	50	Not Used

Key Fields: A/D Unique
STTYP A Y
Record Name U4STREC

U4TRND - A/R Detail Information

Field Name	Ref. Field	Type	Length		Description
TDBTCH	BTCH	S	5	0	A/R Batch No
TDCNO	CNO	S	7	0	Customer Number
TDINV	INV	S	7	0	Invoice Number
TDTRAN	TRAN	S	1	0	Trans Code
TDTYPE	TYPE	A	1		Trans Type
TDSEQ	SEQ	S	5	0	Seq Code
TDLC	LC	S	5	0	Trans Location
TDCARD	CARD	S	7	0	Card Number
TDSITE	SITE	S	6	0	Card Number
TDVEH	CDVEH	P	4	0	Cardtrol Vehicle
TDITEM	ITEM	A	15		Item Number
TDU7SQ	U7SQ	S	5	0	Tank Seq
TDU7PC	U7PC	S	2	2	Percent Full
TDU7DR	U7DR	S	5	0	Driver Number
TDTRRT	TRRT	S	5	2	Truck Rate
TDTRNO	TRNO	S	10	0	Truck Number
TDENXF	ENXF	P	6	0	Next Fill Date
TDDCNO	DCNO	S	7	0	DD CUST #
TDOPER	OPER	S	4	0	Operator Number
TDMIN	MIN	A	1		Min Amt=Y
TDUPC	UPC	A	15		Selling Item
TDDESC	DESC	A	45		Description
TDIVDT	DT	S	8	0	Invoice Date
TDDEPT	DEPT	S	3	0	Dept Number
TDPRTY	PRTY	A	3		Price Type
TDDSCD	DSCD	S	2	0	Discount Code
TDDSDT	DT	S	8	0	Discount Date
TDSPLT	SPLT	S	2	0	Split Code
TDTXCD	TXCD	A	2		Tax Code
TDCSLC	LC	S	5	0	Cash Location
TDCODE	CODE	A	3		Delinquet Code
TDFLC	FLC	S	5	0	Fine Line Code
TDCQTY	CQTY	P	13	4	Quantity Based On
TDBKCD	BOOK	A	1		Booking Code
TDINVU	INVU	A	1		Inventory Updated?
TDMERG	YN	A	1		Merge Code
TDOFFS	OFFS	S	1	0	Offset
TDLOT#	LOT#	A	20		Lot Number

TDIMDS	YN	A	1		IMMEDAITE DISCOUNT
TDCTNO	CTNO	S	7	0	Contract Number
TDCSEQ	BTCH	S	5	0	Batch Number
TDAINV	INV	S	7	0	Applied To Inv#
TDPAT	YN	A	1		Patronage
TDORD	NORD	P	13	0	Order #
TDPPDT	DT	S	8	0	Prepaid Dt
TDCBDT	DT	S	8	0	Cont Beg Date
TDCEDT	DT	S	8	0	Cont Exp Date
TDCTTP	CTTP	A	3		Contract Type
TDHPRC	YN	A	1		High Price Cap
TDLPRC	YN	A	1		Low Price Cap
TDPTAT		A	1		Pay Line
TDTMCD	DSCD	S	2	0	Term Code
TDCPMT	DT	S	8	0	Cleared Dt
TDGLLC	LC	S	5	0	G/L Location
TDGLNO	GL	A	15		G/L Number
TDQTY	CQTY	P	13	4	Quantity 9/4
TDUPR	UP	P	12	5	Unit Price
TDAMT	AM11	P	11	2	Amount
TDGCLC	LC	S	5	0	G/L COS LOC
TDGCNO	GL	A	15		G/L COS ACCT
TDCOST	UP	P	12	5	Unit Cost
TDCOS	AM	P	9	2	Cost of Sales
TDGILC	LC	S	5	0	G/L INV LOC
TDGINO	GL	A	15		G/L INV ACCT
TDIVCS	UP	P	12	5	Unit Cost
TDIVAM	AM	P	9	2	INV. AMOUNT
TDGLJR	JRN#	S	5	0	G/L Journal
TDGLPD	GLPD	S	2	0	G/L Period
TDFSYR	YEAR	S	4	0	G/L Fiscal Year
TDARMM	MNTH	S	2	0	A/R Month
TDARYR	YEAR	S	4	0	A/R Year
TDSTMM	MNTH	S	2	0	Statement Month
TDSTYR	YEAR	S	4	0	Statement Year
TDUSER	USER	A	10		Last User ID
TDSLNO	SLNO	S	5	0	Primary Salesman
TDSHIP	SHIP	A	10		Grain Shipment #
TDLODN	LODN	A	12		Secondary Cust
TDCPM2	DT	S	8	0	Budget Clear Date
TDDBIN	BIN	A	10		Deliver To Bin
TDBLK1	BK20	A	20		DRUG USAGE RATE
TDBLK2	BK20	A	20		G/B LOAD#
TDBLK3	BK20	A	20		Export Time Stamp SM
TDYN1	YN	A	1		pay type
TDYN2	YN	A	1		Pay Type
TDYN3	YN	A	1		Not Used
TDYN4	YN	A	1		Not Used
TDYN5	YN	A	1		Not Used
TDIBIN	BIN	A	10		Incoming Bin
TDBFLC	FLC	S	5	0	FLC Beginning
TDEFLC	FLC	S	5	0	FLC Ending
TDBLOC	LC	S	5	0	Loc Beginning
TDELOC	LC	S	5	0	Loc Ending
TDPLVL	PRTY	A	3		Price Level
TDITIME	TIME	S	6	0	Intial Trans Time

TDLIC	LCNO	A	20		Licence #
TDLICNM	DESC	A	45		Licence Name
TDRLIC	LCNO	A	20		Restricted Lic #
TDREXP	DT	S	8	0	Restricted Lic Exp Dt
TDCORD	CNO	S	7	0	Cust # Order Came From
TDTLC	LC	S	5	0	Transaction Loc
TDTXE#	CERT	A	20		Tax Exemption Certf #
TDEXPDT	DT	S	8	0	Tax Exemption Date
TDWRKOR	INV	S	7	0	Work Order #
TDPYTP	PTYP	A	3		Payment Type
TDDTORG	DATE	L	*ISO		Date of Origin
TDDTLMD	DATE	L	*ISO		Date Last Modified
TDMCNO	CNO	S	7	0	Contracted Cno
TDDPAY	UP	P	12	5	Dwn Pay Per Unt
TDDITEM	ITEM	A	15		Dwn Pay Per Itm
TDDTMCD	DSCD	S	2	0	Term Code
TDEYN1	YN	A	1		NOT USED
TDEYN2	YN	A	1		NOT USED
TDEYN3	YN	A	1		NOT USED
TDEYN4	YN	A	1		NOT USED
TDEYN5	YN	A	1		Run Out From Midcom
TDDSC1		A	10		Tax Cd For Rpt 1-2
TDDSC2		A	10		NOT USED
TDDSC3		A	10		NOT USED
TDDSC4		A	10		NOT USED
TDDSC5		A	10		NOT USED
TDMS1		P	8	0	NOT USED
TDMS2		P	8	0	NOT USED
TDMS3		P	8	0	NOT USED
TDMS4		P	8	0	NOT USED
TDMS5		P	8	0	NOT USED
TDMS6		P	5	0	NOT USED
TDMS7		P	5	0	NOT USED
TDMS8		P	5	0	NOT USED
TDMS9		P	5	0	NOT USED
TDMS10		P	5	0	NOT USED
TDMS11		P	17	5	NOT USED
TDMS12		P	17	5	NOT USED
TDMS13		P	17	5	NOT USED
TDMS14		P	17	5	NOT USED
TDMS15		P	17	5	NOT USED
TDDSC6		A	50		TAX REC
TDDSC7		A	50		GIFT CARD ID
TDDSC8		A	50		Intended Crop Code
TDDSC9		A	50		Serial #
TDDSC10		A	50		Tank Description
TDTCTNO	TCTNO	A	12		Their Contr #
TDDESC2	DESC50	A	50		Descr 2
TDFTMO	MM	S	2	0	Futures Month
TDFTYR	YEAR	S	4	0	Futures Year
TDFTPR	UP95	P	9	5	Futures Price
TDBSAM	UP95	P	9	5	Basis Amount
TDBPRC	UP95	P	9	5	Cash Price
THSLOC	AMETH	A	15		Store Loc
TDSSECT	AMETH	A	15		Store Section
TDMACHNO	MACHNO	A	20		Machine Number

TDCHKNO	CKNO	S	10	0	Check Number
TDSHRC	YN	A	1		Share Contract
TDGRPID	CNO	S	7	0	Group ID

Key Fields: A/D Unique

TDCNO	A	Y
TDINV	A	Y
TDIVDT	A	Y
TDBTCH	A	Y
TDSEQ	A	Y
TDTRAN	A	Y
TDTYPE	A	Y

Record Name U4TDREC

U4TRNH - A/R Header Information

Field Name	Ref. Field	Type	Length		Description
THCNO	CNO	S	7	0	Customer Number
THINV#	INV	S	7	0	Invoice Number
THTRAN	TRAN	S	1	0	Trans Code
THTYPE	TYPE	A	1		Trans Type
THIVDT	DT	S	8	0	Trans Date
THLC	LC	S	5	0	Location
THDUDT	DT	S	8	0	Due Date
THIVAM	AM	P	9	2	Invoice Amount
THSLNO	SLNO	S	5	0	Salesman
THPRTY	PRTY	A	3		Price Type
THSTCD	STCD	S	2	0	State Code
THCTCD	CTCD	S	3	0	County Code
THSPLT	SPLT	S	2	0	Split Code
THCLC	LC	S	5	0	Cost Location
THOPER	OPER	S	4	0	Operator Number
THPEST	PEST	A	50		Pesticide Number
THPEXP	DT	S	8	0	Pesticide Exp Dt
THIMDS	YN	A	1		Immediate Discount
THTRDT	DT	S	8	0	System Entry Date
THTRTM	TIME	S	6	0	System Entry Time
THPYTP	PYTP	A	1		Pay Type
THUSER	USER	A	10		Last User ID
THIVCH	INVU	A	1		Inv. Changed?
THSHFT	SHFT	S	2	0	Shift
THBTCH	BTCH	S	5	0	A/R Batch
THIVBL	AM	P	9	2	Invoice Balance
THPYDT	DT	S	8	0	Paid Off Date
THCKNO	CHCK	P	10	0	Check Number
THARMM	MNTH	S	2	0	A/R Month
THARYR	YEAR	S	4	0	A/R Year
THSTMM	MNTH	S	2	0	Statement Month
THSTYR	YEAR	S	4	0	Statement Year
THFARM	FARM	A	11		Farm Number
THFLD	FLD	A	11		Field Number
THFNCH	YN	A	1		This is a Finance Charge
THSCNO	CNO	S	7	0	SHIP TO CUSTOMER #
THSNAM	CSLKNM	A	50		SHIP TO NAME
THSAD1	CAD1	A	35		SHIP TO ADDRESS 1
THSAD2	CAD2	A	35		SHIP TO ADDRESS 2
THSAD3	CAD2	A	35		SHIP TO ADDRESS 3

THPO#	PO#A	A	15		PO NUMBER
THPROP	YN	A	1		Proposal
THMERG	YN	A	1		Merge Code
THDSDT	DT	S	8	0	Discount Date
THPATR	YN	A	1		Patronage
THTMCD	DSCD	S	2	0	Term Code
THOLC	LC	S	5	0	Orig Location
THOTMC	DSCD	S	2	0	Orig Term Code
THODUD	DT	S	8	0	Orig Due Date
THTIAM	AM	P	9	2	Total Invoice Amount
THFCAC	DT	S	8	0	F/C Lst Accrued Date
THPFAC	DT	S	8	0	Previous F/C Date
THCYCL		A	1		Statement Cycle
THNCHC		A	50		Name of Charge Customer
THFIL1		A	20		CAME FROM FEED
THFIL2		A	20		SPLIT-SHIP TO#
THFIL3		A	20		Filler 3
THFCD		A	1		Farm Code
THFLNO		A	3		Field #
THSLM		A	3		Main Salesman
THSAPX		A	3		Sales Area Prefix
THDSWS	YN	A	1		Do not show line on statement
THTCKT	NORD	P	13	0	Ticket # from Agron
THMACH	MACHNO	A	20		Machine
THCONF#	BK20	A	20		Not Used
THCRD#	BK20	A	20		Credit Card #
THAUTH#	BK20	A	20		Authorization #
THGLJR	JRN#	S	5	0	GL Journal Btch #
THFST	STAT	A	2		Farm State
THAUT#	AUT#	P	6	0	Credit Cd Exp Dt
THPAMT	TAMT	S	11	2	Payment Amount
THHAUL	HAUL	A	35		Hauler
THHCOM	HCOM	A	35		Hauling Company
THVID	VID	A	35		Vehicle ID of Hauler
THODTE	DATE	L	*ISO		Original Date Entered
THOTME	TIME	S	6	0	Original Time Entered
THSPDT	DATE	L	*ISO		Ship Date
THBLK1	BK20	A	20		WORK ODER SPLT #
THBLK2	BK20	A	20		Not Used
THBLK3	BK20	A	20		Not Used
THYN1	YN	A	1		Not Used
THYN2	YN	A	1		Not Used
THYN3	YN	A	1		Not Used
THYN4	YN	A	1		Not Used
THYN5	YN	A	1		Not Used
THDRV	DRV	S	7	0	Driver ID
THHLR	HLR	S	7	0	Hauler ID
THTRK	TRK	A	10		Truck ID
THSONST	YN	A	1		Show Inv On Statement
THFCOIN	YN	A	1		No F/C On Invoice
THFPKG	USER	A	10		Frm Pkg Prog Name
THABLDT	DATE	L	*ISO		Agronomy Blend App Dt
THBARN	BARN	A	20		BARN
THPEN	PEN	A	20		Pen
THEYN1	YN	A	1		NOT USED
THEYN2	YN	A	1		NOT USED

THEYN3	YN	A	1		NOT USED
THEYN4	YN	A	1		NOT USED
THEYN5	YN	A	1		NOT USED
THDSC1		A	10		PICK#
THDSC2		A	10		Bin #
THDSC3		A	10		NOT USED
THDSC4		A	10		NOT USED
THDSC5		A	10		NOT USED
THMS1		P	8	0	SPLIT GROUP #
THMS2		P	8	0	Blend Cust #
THMS3		P	8	0	NOT USED
THMS4		P	8	0	NOT USED
THMS5		P	8	0	NOT USED
THMS6		P	5	0	NOT USED
THMS7		P	5	0	NOT USED
THMS8		P	5	0	NOT USED
THMS9		P	5	0	NOT USED
THMS10		P	5	0	NOT USED
THPROJ	PROJ	A	15		Project
THMGTS		Z	26		Merge Time Stamp
THDSC6		A	50		NOT USED
THDSC7		A	50		NOT USED
THMS11		P	17	5	NOT USED
THMS12		P	17	5	NOT USED
THMS13		P	17	5	NOT USED
THMS14		P	17	5	NOT USED
THMS15		P	17	5	NOT USED
THGRPID	CNO	S	7	0	Group ID

Key Fields: A/D Unique

THBTCH	A	Y
THCNO	A	Y
THINV#	A	Y
THTMCD	A	Y
THLC	A	Y
THIVDT	A	Y

Record Name U4THREC

U4TRNSP - Split Transaction

Field Name	Ref. Field	Type	Length		Description
TSBTCH	BTCH5	S	5	0	Batch Number
TSCNO	CNO	S	7	0	Customer Number
TSINV	INV	S	7	0	Invoice Number
TSTMCD	TERM	S	2	0	Discount Terms
TSLC	LC	S	5	0	Location
TSIVDT	DT	S	8	0	YYYYMMDD Date
TSSPER1	CNO	S	7	0	Split Cust #1
TSSPER2	CNO	S	7	0	Split Cust #2
TSSPER3	CNO	S	7	0	Split Cust #3
TSSPER4	CNO	S	7	0	Split Cust #4
TSSPER5	CNO	S	7	0	Split Cust #5
TSSPER6	CNO	S	7	0	Split Cust #6
TSSPER7	CNO	S	7	0	Split Cust #7
TSSPER8	CNO	S	7	0	Split Cust #8
TSSPER9	CNO	S	7	0	Split Cust #9
TSSPER10	CNO	S	7	0	Split Cust #10

TSSPER11	CNO	S	7	0	Split Cust #11
TSSPER12	CNO	S	7	0	Split Cust #12
TSSPER13	CNO	S	7	0	Split Cust #13
TSSPER14	CNO	S	7	0	Split Cust #14
TSSPER15	CNO	S	7	0	Split Cust #15
TSSPP1	PCT	P	7	4	Split Cust % 1
TSSPP2	PCT	P	7	4	Split Cust % 2
TSSPP3	PCT	P	7	4	Split Cust % 3
TSSPP4	PCT	P	7	4	Split Cust % 4
TSSPP5	PCT	P	7	4	Split Cust % 5
TSSPP6	PCT	P	7	4	Split Cust % 6
TSSPP7	PCT	P	7	4	Split Cust % 7
TSSPP8	PCT	P	7	4	Split Cust % 8
TSSPP9	PCT	P	7	4	Split Cust % 9
TSSPP10	PCT	P	7	4	Split Cust % 10
TSSPP11	PCT	P	7	4	Split Cust % 11
TSSPP12	PCT	P	7	4	Split Cust % 12
TSSPP13	PCT	P	7	4	Split Cust % 13
TSSPP14	PCT	P	7	4	Split Cust % 14
TSSPP15	PCT	P	7	4	Split Cust % 15

Key Fields: A/D Unique

TSBTCH	A	Y
TSCNO	A	Y
TSINV	A	Y
TSIVDT	A	Y
TSTMCD	A	Y
TSLC	A	Y

Record Name U4TSREC

U4TXCOD - Accounts Receivable Tax Code

Field Name	Ref. Field	Type	Length		Description
TXCD	TXCD	A	2		Tax Code
TXLC	LC	S	5	0	Location
TXSTCD	STCD	S	2	0	State Code
TXCTCD	CTCD	S	3	0	County Code
TXDESC	DESC	A	45		Description
TXITEM	ITEM	A	15		Item Number
TXRATE	TXRT	S	10	5	Tax Rate
TXCD1	TXCD	A	2		Subordinate Tax Code
TXCD2	TXCD	A	2		Subordinate Tax Code
TXCD3	TXCD	A	2		Subordinate Tax Code
TXCD4	TXCD	A	2		Subordinate Tax Code
TXCD5	TXCD	A	2		Subordinate Tax Code
TXCD6	TXCD	A	2		Subordinate Tax Code
TXCD7	TXCD	A	2		Subordinate Tax Code
TXCD8	TXCD	A	2		Subordinate Tax Code
TXCD9	TXCD	A	2		Subordinate Tax Code
TXCD10	TXCD	A	2		Subordinate Tax Code
TXQA	QA	A	1		Tax Basis Quantity/Amt
TXFACT	FACT	P	11	5	Tax Base Conversion
TXOCTX	YN	A	1		Override Cust Tax Tbl
TXMAXA2X	AM	P	9	2	Highest Taxable Amt
TXMINT2X	AM	P	9	2	MINIMUM TAX
TXACT	ACT	A	1		Not Used
TXDESC1	DESC20	A	20		Not Used

TXTYPE1	TYPE	A	1	Not Used
TXTYPE2	TYPE	A	1	Not Used
TXTYPE3	TYPE	A	1	Not Used
TXTYPE4	TYPE	A	1	Not Used
TXTYPE5	TYPE	A	1	Not Used
TXCOMM	DESC20	A	20	Not Used
TXDESC2	DESC1	A	1	Not Used
TXDESC3	DESC1	A	1	Not Used
TXDESC4	DESC1	A	1	Not Used
TXDESC5	DESC1	A	1	Not Used
TXDESC6	DESC1	A	1	Not Used

Key Fields: A/D Unique

TXCD	A	Y
TXLC	A	Y
TXSTCD	A	Y
TXCTCD	A	Y

Record Name U4TXREC

U4VITEM - Vendor Item Reorder

Field Name	Ref. Field	Type	Length		Description
VIVNO	VNO	S	7	0	Vendor Number
VIROR#	ROR#	A	15		Reorder Number
VIITEM	ITEM	A	15		Item Number
VIPFAC	FACT	P	11	5	Purchase Factor
VIMULT	RMLT	P	5	0	Reorder In Multiples Of
VIDEL	ACT	A	1		Inactive Code
VIIMDS	IMDS	A	30		Item Description
VIOFFS	YN	A	1		Print office copy statement
VIPRVN	YN	A	1		Primary Vendor

Key Fields: A/D Unique

VIVNO	A	Y
VIROR#	A	Y

Record Name U4VIREC Vendors Item File Record

U4XOVER - A/R Crossover transaction

Field Name	Ref. Field	Type	Length		Description
CTOFFS	OFFS	S	1	0	Offset
CTCNO	CNO	S	7	0	Customer Number
CTTYPE	TYPE	A	1		Trans Type
CTDT	DT	S	8	0	Transaction Date
CTINV	INV	S	7	0	Invoice Number
CTQU	QU	P	13	4	Quantity
CTITEM	ITEM	A	15		Item Number
CTUP	UP	P	12	5	Unit Price
CTDUDT	DT	S	8	0	Due Date
CTAM	AM	P	9	2	Extended Amount
CTDSCD	DSCD	S	2	0	Discount Code
CTTRCD	TRAN	S	1	0	Trans Code
CTCARD	CARD	S	7	0	Card Number
CTVEH	CDVEH	P	4	0	Cardtrol Vehicle
CTSITE	SITE	S	6	0	SITE
CTU7SQ	U7SQ	S	5	0	Tank Seq
CTU7PC	U7PC	S	2	2	Percent Full

CTU7DR	U7DR	S	5	0	Driver Number
CTUPC	UPC	A	15		Selling Item
CTTXCD	TXCD	A	2		Tax Code
CTLOT#	LOT#	A	20		Lot Number
CTTMCD	DSCD	S	2	0	Term Code
CTGL	GL	A	15		G/L Number
CTSEQ	SEQ	S	5	0	Seq Code
CTSLMN	SLNO	S	5	0	Salesman
CTDESC	DESC	A	45		Description
CTCSLC	LC	S	5	0	Cash Location
CTIVLC	LC	S	5	0	Inventory Location
CTPRTY	PRTY	A	3		Price Type
CTBK20	BK20	A	20		Open Space
CTDRFT	YN	A	1		Draft Cust. Y/N
CTPYTP	PYTP	A	1		Pay Type
CTGLLC	LC	S	5	0	G/L Location
CTBKCD	BOOK	A	1		Booking Code
CTCBDT	DT	S	8	0	Cont Beg Date
CTCEDT	DT	S	8	0	Cont Exp Date
CTCTNO	CTNO	S	7	0	Contract #
CTCTTP	CTTP	A	3		Contract Type
CTHPRC	YN	A	1		High Price Cap
CTLPRC	YN	A	1		Low Price Cap
CTMINR		A	4		Minor #
CTDCNO	CNO	S	7	0	DD cust #
CTPDOF	YN	A	1		Paid Off Flag
CTTIME		P	4	0	Trans time
CTBK50	BK50	A	50		Open Space
CTCPYT	PYTP	A	1		Cardtrol pay type
CTIVSM		A	1		Inventory summarized
CTQFIG	YN	A	1		Quick Farm Flag
CTHAUL	HAUL	A	35		Hauler
CTHCOM	HCOM	A	35		Hauling Company
CTVID	VID	A	35		Vehicle ID of Hauler
CTBIN	BIN	A	10		Bin #
CTCOS	AM	P	9	2	Cost of Sales
CTCOST	AM125	P	12	5	Unit Cost
CTBK201	BK20	A	20		Check Number
CTBK202	BK20	A	20		po#
CTBK203	PEST	A	50		Pest id
CTBK204	BK20	A	20		payment?
CTBK205	BK20	A	20		payment?
CTYN1	YN	A	1		Used U4XXG0
CTYN2	YN	A	1		Patronage
CTYN3	YN	A	1		Used U4XXG0
CTSPER1	CNO	S	7	0	Split Cust #1
CTSPER2	CNO	S	7	0	Split Cust #2
CTSPER3	CNO	S	7	0	Split Cust #3
CTSPER4	CNO	S	7	0	Split Cust #4
CTSPER5	CNO	S	7	0	Split Cust #5
CTSPER6	CNO	S	7	0	Split Cust #6
CTSPER7	CNO	S	7	0	Split Cust #7
CTSPER8	CNO	S	7	0	Split Cust #8
CTSPER9	CNO	S	7	0	Split Cust #9
CTSPER10	CNO	S	7	0	Split Cust #10
CTSPER11	CNO	S	7	0	batch#-u4trm8

CTSPER12	CNO	S	7	0	OPERATOR #
CTSPER13	CNO	S	7	0	PEST DATE
CTSPER14	CNO	S	7	0	MASTER CNO
CTSPER15	CNO	S	7	0	USED IN U4XXG0
CTSPP1	AM134	P	13	4	Split Cust % 1
CTSPP2	AM134	P	13	4	Split Cust % 2
CTSPP3	AM134	P	13	4	Split Cust % 3
CTSPP4	AM134	P	13	4	Split Cust % 4
CTSPP5	AM134	P	13	4	Split Cust % 5
CTSPP6	AM134	P	13	4	Split Cust % 6
CTSPP7	AM134	P	13	4	Split Cust % 7
CTSPP8	AM134	P	13	4	Split Cust % 8
CTSPP9	AM134	P	13	4	Split Cust % 9
CTSPP10	AM134	P	13	4	Split Cust % 10
CTSPP11	AM134	P	13	4	Split Cust % 11
CTSPP12	AM134	P	13	4	Split Cust % 12
CTSPP13	AM134	P	13	4	Split Cust % 13
CTSPP14	AM134	P	13	4	Split Cust % 14
CTSPP15	AM134	P	13	4	Split Cust % 15
CTDRV	DRV	S	7	0	Driver ID
CTHLR	HLR	S	7	0	Hauler ID
CTTRK	TRK	A	10		Truck ID
CTFPKG	USER	A	10		FROM PKG PGM NAME
CTCCNO	CNO	S	7	0	MASTER CUSTOMER
CTSCNO	CNO	S	7	0	SHIP TO CUSTOMER
CTSTNM	CONM	A	25		AR LOC CO NAME
CTADD1	CAD1	A	35		SHIP TO ADDR 1
CTADD2	CAD2	A	35		SHIP TO ADDR 2
CTCITY	CCTY	A	25		SHIP TO CITY
CTSTAT	STAT	A	2		SHIP TO STATE
CTZIP	ZIP1	S	5	0	SHIP TO ZIP
CTZIP2	ZIP2	S	4	0	SHIP TO ZIP2
CTDEL1	HZDS	A	60		DELIVERY ADDR 1
CTDEL2	HZDS	A	60		DELIVERY ADDR 2
CTDEL3	HZDS	A	60		DELIVERY ADDR 3
CTDEL4	HZDS	A	60		DELIVERY ADDR 4
CTDEL5	HZDS	A	60		DELIVERY ADDR 5
CTDEL6	HZDS	A	60		DELIVERY ADDR 6
CTDEL7	HZDS	A	60		MACHINE NUMBER
CTDEL8	HZDS	A	60		Gift card id
CTLCLTX	STLC	A	4		LOCATION CODE
CTTXALL	YN	A	1		USE TAX FOR ALL
CTDTORG	DATE	L	*ISO		DATE OF ORIGIN
CTDTLMD	DATE	L	*ISO		DATE OF ORIGIN
CTPRFX		A	3		PREFIX
CTNCHC		A	50		Name of Charge Customer
CTRDT	DATE	L	*ISO		Date
CTTRML	TRML	A	10		Terminal #
CTSFEE	AMT5	P	5	2	Storage Fee
CTCPICKU	DESC1	A	1		Cust Pickup
CTINST	DESC50	A	50		Spec Instr
CTEPAY	AM134	P	13	4	Even Pay
CTFLCB	FLC	S	5	0	Beg Fine Line
CTFLCE	FLC	S	5	0	End Fine Line
CTLOCB	LC	S	5	0	Beg Location
CTLOCE	LC	S	5	0	End Location

CTCONTCT	DESC15	A	15		Contact Name
CTPHON	PHON	S	10	0	Phone Number
CTRLIC#	LICN20	A	20		License #
CTRCNO	CNO	S	7	0	Restr Cust
CTRFRNM	CSNM	A	35		First Name
CTRLSNM	CSNM	A	35		Last Name
CTRAD1	CAD1	A	35		Address 1
CTRAD2	CAD1	A	35		Address 2
CTRCITY	CITY	A	25		Restr City
CTRSTAT	ST	A	2		Restr State
CTRZIP	ZIP	S	5	0	Restr Zip
CTRPCD	PCD	A	10		Postal Code
CTRPHON	PHON	S	10	0	Phone
CTREXDT	DT	S	8	0	Rest Exp Dt
CTRCAT	CAT	A	3		Category
CTRBDATE	DT	S	8	0	Birthdate
CTTCTNO	TCTNO	A	12		Their Contr #
CTIMDS2	DESC50	A	50		Item Desc 2nd half
CTFARM	FARM	A	11		Farm Number
CTFLD	FLD	A	11		Field Number
CTTCKT	NORD	P	13	0	Agron Ticket
CTF1ARE	AREA	A	10		Not Used
CTF1	DS60	A	60		Calling Pgm
CTF2	DESC100	A	100		Not Used
CTF3	DESC100	A	100		Not Used
CTF4	DESC100	A	100		Not Used
CTF5	DESC100	A	100		Not Used
CTF6	DESC50	A	50		CROP CODE
CTF7	DESC50	A	50		Tank Desc
CTF8	DESC50	A	50		Not Used
CTF9	DESC50	A	50		Serial #
CTF10	DESC100	A	100		Not Used
CTYN4	YN	A	1		Grain Sales Inv Flg
CTYN5	YN	A	1		Proposal
CTYN6	YN	A	1		Run Out
CTYN7	YN	A	1		Bypass G/B Contract
CTYN8	YN	A	1		Immed Disc
CTYN9	YN	A	1		F=Feed
CTYN10	YN	A	1		XML with TDLC
CTYN11	YN	A	1		Enforce Contr End Dt
CTYN12	YN	A	1		Not Used
CTYN13	YN	A	1		Not Used
CTDT1	DATE	L	*ISO		Next fill date
CTDT2	DATE	L	*ISO		Not Used
CTDT3	DATE	L	*ISO		Not Used
CTDT4	DATE	L	*ISO		Not Used
CTDT5	DATE	L	*ISO		Not Used
CTAM1		P	15	5	SHIFT #
CTAM2		P	15	5	Order #
CTAM3		P	15	5	Split Code
CTAM4		P	15	5	WO Split #
CTAM5		P	15	5	Blend
CTAM6		P	15	5	Sales Tax Loc
CTAM7	NORD	P	13	0	Feed Order
CTAM8		P	15	5	Feed Date
CTAM9		P	15	5	Serial Number

```
CTAM10                    P      15  5   TDCQTY
CTYN14      YN            A       1      Not Used
CTYN15      YN            A       1      Not Used
CTYN16      YN            A       1      Not Used
CTYN17      YN            A       1      Not Used
CTYN18      YN            A       1      Not Used
CTYN19      YN            A       1      Not Used
CTYN20      YN            A       1      Not Used
CTYN21      YN            A       1      Not Used
CTYN22      YN            A       1      Not Used
CTYN23      YN            A       1      Not Used
Key Fields: A/D Unique
CTINV        A    N
CTCNO        A    N
CTDT         A    N
CTTRCD       A    N
CTSEQ        A    N
Record Name U4CTREC
```

U4TRN11 - Logical File

```
Logical for U4TRNH & U4TRND
Combining Version 4 A/R Header and Detail Information

Accounts Receivable - TRNH & TRND records joined with
            TRNHD       JFILE(U4TRNH U4TRND)
                        JOIN(U4TRNH U4TRND)
                              JFLD(THBTCH TDBTCH)
                              JFLD(THCNO TDCNO)
                              JFLD(THINV# TDINV)
                              JFLD(THTMCD TDTMCD)
                              JFLD(THLC TDLC)
                              JFLD(THIVDT TDIVDT)
                        (omit offs=1, rcd

Field Name  Ref. Field  Type  Length  Description
TDBTCH                   S      5  0   A/R Batch No
TDCNO                    S      7  0   Customer Number
TDINV                    S      7  0   Invoice Number
TDTRAN                   S      1  0   Trans Code
TDTYPE                   A      1      Trans Type
TDSEQ                    S      5  0   Seq Code
TDLC                     S      5  0   Trans Location
THCNO                    S      7  0   Customer Number
THINV#                   S      7  0   Invoice Number
THTRAN                   S      1  0   Trans Code
THTYPE                   A      1      Trans Type
THIVDT                   S      8  0   Trans Date
THLC                     S      5  0   Location
THTMCD                   S      2  0   Term Code
THDUDT                   S      8  0   Due Date
THIVAM                   P      9  2   Invoice Amount
THSLNO                   S      5  0   Salesman
THPRTY                   A      3      Price Type
THSTCD                   S      2  0   State Code
THCTCD                   S      3  0   County Code
```

THSPLT	S	2	0	Split Code
THCLC	S	5	0	Cost Location
THOPER	S	4	0	Operator Number
THPEST	A	50		Pesticide Number
THIMDS	A	1		Immediate Discount
THTRDT	S	8	0	System Entry Date
THTRTM	S	6	0	System Entry Time
THPYTP	A	1		Pay Type
THUSER	A	10		Last User ID
THIVCH	A	1		Inv. Changed?
THSHFT	S	2	0	Shift
THIVBL	P	9	2	Invoice Balance
THPYDT	S	8	0	Paid Off Date
THCKNO	P	10	0	Check Number
THARMM	S	2	0	A/R Month
THARYR	S	4	0	A/R Year
THSTMM	S	2	0	Statement Month
THSTYR	S	4	0	Statement Year
THFARM	A	11		Farm Number
THFLD	A	11		Field Number
THFNCH	A	1		This is a Finance Charge
THSCNO	S	7	0	SHIP TO CUSTOMER #
THSAD1	A	35		SHIP TO ADDRESS 1
THSAD2	A	35		SHIP TO ADDRESS 2
THSAD3	A	35		SHIP TO ADDRESS 3
THPO#	A	15		PO NUMBER
THPROP	A	1		Proposal
THMERG	A	1		Merge Code
THDSDT	S	8	0	Discount Date
TDCARD	S	7	0	Card Number
TDSITE	S	6	0	Card Number
TDVEH	P	4	0	Cardtrol Vehicle
TDITEM	A	15		Item Number
TDU7SQ	S	5	0	Tank Seq
TDU7PC	S	2	2	Percent Full
TDU7DR	S	5	0	Driver Number
TDTRRT	S	5	2	Truck Rate
TDTRNO	S	10	0	Truck Number
TDENXF	P	6	0	Next Fill Date
TDDCNO	S	7	0	DD CUST #
TDOPER	S	4	0	Operator Number
TDMIN	A	1		Min Amt=Y
TDUPC	A	15		Selling Item
TDDESC	A	45		Description
TDIVDT	S	8	0	Invoice Date
TDDEPT	S	3	0	Dept Number
TDPRTY	A	3		Price Type
TDDSCD	S	2	0	Discount Code
TDSPLT	S	2	0	Split Code
TDTXCD	A	2		Tax Code
TDCSLC	S	5	0	Cash Location
TDCODE	A	3		Delinquet Code
TDFLC	S	5	0	Fine Line Code
TDCQTY	P	13	4	Quantity Based On
TDBKCD	A	1		Booking Code
TDINVU	A	1		Inventory Updated?

TDOFFS	S	1	0	Offset
TDLOT#	A	20		Lot Number
TDIMDS	A	1		IMMEDAITE DISCOUNT
TDCTNO	S	7	0	Contract Number
TDCSEQ	S	5	0	Batch Number
TDAINV	S	7	0	Applied To Inv#
TDPAT	A	1		Patronage
TDDSDT	S	8	0	Discount Date
TDPPDT	S	8	0	Prepaid Dt
TDORD	P	13	0	Order #
TDPTAT	A	1		Pay Line
TDTMCD	S	2	0	Term Code
TDCPMT	S	8	0	Cleared Dt
TDGLLC	S	5	0	G/L Location
TDGLNO	A	15		G/L Number
TDGCLC	S	5	0	G/L COS LOC
TDGCNO	A	15		G/L COS ACCT
TDGILC	S	5	0	G/L INV LOC
TDGINO	A	15		G/L INV ACCT
TDQTY	P	13	4	Quantity 9/4
TDUPR	P	12	5	Unit Price
TDAMT	P	11	2	Amount
TDIVCS	P	12	5	Unit Cost
TDIVAM	P	9	2	INV. AMOUNT
TDGLJR	S	5	0	G/L Journal
TDGLPD	S	2	0	G/L Period
TDFSYR	S	4	0	G/L Fiscal Year
TDARMM	S	2	0	A/R Month
TDARYR	S	4	0	A/R Year
TDSTMM	S	2	0	Statement Month
TDSTYR	S	4	0	Statement Year
TDCOST	P	12	5	Unit Cost
TDCOS	P	9	2	Cost of Sales
TDCBDT	S	8	0	Cont Beg Date
TDCEDT	S	8	0	Cont Exp Date
TDSLNO	S	5	0	Primary Salesman
TDSHIP	A	10		Grain Shipment #
TDLODN	A	12		Secondary Cust
TDCPM2	S	8	0	Budget Clear Date
TDDBIN	A	10		Deliver To Bin
TDBLK1	A	20		DRUG USAGE RATE
TDBLK2	A	20		G/B LOAD#
TDBLK3	A	20		Export Time Stamp SM
TDYN1	A	1		pay type
TDYN2	A	1		Pay Type
TDYN3	A	1		Not Used
TDYN4	A	1		Not Used
TDYN5	A	1		Not Used
TDIBIN	A	10		Incoming Bin
THDSWS	A	1		Do not show line on statement
THTCKT	P	13	0	Ticket # from Agron
THMACH	A	20		Machine
THCONF#	A	20		Not Used
THCRD#	A	20		Credit Card #
THAUTH#	A	20		Authorization #
THGLJR	S	5	0	GL Journal Btch #

THFST	A	2		Farm State
THAUT#	P	6	0	Credit Cd Exp Dt
THPAMT	S	11	2	Payment Amount
THHAUL	A	35		Hauler
THHCOM	A	35		Hauling Company
THVID	A	35		Vehicle ID of Hauler
THODTE	L	*ISO		Original Date Entered
THOTME	S	6	0	Original Time Entered
THSPDT	L	*ISO		Ship Date
THBLK1	A	20		WORK ODER SPLT #
THBLK2	A	20		Not Used
THBLK3	A	20		Not Used
THYN1	A	1		Not Used
THYN2	A	1		Not Used
THYN3	A	1		Not Used
THYN4	A	1		Not Used
THYN5	A	1		Not Used
THDRV	S	7	0	Driver ID
THHLR	S	7	0	Hauler ID
THTRK	A	10		Truck ID

Key Fields: A/D Unique

THCNO	A	N
THTMCD	A	N
THPYDT	A	N
THIVDT	A	N
THINV#	A	N
THLC	A	N
THTRAN	A	N
THTYPE	A	N

Record Name TRNHDA

UFDRIVER – Driver File

Field Name	Ref. Field	Type	Length		Description
DRDNO	DRV	S	7	0	Driver Number
DRHAUL	HLR	S	7	0	Hauler ID
DRNAME	CSNM	A	35		Driver Name
DRADD1	LAD1	A	35		Address 1
DRADD2	LAD2	A	35		Address 2
DRCITY	LCTY	A	25		City
DRSTAT	STAT	A	2		State
DRPSCD	PRID	A	10		Postal Code
DRPHON	PHON	S	10	0	Phone Number
DRSSCD	SSCD	A	1		Not Used
DRSSF#	SSF#	P	9	0	Not Used
DRDOTID	LNAM	A	25		Not Used
DR19YN	YN	A	1		Not Used
DRACT	ACT	A	1		Inactive Code

Key Fields: A/D Unique

DRDNO	A	N
DRHAUL	A	N

Record Name UFDRREC

UFHAUL – Hauler File

```
Field Name  Ref. Field  Type  Length  Description
HAHAUL      HLR         S      7  0   Hauler ID
HADESC      IMDS        A     30      Hauler Description
HAVNO       VNO         S      7  0   Vendor ID
HAACT       ACT         A      1      Inactive Code
HACARGILL#              A     10      CARGILL#
Key Fields: A/D Unique
HAHAUL       A    Y
Record Name UFHAREC    HAULER FILE
```

UFTRUCK – Truck File

```
Field Name  Ref. Field  Type  Length  Description
TRTRK       TRK         A     10      Truck Number
TRHAUL      HLR         S      7  0   Hauler ID
TRDESC      DESC        A     45      Truck Desc
TRVIN       LNAM        A     25      Vehicle ID
TRMAKE      ITEM        A     15      Truck Make
TRMODEL     ITEM        A     15      Truck Model
TRYEAR      YEAR        S      4  0   Truck Year
TRCOLOR     BIN         A     10      Color
TRSTAT      STAT        A      2      State
TRLIC       BIN         A     10      License Number
TRACT       ACT         A      1      Inactive Code
TRSIZ                   P      9  0   Size
TRUOM       UM          A      3      Unit of Measure
Key Fields: A/D Unique
TRTRK        A    Y
TRHAUL       A    Y
Record Name UFTRREC
```

5. Grain

U5ARGRT - Grain Purchase Loads

Field Name	Ref. Field	Type	Length		Description
GAIVDT	DT	S	8	0	Invoice Date
GACROP	CROP	A	2		Crop Code
GAINV	INV	S	7	0	Invoice Number
GACNO	CNO	S	7	0	Customer Number
GAITEM	ITEM	A	15		Item Number
GALOC	LC	S	5	0	Location
GALDNO	LDNO	S	9	0	Load Number
GAPCTP	PCTP	S	2	0	Purchase Class
GACTNO	CTNO	S	7	0	Control Number
GABTCH	BTCH	S	5	0	Batch Number
GAGB	YN	A	1		Grain Product Type
GAQTY	AM114	P	11	4	A/R Quantity
GALBS	LB	S	11	2	Pounds
GAUNTS	BU	S	11	2	Units
GAEPPC	PCTP	S	2	0	ETH PC
GAEPCT	CTNO	S	7	0	ETH CONTROL
GAEPLC	LC	S	5	0	ETH PL LOC
GAWSID	WSID	A	10		Initial Workstation ID
GASYDT	DT	S	8	0	Initial System Date
GASYTM	TIME	S	6	0	Initial System Time
GAUPWS	WSID	A	10		Update Workstation ID
GAUPDT	DT	S	8	0	Update System Date
GAUPTM	TIME	S	6	0	Update System Time
GAPOST	CHAR1	A	1		Posted Code = P
GAFUNC	PGID	A	10		Function to Be Performed
GAPGM	PGID	A	10		Calling Program
GADEL	ACT	A	1		Inactive Code
GAFTPR	UP95	P	9	5	Futures Price
GAFTYR	YEAR	S	4	0	Futures Year
GAFTMO	MM	S	2	0	Futures Month
GABSAM	UP95	P	9	5	Basis Amount
GABPRC	UP95	P	9	5	Cash Price

Key Fields: A/D Unique

GAIVDT	A	N
GACROP	A	N
GAINV	A	N
GACNO	A	N
GAITEM	A	N
GALOC	A	N
GALDNO	A	N
GAPCTP	A	N
GACTNO	A	N

Record Name U5GAREC GRAIN A/R TRANS

U5BINS - Grain Bins Information

Field Name	Ref. Field	Type	Length		Description
BNBIN#	BIN#	A	10		Bin Number
BNLOC	LC	S	5	0	Location

BNBNDE	DS30	A	30		Bin Description
BNCROP	CROP	A	2		Crop Code
BNBCAP	BU	S	11	2	Bot- Capacity
BNBDPH	DPTH	S	5	1	Bot- Depth
BNBFBU	BU	S	11	2	Bot- Bushels Full
BNBPK	PCT	P	7	4	Bot- Base Pack
BNMCAP	BU	S	11	2	Mid- Capacity
BNMDPH	DPTH	S	5	1	Mid- Depth
BNMFBU	BU	S	11	2	Mid- Bushels Full
BNMPK	PCT	P	7	4	Mid- Base Pack
BNTCAP	BU	S	11	2	Top- Capacity
BNTDPH	DPTH	S	5	1	Top- Depth
BNTFBU	BU	S	11	2	Top- Bushels Full
BNTPK	PCT	P	7	4	Top- Base Pack
BNUSBU	BU	S	11	2	Bushels Used
BNLEDT	DT	S	8	0	Last Emptied Date
BNCRTP	CHAR1	A	1		Crop Type A/P
BNDEL	ACT	A	1		Inactive Code

Key Fields: A/D Unique

BNBIN#	A	Y
BNLOC	A	Y

Record Name U5BNREC

U5BINSC - Grain Bins Customer Information

Field Name	Ref. Field	Type	Length		Description
BCBIN	BIN#	A	10		BIN Name
BCCNO	CNO	S	7	0	Customer Number

Key Fields: A/D Unique

BCBIN	A	Y
BCCNO	A	Y

Record Name U5BCREC

U5BNTRN - Bin Activity Transaction

Field Name	Ref. Field	Type	Length		Description
BTBIN#	BIN#	A	10		Bin Number
BTLOC	LC	S	5	0	Location
BTLOT	FMNO	A	11		Lot Number
BTRCTP	RCTP	A	1		Record Type B,T
BTTRDT	DT	S	8	0	Trans. Date
BTTRTP	TRTP	S	2	0	Trans. Type
BTCROP	CROP	A	2		Bin Crop Code
BTLDNO	LDNO	S	9	0	Load Number
BTCNO	CNO	S	7	0	Terminal Number
BTSHIP	SHIP	A	10		Shipment Number
BTLODN	LODN	A	12		Load Out Number
BTREF	REF15	A	15		Reference Number
BTGRUN	BU	S	11	2	Gross Units + OR -
BTOBIN	BIN#	A	10		Other Bin Number
BTOLOC	LC	S	5	0	Other Location
BTPGNM	PGID	A	10		Program Name
BTSYDT	DT	S	8	0	System Date
BTSYTM	TIME	S	6	0	System Time
BTWSID	WSID	A	10		Workstation ID

BTCLDT	DT	S	8	0	Closed Date
BTACOD	CHAR1	A	1		Sales Action Code
BTTRDS	DS30	A	30		Trans. Desc.
BTACTC	CROP	A	2		Actual Crop Code

Key Fields: A/D Unique

BTBIN#	A	N
BTLOC	A	N
BTLOT	A	N
BTRCTP	A	N

Record Name U5BTREC

U5BYPRD - By-Products

Field Name	Ref. Field	Type	Length		Description
SYCROP	CROP	A	2		Crop Code
SYCRP1	CROP	A	2		By-Product #1
SYCRP2	CROP	A	2		BY-PRODUCT #2
SYCRP3	CROP	A	2		BY-PRODUCT #3
SYCRP4	CROP	A	2		BY-PRODUCT #4
SYPCT1	RATE	S	5	4	By-Product Pct. #1
SYPCT2	RATE	S	5	4	By-Product Pct. #2
SYPCT3	RATE	S	5	4	By-Product Pct. #3
SYPCT4	RATE	S	5	4	By-Product Pct. #4
SYDSC1	COMM	A	20		By-Product #1 Desc
SYDSC2	COMM	A	20		By-Product #2 Desc
SYDSC3	COMM	A	20		By-Product #3 Desc
SYDSC4	COMM	A	20		By-Product #4 Desc
SYBEQ1	AM114	P	11	4	Bean equivilent #1
SYBEQ2	AM114	P	11	4	Bean equivilent #2
SYBEQ3	AM114	P	11	4	Bean equivilent #3
SYBEQ4	AM114	P	11	4	Bean equivilent #4

Key Fields: A/D Unique

SYCROP	A	Y

Record Name U5SYREC

U5CINFO - Grain Customer Information

Field Name	Ref. Field	Type	Length		Description
CICNO	CNO	S	7	0	Customer Number
CISTCD	ST	A	2		Customer State
CIVNO	HLNO	S	7	0	Hauler Number
CIHART	HLRT	P	7	4	Hauler Rate
CIAMTH	AMTH	A	2		Application Method
CIDRFT	YN	A	1		Draft Customer Y/N
CIDFGL	GL	A	15		Draft Cash-G/L
CIDFLC	LC	S	5	0	Draft Cash-Loc
CIARGL	GL	A	15		Overridden A/R-G/L
CIARLC	LC	S	5	0	A/R.-Loc
CIPRTI	YN	A	1		Default Print Invoice Y/N
CICASH	YN	A	1		Default Cash Sale Y/N
CIHDCG	YN	A	1		Charge Handling?
CISTCG	YN	A	1		Charge Storage?
CICKCG	YN	A	1		Charge State Fees?
CIINCG	YN	A	1		Charge Indem. Fees?
CIDSCH	DSCH	A	3		Disc. Sched.

CIGBCS	CNO	S	7	0	Grain Bank Cust#
CIFIA#	BK50	A	50		ACH Bank Account #
CIOFDP	YN	A	1		Override FrtDisc Prem
CIDCKR	YN	A	1		Daily Check Request
CIACOD	CHAR1	A	1		Sls Apply Code
CIHGCK	YN	A	1		Hold Grain Checks
CIMDTP	MDTP	S	1	0	Misc Disc Type
CIMSCD	MSCD	A	3		Misc Disc Code
CIMDAM	AM114	P	11	4	Misc Disc Amt
CIDEL	ACT	A	1		Inactive Code
CIPPRC	YN	A	1		Print Pricing Confirmation
CIYN1	YN	A	1		Generic Flag 1
CIYN2	YN	A	1		Generic Flag 2
CIYN3	YN	A	1		Generic Flag 3
CIYN4	YN	A	1		Generic Flag 4
CIDESC1	DESC20	A	20		Generic Text 1

Key Fields: A/D Unique
CICNO A Y
Record Name U5CIREC

U5CROPS - Grain Crops

Field Name	Ref. Field	Type	Length		Description
CRCROP	CROP	A	2		Crop Code
CRCRDE	CRDE	A	6		Crop Description
CRWTPU	WTPU	P	9	2	Weight Per Unit
CRUM	UM	A	3		Unit Of Measure
CRUMDE	DESC10	A	10		U/M Description
CRADSH	PCT	P	7	4	Addt'l Shrink Rate
CRFMCD	FMCD	S	1	0	Dock Code
CRAMTH	AMTH	A	2		Application Method
CRDAYS	DAYS	S	3	0	Early Delivery Days
CRHPRC	UP95	P	9	5	Price High Limit
CRLPRC	UP95	P	9	5	Price Low Limit
CRCLDT	CLDT	A	1		DPR Clean/ Dirty
CRPELV	GL	A	15		G/L# Purch - Elev
CRPELC	LC	S	5	0	Loc Purch Elev
CRPDIR	GL	A	15		G/L# Purch - Direct
CRPDLC	LC	S	5	0	Loc Purch Direct
CRSELV	GL	A	15		G/L# Sales - Elev
CRSELC	LC	S	5	0	Loc Sales Elev
CRSDIR	GL	A	15		G/L# Sales Direct
CRSDLC	LC	S	5	0	Loc Sales Direct
CRDRYI	GL	A	15		G/L# Drying Income
CRDRLC	LC	S	5	0	Loc Drying Income
CRDRYR	GL	A	15		G/L# Drying Receivable
CRDYLC	LC	S	5	0	Loc Drying Receivable
CRDISR	GL	A	15		G/L# Discounts Receivable
CRDILC	LC	S	5	0	Loc Discounts Receivable
CRSTRR	GL	A	15		G/L# Storage Receivable
CRSTLC	LC	S	5	0	Loc Storage Receivable
CRHALR	GL	A	15		G/L# Hauling Receivable
CRHALC	LC	S	5	0	Loc Hauling Receivable
CRGPAY	GL	A	15		G/L# Grain Payable
CRGPLC	LC	S	5	0	Loc Grain Payable
CRPDEL	GL	A	15		G/L# Purchase Disc. Elev

CRPLLC	LC	S	5	0	Loc Purchase Disc. Elev
CRPDDI	GL	A	15		G/L# Purchase Disc. Direct
CRPILC	LC	S	5	0	Loc Purchase Disc. Direct
CRHDRC	GL	A	15		Handling Rec GL#
CRHRLC	LC	S	5	0	Handling Rec Loc
CRHDIN	GL	A	15		Handling Income Gl#
CRHDLC	LC	S	5	0	Handling Income Loc
CRSBCL	SBCL	A	3		Sub Class
CRDEPT	DEPT	S	3	0	Department Number
CRLCDE	DS30	A	30		Long Crop Desc
CRSDEL	GL	A	15		G/L# Sales Disc Elev
CRSLLC	LC	S	5	0	Loc Sales Disc. Elev
CRSDDI	GL	A	15		G/L# Sales Disc Direct
CRSILC	LC	S	5	0	Loc Sales Disc. Direct
CRHAEX	GL	A	15		G/L# Hauling Expense
CRHAEL	LC	S	5	0	Loc Hauling Expense
CRHAIN	GL	A	15		G/L# Hauling Income
CRHAIL	LC	S	5	0	Loc Hauling Income
CRDT1	DSTP	A	2		Disc Type 1
CRDT2	DSTP	A	2		Disc Type 2
CRDT3	DSTP	A	2		Disc Type 3
CRDT4	DSTP	A	2		Disc Type 4
CRDT5	DSTP	A	2		Disc Type 5
CRDT6	DSTP	A	2		Disc Type 6
CRDT7	DSTP	A	2		Disc Type 7
CRDT8	DSTP	A	2		Disc Type 8
CRDT9	DSTP	A	2		Disc Type 9
CRDT10	DSTP	A	2		Disc Type 10
CRDT11	DSTP	A	2		Disc Type 11
CRDT12	DSTP	A	2		Disc Type 12
CRDPRC	CROP	A	2		Position Crop Code
CRGDRQ	YN	A	1		Grade Required
CRHDRT	AMLD	P	7	4	Handling Rate
CRFM01	YN	A	1		Futures/ January
CRFM02	YN	A	1		Futures/ February
CRFM03	YN	A	1		Futures/ March
CRFM04	YN	A	1		Futures/ April
CRFM05	YN	A	1		Futures/ May
CRFM06	YN	A	1		Futures/ June
CRFM07	YN	A	1		Futures/ July
CRFM08	YN	A	1		Futures/ August
CRFM09	YN	A	1		Futures/ September
CRFM10	YN	A	1		Futures/ October
CRFM11	YN	A	1		Futures/ November
CRFM12	YN	A	1		Futures/ December
CRLORT	AMLD	P	7	4	Load Out Rate
CRCOM1	DS30	A	30		Scale Ticket Comment 1
CRCOM2	DS30	A	30		Scale Ticket Comment 2
CREDCR	EDCR	A	5		EDI Crop
CRIDPR	YN	A	1		Identity Preserved?
CRDEL	DEL	A	1		Delete Code
CRIUOM	UOM	A	4		Inventory UOM
CRBOTCR	CROP	A	2		CBOT Crop Code
CRGL1	GL	A	15		GL Number
CRGL2	GL	A	15		GL Number
CRGL3	GL	A	15		GL Number

CRGL4	GL	A	15		GL Number
CRGL5	GL	A	15		GL Number
CRGL6	GL	A	15		GL Number
CRGL7	GL	A	15		GL Number
CRGL8	GL	A	15		GL Number
CRGL9	GL	A	15		GL Number
CRGL10	GL	A	15		Settlement Form Code
CRLC1	LC	S	5	0	Location
CRLC2	LC	S	5	0	Location
CRLC3	LC	S	5	0	Location
CRLC4	LC	S	5	0	Location
CRLC5	LC	S	5	0	Location
CRLC6	LC	S	5	0	Location
CRLC7	LC	S	5	0	Location
CRLC8	LC	S	5	0	Location
CRLC9	LC	S	5	0	Crop Year Start
CRLC10	LC	S	5	0	Crop Lot Interface
CRURGN	GL	A	15		G/L# Unrealized Gain
CRUGLC	LC	S	5	0	Loc Unrealized Gain
CRURLS	GL	A	15		G/L# Unrealized Loss
CRULLC	LC	S	5	0	Loc Unrealized Loss
CRINV	GL	A	15		G/L# Inventory
CRINVL	LC	S	5	0	Loc Inventory
CRIVAJ	GL	A	15		G/L# Inventory Adjustment
CRIJLC	LC	S	5	0	Loc Inventory Adjustment
CRHBSA	UP95	P	9	5	High Basis Amount
CRLBSA	UP95	P	9	5	High Low Amount
CRVR1	YN	A	1		Value Required 1
CRVR2	YN	A	1		Value Required 2
CRVR3	YN	A	1		Value Required 3
CRVR4	YN	A	1		Value Required 4
CRVR5	YN	A	1		Value Required 5
CRVR6	YN	A	1		Value Required 6
CRVR7	YN	A	1		Value Required 7
CRVR8	YN	A	1		Value Required 8
CRVR9	YN	A	1		Value Required 9
CRVR10	YN	A	1		Value Required 10
CRVR11	YN	A	1		Value Required 11
CRVR12	YN	A	1		Value Required 12

Key Fields: A/D Unique
CRCROP A Y
Record Name U5CRREC Grain Crops file

U5DEFPY - Grain Deferred Payments

Field Name	Ref. Field	Type	Length		Description
DECNO	CNO	S	7	0	Customer Number
DEDENO	CTNO	S	7	0	Deferred Contract Number
DEPCTP	PCTP	S	2	0	Purchase Class
DECTNO	CTNO	S	7	0	Control Number
DESEQ	SEQ3	S	3	0	Settlement Seq. No.
DECROP	CROP	A	2		Crop Code
DELOC	LC	S	5	0	Location
DESEDT	DT	S	8	0	Date Settled
DEDDDT	DT	S	8	0	Defer Due Date
DEBUSH	BU	S	11	2	Bushels

DEDEAM	AM	P	9	2	Deferred Amount
DEPIAM	AM	P	9	2	Current Premium Amount
DEPIAC	AM	P	9	2	Accrued Interest Amount
DECNM	CSLKNM	A	50		Customer Name
DECKCD	BKCD	S	3	0	Bank Code
DECKNO	CKNO	S	10	0	Check Number
DECKDT	DT	S	8	0	Check Date
DESCNO	CNO	S	7	0	Settled Customer Number
DEPRNT	PRTD	A	1		Print Check ,P
DELACT	DT	S	8	0	Last Accrued Date
DEINRT	PCT	P	7	4	Interest Rate
DELNN1	CSLKNM	A	50		Lien Holder Name 1
DELNN2	CSLKNM	A	50		Lien Holder Name 2
DELNN3	CSLKNM	A	50		Lien Holder Name 3
DELNN4	CSLKNM	A	50		Lien Holder Name 4
DEACHP	CHAR1	A	1		ACH PAYMENT?
DEDEL	ACT	A	1		Inactive Code

Key Fields: A/D Unique

DECNO	A	N
DEDENO	A	N
DEPCTP	A	N
DECTNO	A	N
DESEQ	A	N

Record Name U5DEREC Grain Deferred Payments file

U5DPBAL - Grain Position Balance

Field Name	Ref. Field	Type	Length		Description
DBCROP	CROP	A	2		Crop Code
DBDPCD	DPCD	S	3	0	Position Code
DBLSYR	YEAR	S	4	0	YYYY Year
DBLSMO	MM	S	2	0	Month
DBLC	LC	S	5	0	Location
DBDATE	DT	S	8	0	YYYYMMDD Date
DBRCTP	RCTP	A	1		Day Mnth Year
DBRCAC	AM11	P	11	2	Received Activity /Balance
DBOTAC	AM11	P	11	2	Out Activity
DBOLAC	AM11	P	11	2	Old Crop Activity /Balance
DBNWAC	AM11	P	11	2	New Crop Activity /Balance
DBAJAC	AM11	P	11	2	Adjustment Activity
DBSUM	SCOD	A	1		Summarized Code
DBDPRC	CROP	A	2		Position Crop Code

Key Fields: A/D Unique

DBCROP	A	Y
DBDPCD	A	Y
DBLSYR	A	Y
DBLSMO	A	Y
DBLC	A	Y
DBDATE	A	Y
DBRCTP	A	Y

Record Name U5DBREC

U5DPTRN - Grain Position Transactions

Field Name	Ref. Field	Type	Length		Description
DTCROP	CROP	A	2		Crop
DTDPCD	DPCD	S	3	0	Position Code
DTLSYR	YEAR	S	4	0	Year L/S
DTLSMO	MM	S	2	0	Month L/S
DTLOC	LC	S	5	0	Location
DTDATE	DT	S	8	0	Date
DTODNW	ODNW	A	1		Old/ New Crop
DTRCOT	RCOT	A	1		Rec/ Out
DTBSHL	BU	S	11	2	Units
DTREF#	REF#9	P	9	0	Reference #
DTREFT	REFT	A	10		Reference Type
DTCNO	CNO	S	7	0	Customer No.
DTNMDE	CSLKNM	A	50		Name/Description
DTPRNM	PGID	A	10		Program Name
DTPRTM	TIME	S	6	0	Time
DTPRWS	WSID	A	10		Workstation Id.
DTSUM	SUM	A	1		Summary Code
DTSTCD	STS	A	1		Status Code
DTDPRC	CROP	A	2		Position Crop Code
DTDEL	ACT	A	1		Inactive Code
DTSYDT	DT	S	8	0	System Date
DTPCTP	PCTP	S	2	0	Purch /Sale Class
DTCTNO	CTNO	S	7	0	Control No.
DTSBCN	SEQ3	S	3	0	Sub- Control Seq#
DTPNRT	PNRT	A	1		Sub- Control Type
DTLDNO	LDNO	S	9	0	Load Number
DTSBLD	SEQ3	S	3	0	Sub- Load Seq#
DTSHIP	SHIP	A	10		Shipment #
DTLODN	LODN	A	12		Load Out #
DTUSID	WSID	A	10		User ID
DTFTMO	MM	S	2	0	Futures Month
DTFTYR	YEAR	S	4	0	Futures Year
DTBPRC	UP95	P	9	5	Base Price
DTFTPR	UP95	P	9	5	Futures Price
DTBSPR	UP95	P	9	5	Basis Price
DTGRUN	BU	S	11	2	Gross Units
DTBASIS	MKBS	A	3		Basis
DTDLMO	MM	S	2	0	Delivery Month
DTDLYR	YEAR	S	4	0	Delivery Year
DTOPMO	MM	S	2	0	Option Month
DTOPYR	YEAR	S	4	0	Option Year
DTOPBS	BS	A	1		Option Bought Sold
DTSKPR	UP95	P	9	5	Strike Price
DTOPMO2	MM	S	2	0	Option Month 2
DTOPYR2	YEAR	S	4	0	Option Year 2
DTOPBS2	BS	A	1		Option Bought Sold2
DTSKPR2	UP95	P	9	5	Strike Price 2
DTDELT	CHAR1	A	1		Delivery Terms
DTDELB	CTRY	A	3		Delivery Basis
DTEDCD	EDCD	A	1		Elevator /Direct
DTFMNO	FMNO	A	11		Farm Number
DTLOT#	FMNO	A	11		Lot Number
DTPRSQ	SEQ3	S	3	0	Pricing Seq

DTPCST	CHAR1	A	1		Class Subtype
DTCTLC	LC	S	5	0	Control Location
DTLDLC	LC	S	5	0	Load Location
DTBSA	CHAR1	A	1		Bought Sold Adj
DTFLG1	CHAR1	A	1		Generic Flag 1
DTFLG2	CHAR1	A	1		Generic Flag 2
DTFLG3	CHAR1	A	1		Generic Flag 3
DTFLG4	CHAR1	A	1		Generic Flag 4
DTFLG5	CHAR1	A	1		Generic Flag 5
DTGEN1	BK10	A	10		Generic Alpha 1
DTGEN2	BK10	A	10		Generic Alpha 2
DTGEN3	BK10	A	10		Generic Alpha 3
DTREF2	COM20	A	20		Reference 2
DTBOL#	COM20	A	20		Bill of Lading

Key Fields: A/D Unique

DTCROP	A	N
DTDPCD	A	N
DTLSYR	A	N
DTLSMO	A	N
DTLOC	A	N
DTDATE	A	N

Record Name U5DTREC

U5GBTRN - Grain Bank Transactions

Field Name	Ref. Field	Type	Length		Description
GBCNO	CNO	S	7	0	Customer No.
GBCROP	CROP	A	2		Crop Code
GBCTNO	CTNO	S	7	0	Control No.
GBRCTP	RCTP	A	1		Record Type B,T
GBLOC	LC	S	5	0	Location
GBTRDT	DT	S	8	0	Transaction Date
GBTRTP	TRTP	S	2	0	Transaction Type
GBRFNO	GBRFNO	S	10	0	Reference No.
GBRFTP	REFT	A	10		Reference Type
GBBUSH	BU	S	11	2	G/B Bushels + OR -
GBOCNO	CNO	S	7	0	Old Customer No.
GBOPC	PCTP	S	2	0	Old Purch/Class Type
GBOCTN	CTNO	S	7	0	Old Control No.
GBDEL	ACT	A	1		Inactive Code
GBTMSP	TIMEZ	Z	26		Transaction Timestamp

Key Fields: A/D Unique

GBCNO	A	N
GBCROP	A	N
GBCTNO	A	N
GBRCTP	A	N

Record Name U5GBREC

U5GRTRN - Grain Transactions

Field Name	Ref. Field	Type	Length		Description
GTDATE	DT	S	8	0	Trans Date
GTGLTC	GLTC	A	2		Tran Code -Application
GTGLB#	BTCH3	S	3	0	G/L Batch No.
GTVDNO	VDNO	S	7	0	Vendor Number

GTCNO	CNO	S	7	0	Customer Number
GTCKCD	BKCD	S	3	0	Bank Code
GTCKNO	CKNO	S	10	0	Check Number
GTPDNO	ITEM	A	15		Product Number
GTQTY	BU	S	11	2	Quantity
GTAMNT	AM12	P	12	2	Amount
GTNMDE	CSLKNM	A	50		Name/Description
GTMGMO	MM	S	2	0	Merge Month
GTGLNO	GL	A	15		G/L Account
GTGLLC	LC	S	5	0	G/L Account Loc
GTSYDT	DT	S	8	0	System Date
GTSYTM	TIME	S	6	0	System Time
GTWKST	WSID	A	10		Workstation Id
GTPGNM	PGID	A	10		Program Name
GTTRTP	PYTRTP	A	3		Transaction Type
GTCROP	CROP	A	2		Crop Code
GTLOC	LC	S	5	0	Location
GTPCTP	PCTP	S	2	0	Purch/Sale Class
GTCTNO	CTNO	S	7	0	Control No.
GTSBCN	SEQ3	S	3	0	Sub-Control Seq#
GTPNRT	PNRT	A	1		Sub-Control Rec Type
GTLDNO	LDNO	S	9	0	Load Number
GTSBLD	SEQ3	S	3	0	Sub-Load Seq#
GTARCD	TRAN	S	1	0	A/R Trans. Code
GTFILD	FLDN	A	6		Grain Field Name.
GTPRNT	PRTD	A	1		Printed Detail EOD
GTSHIP	SHIP	A	10		Shipment #
GTLODN	LODN	A	12		Load Out #
GTFTMO	MM	S	2	0	Futures Month
GTFTYR	YEAR	S	4	0	Futures Year
GTBPRC	UP95	P	9	5	Base Price
GTFTPR	UP95	P	9	5	Futures Price
GTBSPR	UP95	P	9	5	Basis Price
GTDEL	ACT	A	1		Inactive Code
GTMRGYR	YEAR	S	4	0	Merge Year
GTUSER	USER	A	10		User ID

Record Name U5GTREC Daily Grain Transactions

U5HAULG - Grain Hauling Loads

Field Name	Ref. Field	Type	Length		Description
HAVNO	HLNO	S	7	0	Hauler Number
HACROP	CROP	A	2		Crop Code
HALDNO	LDNO	S	9	0	Load Number
HALOC	LC	S	5	0	Location
HALDDT	DT	S	8	0	Load Date
HAHAWP	LB	S	11	2	Gross Pounds
HAGRUN	BU	S	11	2	Gross Units
HAHART	HLRT	P	7	4	Hauler Rate $/Unit
HAPPDT	DT	S	8	0	Date Paid
HALDIO	LDIO	A	1		In/Out I/O
HATOAP	YN	A	1		Send to A/P?
HAEDCD	EDCD	A	1		Elevator /Direct E/D
HATFDT	DT	S	8	0	Transfer to A/P Date
HADRVR	DRVN	A	35		Driver Name
HAVHID	VHID	A	20		Vehicle ID

```
HAPORS      PORS        A      1      Purchase /Sale P/S
HADEL       ACT         A      1      Inactive Code
HATMSP      TMSTP       Z     26      Timestamp Added
Key Fields: A/D Unique
HAVNO        A    N
HACROP       A    N
HALDNO       A    N
HALOC        A    N
Record Name U5HAREC    Grain Hauling Loads file
```

U5HAULS - Grain Sales Hauling Transactions

```
Field Name  Ref. Field  Type  Length  Description
HSVNO       HLNO        S      7  0   Hauler Number
HSCROP      CROP        A      2      Crop Code
HSCNO       CNO         S      7  0   Terminal Number
HSSHIP      SHIP        A     10      Shipment Number
HSLODN      LODN        A     12      Load Out Number
HSLOC       LC          S      5  0   Location
HSLDDT      DT          S      8  0   Load Date
HSHAWP      LB          S     11  2   Gross Pounds
HSGRUN      BU          S     11  2   Gross Units
HSHART      HLRT        P      7  4   Hauler Rate $/Unit
HSDRVR      DRVN        A     35      Driver Name
HSVHID      VHID        A     20      Vehicle ID
HSPPDT      DT          S      8  0   Date Paid
HSLDIO      LDIO        A      1      In/Out I/O
HSTOAP      YN          A      1      Send to A/P?
HSEDCD      EDCD        A      1      Elevator /Direct E/D
HSTFDT      DT          S      8  0   Transfer to A/P Date
HSHAOD      OORD        A      1      Haulg on Orig/Dest Weights
HSDEL       ACT         A      1      Inactive Code
HSTMSP      TMSTP       Z     26      Timestamp Added
Key Fields: A/D Unique
HSVNO        A    N
HSCROP       A    N
HSCNO        A    N
HSSHIP       A    N
HSLODN       A    N
Record Name U5HSREC    Sales Hauling Transactions
```

U5LOTS - Grain Lots

```
Field Name  Ref. Field  Type  Length  Description
LTLOT       FMNO        A     11      Lot Number
LTGRAD      GRAD        A      1      Lot Grade
LTSPLT      SPGP        S      7  0   Split Group #
LTCOMM      BK50        A     50      Comment(s)
LTCERT      ID12        A     12      Inspection Cert. #
LTST        ST          A      2      State Abbrev
LTLOC       LC          S      5  0   Location
LTCNO       CNO         S      7  0   Initial Customer #
LTCROP      CROP        A      2      Crop
LTCTY       CTRY        A      3      County Code
LTYRGR      YEAR        S      4  0   Year Grown
```

LTFARM	FMNO	A	11		Farm Number
LTHDRT	AMLD	P	7	4	Default Handling Rate
LTSCDT	DT	S	8	0	Storage Start Date
LTSTDT	DT	S	8	0	Lot Start Date
LTBIN	BIN#	A	10		Bin Number
LTCLDT	DT	S	8	0	Lot Close Date
LTVAR	BK20	A	20		Variety
LTRORG	RORG	A	1		Reorg. Code = R

Key Fields: A/D Unique
LTLOT A Y
Record Name U5LTREC Grain Lots File

U5PADV - Grain Purchase Advances

Field Name	Ref. Field	Type	Length		Description
PACNO	CNO	S	7	0	Customer Number
PACROP	CROP	A	2		Crop Code
PAPCTP	PCTP	S	2	0	Purchase Class
PACTNO	CTNO	S	7	0	Control Number
PASQAD	SEQ3	S	3	0	Adv. Seq#
PALOC	LC	S	5	0	Loc
PAHCCD	HCCD	A	1		H/C
PACKCD	BKCD	S	3	0	Bank Code
PAPYNO	CNO	S	7	0	Payee Number
PAPYNM	CSLKNM	A	50		Payee Name
PACKDT	DT	S	8	0	Check Date
PACKNO	CKNO	S	10	0	Check Number
PACKAM	AM	P	9	2	Check Amount
PAORBU	BU	S	11	2	Original Units
PAORAM	AM	P	9	2	Original Amount
PAIRAT	PCT	P	7	4	Interest Rate
PACOMM	COM20	A	20		Advance Comment
PAAINT	AM	P	9	2	Interest Due
PAADAT	DT	S	8	0	Accrued Thru Date
PABUBL	BU	S	11	2	Units Left To Settle
PAAMBL	AM	P	9	2	Advance Left To Settle
PASINT	AM	P	9	2	Settled Interest
PADSEQ	SEQ3	S	3	0	Advance Seq#
PAADA1	AM	P	9	2	Adjustment Amount 1
PAADD1	MDDE	A	15		Adjustment Description 1
PAADG1	GL	A	15		Adjustment G/L# 1
PAADL1	LC	S	5	0	Adjustment G/L# Loc 1
PAADA2	AM	P	9	2	Adjustment Amount 2
PAADD2	MDDE	A	15		Adjustment Description 2
PAADG2	GL	A	15		Adjustment G/L# 2
PAADL2	LC	S	5	0	Adjustment G/L# Loc 2
PAADA3	AM	P	9	2	Adjustment Amount 3
PAADD3	MDDE	A	15		Adjustment Description 3
PAADG3	GL	A	15		Adjustment G/L# 3
PAADL3	LC	S	5	0	Adjustment G/L# Loc 3
PALNN1	CSLKNM	A	50		Lien Holder Name 1
PALNN2	CSLKNM	A	50		Lien Holder Name 2
PALNN3	CSLKNM	A	50		Lien Holder Name 3
PALNN4	CSLKNM	A	50		Lien Holder Name 4
PAACHP	CHAR1	A	1		ACH PAYMENT?
PASECD	SECD	A	1		Settled =S

```
PARORG      RORG        A      1      Reorg. =R
PADEL       ACT         A      1      Delete =D
Key Fields: A/D Unique
PACNO        A    Y
PACROP       A    Y
PAPCTP       A    Y
PACTNO       A    Y
PASQAD       A    Y
Record Name U5PAREC
```

U5PAMND - Grain Purchase Control Amendments

```
Field Name  Ref. Field  Type  Length  Description
PMCNO       CNO         S      7  0   Customer Number
PMCROP      CROP        A      2      Crop Code
PMPCTP      PCTP        S      2  0   Purchase Class
PMCTNO      CTNO        S      7  0   Control Number
PMSEQ       SEQ         S      3  0   Seq
PMFILD      PGID        A     10      Grain Field Name
PMFLEN      BIN#        S      4  0   Grain Field Length
PMFDEC      CODE        A      1      Grain Field Decimals
PMOLD       TEXT        A     70      Old Field Value
PMNEW       TEXT        A     70      New Field Value
PMCOMM      DS          A     30      Comment
PMDATE      DT          S      8  0   Adjustment Date
PMTIME      TIME        S      6  0   Adjustment Time
PMWSID      WSID        A     10      Workstation Id
PMURID      WSID        A     10      User ID
PMPRNT      YN          A      1      Print? Y/N
PMRORG      RORG        A      1      Reorg Code=R
PMDELC      DEL         A      1      Delete Code
Key Fields: A/D Unique
PMCNO        A    Y
PMCROP       A    Y
PMPCTP       A    Y
PMCTNO       A    Y
PMSEQ        A    Y
PMFILD       A    Y
Record Name U5PMREC
```

U5PCADJ - Grain Purchase Control Adjustments

```
Field Name  Ref. Field  Type  Length  Description
PJCNO       CNO         S      7  0   Customer Number
PJCROP      CROP        A      2      Crop Code
PJPCTP      PCTP        S      2  0   Purchase Class
PJCTNO      CTNO        S      7  0   Control Number
PJSEQ       SEQ3        S      3  0   Seq No
PJAJDT      DT          S      8  0   Adjustment Date
PJACCD      CODE2       A      2      Adjustment Code
PJACTP      CHAR1       A      1      Adjustment Type P/A
PJRATE      UP95        P      9  5   Rate/ Unit
PJAMT       AM          P      9  2   Adjustment Amount
PJSAMT      AM          P      9  2   Adjustment Amount Settled
PJCOMM      DS30        A     30      Comment
```

PJOCNO	CNO	S	7	0	Original Customer Number
PJOCROP	CROP	A	2		Original Crop
PJOPCTP	PCTP	S	2	0	Original Purchase Class
PJOCTNO	CTNO	S	7	0	Original Control Number
PJOSEQ	SEQ3	S	3	0	Original Adjustment Seq
PJCPDT	DT	S	8	0	Copy Date
PJRORG	RORG	A	1		Reorg Code=R
PJDEL	DEL	A	1		Delete Code
PJTMSP	TMSTP	Z	26		Timestamp Billed

Key Fields: A/D Unique

PJCNO	A	Y
PJCROP	A	Y
PJPCTP	A	Y
PJCTNO	A	Y
PJSEQ	A	Y

Record Name U5PJREC

U5PCCOD - Grain Purchase Class Codes

Field Name	Ref. Field	Type	Length		Description
CCPCCD	PCTP	S	2	0	Purch/Class Type
CCPCDE	DS30	A	30		P/C Description
CCPSDE	FORMID	A	4		P/C Short Desc
CCCOPC	YN	A	1		Company Owned?
CCSSTP	SSTP	A	1		S=Stg Chg V=Svc Fee " "=none
CCDEL	ACT	A	1		Inactive Code
CCTX01	TEXTA	A	70		Description 1
CCTX02	TEXTA	A	70		Description 2
CCTX03	TEXTA	A	70		Description 3
CCTX04	TEXTA	A	70		Description 4
CCTX05	TEXTA	A	70		Description 5
CCTX06	TEXTA	A	70		Description 6
CCTX07	TEXTA	A	70		Description 7
CCTX08	TEXTA	A	70		Description 8
CCTX09	TEXTA	A	70		Description 9
CCTX10	TEXTA	A	70		Description 10
CCTX11	TEXTA	A	70		Description 11
CCTX12	TEXTA	A	70		Description 12
CCTX13	TEXTA	A	70		Description 13
CCTX14	TEXTA	A	70		Description 14
CCTX15	TEXTA	A	70		Description 15
CCTX16	TEXTA	A	70		Description 16
CCTX17	TEXTA	A	70		Description 17
CCTX18	TEXTA	A	70		Description 18
CCTX19	TEXTA	A	70		Description 19
CCTX20	TEXTA	A	70		Description 20
CCTX21	TEXTA	A	70		Description 21
CCTX22	TEXTA	A	70		Description 22
CCTX23	TEXTA	A	70		Description 23
CCTX24	TEXTA	A	70		Description 24
CCTX25	TEXTA	A	70		Description 25
CCTX26	TEXTA	A	70		Description 26
CCTX27	TEXTA	A	70		Description 27
CCTX28	TEXTA	A	70		Description 28
CCTX29	TEXTA	A	70		Description 29
CCTX30	TEXTA	A	70		Description 30

```
Key Fields: A/D Unique
CCPCCD       A    Y
Record Name U5CCREC
```

U5PCTRL - Grain Purchase Control

Field Name	Ref. Field	Type	Length		Description
PCCNO	CNO	S	7	0	Customer Number
PCCROP	CROP	A	2		Crop Code
PCPCTP	PCTP	S	2	0	Purchase Class
PCCTNO	CTNO	S	7	0	Control Number
PCLOC	LC	S	5	0	Location
PCGRAD	GRAD	A	1		Grade
PCBUYR	BYNO	S	3	0	Buyer #
PCCRDT	DT	S	8	0	Creation Date
PCTIME	TIME	S	6	0	Contract Time
PCODNW	ODNW	A	1		Old/ New Crop
PCCNM	CSLKNM	A	50		Customer Name
PCCOMM	COM20	A	20		Comment
PCDLBG	DT	S	8	0	Delivery Start Date
PCDLEN	DT	S	8	0	Delivery End Date
PCETOC	ETOC	A	1		E/T/O Code
PCDLTO	CNO	S	7	0	Deliver To Cust. #
PCCNBU	BU	S	11	2	Contracted Units
PCRCBC	BU	S	11	2	Units Received Clean
PCRCBD	BU	S	11	2	Units Received Dirty
PCPRBU	BU	S	11	2	Price Established Units
PCSTBU	BU	S	11	2	Settled Units
PCMNPR	UP95	P	9	5	Minimum Price
PCDDPM	RATE	S	5	4	Direct Delivery Premium
PCBSAM	UP95	P	9	5	Basis Amount
PCFTPR	UP95	P	9	5	Future Price
PCSKPR	UP95	P	9	5	Strike Price
PCFTYR	YEAR	S	4	0	Futures Year
PCFTMO	MM	S	2	0	Futures Month
PCOPYR	YEAR	S	4	0	Option Year
PCOPMO	MM	S	2	0	Option Month
PCLEDT	DT	S	8	0	Last Exercise Date
PCCOVB	COVB	S	1	0	MPPC- Covered By Code
PCMSCA	AM	P	9	2	Misc. Charges
PCCNDO	YN	A	1		Condo Storage
PCSQAD	SEQ3	S	3	0	Last Seq# Used Advance
PCSQPR	SEQ3	S	3	0	Last Seq# Used Pricing
PCSQPS	SEQ3	S	3	0	Last Seq# Used PPD STR
PCSQAM	SEQ3	S	3	0	Last Seq# Used Amndmnts
PCSQAJ	SEQ3	S	3	0	Last Seq# Used Adjstmnt
PCSQAV	SEQ3	S	3	0	Last Seq# Used Advances
PCSQSE	SEQ3	S	3	0	Last Seq# Used Stlmnts
PCDSCH	DSCH	A	3		Disc. Sched.
PCDT1	DSTP	A	2		Disc. Type 1
PCDT2	DSTP	A	2		Disc. Type 2
PCDT3	DSTP	A	2		Disc. Type 3
PCDT4	DSTP	A	2		Disc. Type 4
PCDT5	DSTP	A	2		Disc. Type 5
PCDT6	DSTP	A	2		Disc. Type 6
PCDT7	DSTP	A	2		Disc. Type 7

PCDT8	DSTP	A	2		Disc. Type 8
PCDT9	DSTP	A	2		Disc. Type 9
PCDT10	DSTP	A	2		Disc. Type 10
PCDT11	DSTP	A	2		Disc. Type 11
PCDT12	DSTP	A	2		Disc. Type 12
PCDM1	CHAR1	A	1		Disc. Meth. 1
PCTB1	DSTB	A	2		Disc. Table 1
PCDM2	CHAR1	A	1		Disc. Meth. 2
PCTB2	DSTB	A	2		Disc. Table 2
PCDM3	CHAR1	A	1		Disc. Meth. 3
PCTB3	DSTB	A	2		Disc. Table 3
PCDM4	CHAR1	A	1		Disc. Meth. 4
PCTB4	DSTB	A	2		Disc. Table 4
PCDM5	CHAR1	A	1		Disc. Meth. 5
PCTB5	DSTB	A	2		Disc. Table 5
PCDM6	CHAR1	A	1		Disc. Meth. 6
PCTB6	DSTB	A	2		Disc. Table 6
PCDM7	CHAR1	A	1		Disc. Meth. 7
PCTB7	DSTB	A	2		Disc. Table 7
PCDM8	CHAR1	A	1		Disc. Meth. 8
PCTB8	DSTB	A	2		Disc. Table 8
PCDM9	CHAR1	A	1		Disc. Meth. 9
PCTB9	DSTB	A	2		Disc. Table 9
PCDM10	CHAR1	A	1		Disc. Meth. 10
PCTB10	DSTB	A	2		Disc. Table 10
PCDM11	CHAR1	A	1		Disc. Meth. 11
PCTB11	DSTB	A	2		Disc. Table 11
PCDM12	CHAR1	A	1		Disc. Meth. 12
PCTB12	DSTB	A	2		Disc. Table 12
PCAVG	YN	A	1		Disc. Avg. Grades?
PCAUAP	YN	A	1		Allow Auto Apply?
PCPWHR	YN	A	1		Print Control Number?
PCDES1	DS30	A	30		Description 1
PCDES2	DS30	A	30		Description 2
PCDES3	DS30	A	30		Description 3
PCDES4	DS30	A	30		Description 4
PCDES5	DS30	A	30		Description 5
PCPCT1	PCT1	S	1	0	PC left digit
PCTPRC	UP95	P	9	5	Target Price
PCDELT	YN	A	1		Delivery Terms
PCDELB	CTRY	A	3		Delivery Basis
PCSIST	YN	A	1		Signed Status
PCDES6	TEXTA	A	70		Description 6
PCDES7	TEXTA	A	70		Description 7
PCDES8	TEXTA	A	70		Description 8
PCDES9	TEXTA	A	70		Description 9
PCDS10	TEXTA	A	70		Description 10
PCDS11	TEXTA	A	70		Description 11
PCDS12	TEXTA	A	70		Description 12
PCDS13	TEXTA	A	70		Description 13
PCDS14	TEXTA	A	70		Description 14
PCDS15	TEXTA	A	70		Description 15
PCPLC#		A	4		Pool Contract #
PCYRGR	YEAR	S	4	0	Year Grown
PCWRRB	CHAR1	A	1		Received By Code
PCWRIN	COM20	A	20		Initial & Number

PCRORG	RORG	A	1		Reorg. Code = R
PCDEL	ACT	A	1		Inactive Code
PCOVUSR	WSID	A	10		Override Print User
PCFLG1	CHAR1	A	1		Generic Flag 1
PCFLG2	CHAR1	A	1		Generic Flag 2
PCFLG3	CHAR1	A	1		Generic Flag 3
PCFLG4	CHAR1	A	1		Generic Flag 4
PCFLG5	CHAR1	A	1		Generic Flag 5
PCGEN1	BK10	A	10		Generic Alpha 1
PCGEN2	BK10	A	10		Generic Alpha 2
PCGEN3	BK10	A	10		Generic Alpha 3
PCGEN4	BK10	A	10		Generic Alpha 4
PCGEN5	BK10	A	10		Generic Alpha 5
PCGEN6	BK10	A	10		Generic Alpha 6
PCGEN7	BK10	A	10		Generic Alpha 7
PCGEN8	BK10	A	10		Generic Alpha 8
PCGEN9	BK10	A	10		Generic Alpha 9
PCGEN10	BK10	A	10		Generic Alpha 10
PCPUOM	UOM	A	4		Purchasing UOM
PCPCUR	UOM	A	4		Purchasing Currency
PCCFNPR	UP115	P	11	5	Converted Contract Price
PCCCNUN	QU	P	13	4	Converted Contract Units
PCCRCBC	QU	P	13	4	Converted Received Clean
PCCRCBD	QU	P	13	4	Converted Received Dirty
PCCPRUN	QU	P	13	4	Converted Priced Units
PCCSTUN	QU	P	13	4	Converted Settled Units
PCOFSTG	YN	A	1		Off Storage Flag
PCFTPR2	UP95	P	9	5	Futures Price 2
PCFTMO2	MM	S	2	0	Futures Mo 2
PCFTYR2	YEAR	S	4	0	Futures Yr 2
PCFTPR3	UP95	P	9	5	Futures Price 3
PCFTMO3	MM	S	2	0	Futures Mo 3
PCFTYR3	YEAR	S	4	0	Futures Yr 3
PCDATE1	DT	S	8	0	Generic Date 1
PCDATE2	DT	S	8	0	Generic Date 2
PCSQCM	SEQ3	S	3	0	Last Seq# Used Comments
PCSTCOD	STCD	S	2	0	State Code
PCCNACR	ACRE	S	7	2	Contracted Acres
PCYIELD	LBSACR	P	5	0	Estimated Yield
PCCSTPR	UP95	P	9	5	Coast Price
PCFRTPR	UP95	P	9	5	Freight Price
PCDSCPR	UP95	P	9	5	Estimated Discounts
PCFSUN	BU	S	11	2	Farm Stored Units
PCGNUN1	BU	S	11	2	Generic Units 1
PCGNUN2	BU	S	11	2	Generic Units 2
PCGNUN3	BU	S	11	2	Generic Units 3

Key Fields: A/D Unique

PCCNO	A	Y
PCCROP	A	Y
PCPCTP	A	Y
PCCTNO	A	Y

Record Name U5PCREC Grain Purchase Control

U5PLOAD - Grain Purchase Loads

Field Name	Ref. Field	Type	Length		Description
PLLDNO	LDNO	S	9	0	Load Number
PLCROP	CROP	A	2		Crop
PLLOC	LC	S	5	0	Location
PLLDDT	DT	S	8	0	Load Date
PLLDIO	LDIO	A	1		Load In/Out
PLREF	REF15	A	15		Reference #
PLGROS	LB	S	11	2	Gross Pounds
PLTARE	LB	S	11	2	Tare Pounds
PLNET	LB	S	11	2	Net Pounds
PLNTBU	BU	S	11	2	Net Bushels
PLDT1	DSTP	A	2		Discount Type 1
PLDT2	DSTP	A	2		Discount Type 2
PLDT3	DSTP	A	2		Discount Type 3
PLDT4	DSTP	A	2		Discount Type 4
PLDT5	DSTP	A	2		Discount Type 5
PLDT6	DSTP	A	2		Discount Type 6
PLDT7	DSTP	A	2		Discount Type 7
PLDT8	DSTP	A	2		Discount Type 8
PLDT9	DSTP	A	2		Discount Type 9
PLDT10	DSTP	A	2		Discount Type 10
PLDT11	DSTP	A	2		Discount Type 11
PLDT12	DSTP	A	2		Discount Type 12
PLGV1	GVAL	P	5	2	Grade Value 1
PLGV2	GVAL	P	5	2	Grade Value 2
PLGV3	GVAL	P	5	2	Grade Value 3
PLGV4	GVAL	P	5	2	Grade Value 4
PLGV5	GVAL	P	5	2	Grade Value 5
PLGV6	GVAL	P	5	2	Grade Value 6
PLGV7	GVAL	P	5	2	Grade Value 7
PLGV8	GVAL	P	5	2	Grade Value 8
PLGV9	GVAL	P	5	2	Grade Value 9
PLGV10	GVAL	P	5	2	Grade Value 10
PLGV11	GVAL	P	5	2	Grade Value 11
PLGV12	GVAL	P	5	2	Grade Value 12
PLMDT1	MDTP	S	1	0	Misc Type 1
PLMDT2	MDTP	S	1	0	Misc Type 2
PLMDT3	MDTP	S	1	0	Misc Type 3
PLMDT4	MDTP	S	1	0	Misc Type 4
PLMDC1	MSCD	A	3		Code Type 1
PLMDC2	MSCD	A	3		Code Type 2
PLMDC3	MSCD	A	3		Code Type 3
PLMDC4	MSCD	A	3		Code Type 4
PLMDA1	AMLD	P	7	4	Misc Amt 1
PLMDA2	AMLD	P	7	4	Misc Amt 2
PLMDA3	AMLD	P	7	4	Misc Amt 3
PLMDA4	AMLD	P	7	4	Misc Amt 4
PLSPGP	SPGP	S	7	0	Split Group#
PLDEPT	DEPT	S	3	0	Split Group Dept
PLVNO	HLNO	S	7	0	Hauler Number
PLHART	HLRT	P	7	4	Hauling Rate
PLDRVR	DRVN	A	35		Driver
PLVHID	VHID	A	20		Vehicle ID
PLCPHA	YN	A	1		Customer Pays Hauling

PLEDCD	EDCD	A	1		Elevator /Direct
PLTMNO	CNO	S	7	0	Terminal #
PLSBLD	SBLD	S	3	0	Last Sub- Load
PLCKRT	YN	A	1		Charge Checkoff
PLINCD	YN	A	1		Charge Indemnity
PLSTCD	ST	A	2		State Code
PLFMNO	FMNO	A	11		Farm Number
PLLOT#	FMNO	A	11		Lot Number
PLICNO	SSF#	P	9	0	Inspection Cert. #
PLRORG	RORG	A	1		Reorg Code =R
PLPLPR	PLPR	A	1		EOD Printed Code
PLTSCM	YN	A	1		Test Done
PLLDST	LDST	A	1		Load Status
PLWGHR	SEQA	A	3		Weigher Initials
PLDRCD	CHAR1	A	1		Driver On/Off
PLCOMM	TEXTA	A	70		Load Comment
PLLOTP	FMNO	A	11		Producers Lot #
PLBIN#	BIN#	A	10		Bin #
PLHAUL	HLNO7	S	7	0	Hauler Number
PLDNO	DNO	S	7	0	Driver Number
PLTRK	TRK	A	10		Truck Number
PLBOOK	TRK	A	10		Booking Number
PLBBOL#	BOL#	A	10		Bill of Lading
PLSEAL	REF	A	12		Seal
PLGRAD	GRAD	A	1		Grade
PLTLOC	LC	S	5	0	Transfer Loc
PLDEL	ACT	A	1		Inactive Code
PLLCNO	LCNO	A	20		License #
PLTTCK	LDNO	S	9	0	Transfer Load Number
PLGWLC	LC	S	5	0	Not Used
PLGWLCD	DS30	A	30		Gross Weight Location
PLGWTS	TMSTP	Z	26		Gross Weight Timestamp
PLGWMN	CHAR1	A	1		Gross Manual Flag
PLGWGR	DS25	A	25		Gross Weigher
PLTWLC	LC	S	5	0	Not Used
PLTWLCD	DS30	A	30		Tare Weight Location
PLTWTS	TMSTP	Z	26		Tare Weight Timestamp
PLTWMN	CHAR1	A	1		Tare Manual Flag
PLTWGR	DS25	A	25		Tare Weigher
PLGRDR	DS25	A	25		Grader
PLPIT	DESC15	A	15		Pit Name/Desc
PLCNTNR	COM20	A	20		Container
PLSCLF	CHAR1	A	1		Scale Infc Flag
PLOCUST	CNO	S	7	0	Initial Customer

Key Fields: A/D Unique

PLLDNO	A	Y
PLLOC	A	Y

Record Name U5PLREC Grain Purchase Loads

U5PSBLD - Grain Purchase Sub-load

Field Name	Ref. Field	Type	Length		Description
PDLDNO	LDNO	S	9	0	Load No.
PDLOT#	FMNO	A	11		Lot Number
PDLDSQ	SEQ3	S	3	0	Subload Seq.
PDSPCD	SPCD	A	1		Split Load Code

PDCNO	CNO	S	7	0	Customer No.
PDPCTP	PCTP	S	2	0	Purchase Class
PDCTNO	CTNO	S	7	0	Control No.
PDSTSQ	SEQ3	S	3	0	Setllement Seq#
PDLDDT	DT	S	8	0	Load Date
PDSEDT	DT	S	8	0	Settle Date
PDCROP	CROP	A	2		Crop Code
PDLOC	LC	S	5	0	Location
PDDDDM	CHAR1	A	1		Moisture Discount Method
PDDDTB	DSTB	A	2		Moisture Discount Table
PDCSNP	LB	S	11	2	Net Pounds
PDCMDK	LB	S	11	2	Customer Moisture Dockage
PDCWDK	LB	S	11	2	Customer Weight Dockage
PDIMDK	LB	S	11	2	Inventory Moisture Dockage
PDIWDK	LB	S	11	2	Inventory Weight Dockage
PDGRUN	BU	S	11	2	Gross Units
PDCMUN	BU	S	11	2	Customer Moisture Units
PDCWUN	BU	S	11	2	Customer Weight Units
PDIMUN	BU	S	11	2	Inventory Moisture Units
PDIWUN	BU	S	11	2	Inventory Weight Units
PDBPRC	UP95	P	9	5	Base Price
PDPRDT	DT	S	8	0	Pricing Date
PDFTPR	UP95	P	9	5	Futures Price
PDBSAM	UP95	P	9	5	Basis Amt
PDFTYR	YEAR	S	4	0	Futures Year
PDFTMO	MM	S	2	0	Futures Month
PDDM1	CHAR1	A	1		Disc Meth 1
PDDM2	CHAR1	A	1		Disc Meth 2
PDDM3	CHAR1	A	1		Disc Meth 3
PDDM4	CHAR1	A	1		Disc Meth 4
PDDM5	CHAR1	A	1		Disc Meth 5
PDDM6	CHAR1	A	1		Disc Meth 6
PDDM7	CHAR1	A	1		Disc Meth 7
PDDM8	CHAR1	A	1		Disc Meth 8
PDDM9	CHAR1	A	1		Disc Meth 9
PDDM10	CHAR1	A	1		Disc Meth 10
PDDM11	CHAR1	A	1		Disc Meth 11
PDDM12	CHAR1	A	1		Disc Meth 12
PDD$1	MNRT	S	7	4	Disc. 1 Amount
PDD$2	MNRT	S	7	4	Disc. 2 Amount
PDD$3	MNRT	S	7	4	Disc. 3 Amount
PDD$4	MNRT	S	7	4	Disc. 4 Amount
PDD$5	MNRT	S	7	4	Disc. 5 Amount
PDD$6	MNRT	S	7	4	Disc. 6 Amount
PDD$7	MNRT	S	7	4	Disc. 7 Amount
PDD$8	MNRT	S	7	4	Disc. 8 Amount
PDD$9	MNRT	S	7	4	Disc. 9 Amount
PDD$10	MNRT	S	7	4	Disc. 10 Amount
PDD$11	MNRT	S	7	4	Disc. 11 Amount
PDD$12	MNRT	S	7	4	Disc. 12 Amount
PDMDT1	MDTP	S	1	0	Misc. Type 1
PDMDT2	MDTP	S	1	0	Misc. Type 2
PDMDT3	MDTP	S	1	0	Misc. Type 3
PDMDT4	MDTP	S	1	0	Misc. Type 4
PDMDA1	AMLD	P	7	4	Misc. Amount 1
PDMDA2	AMLD	P	7	4	Misc. Amount 2

PDMDA3	AMLD	P	7	4	Misc. Amount 3
PDMDA4	AMLD	P	7	4	Misc. Amount 4
PDHAAM	AM	P	9	2	Hauling Amount
PDACSC	AM	P	9	2	Storage Charges
PDSCDT	DT	S	8	0	Storage Start Date
PDMNRT	MNRT	S	7	4	Min. Rate
PDSTCD	ST	A	2		State Code
PDNSQ1	SEQ3	S	3	0	Split to Seq#1
PDNSQ2	SEQ3	S	3	0	Split to Seq#2
PDPRSQ	SEQ3	S	3	0	Price Seq#
PDGLDR	GLPOS	A	1		GL Post Drying
PDGLGR	GLPOS	A	1		GL Post Gross
PDGLCK	GLPOS	A	1		GL Post Checkoff
PDGLID	GLPOS	A	1		GL Post Indemnity
PDGLDD	GLPOS	A	1		GL Post Disc/Ded
PDGLHA	GLPOS	A	1		GL Post Hauling
PDGLHD	GLPOS	A	1		GL Post Handling
PDGLSE	GLPOS	A	1		GL Post Settlmnt
PDCKCD	YN	A	1		Charge Checkoff
PDSCRT	RT1	P	9	8	Daily Storage Rate
PDSMTH	SMTH	A	2		Storage Method
PDSMDT	DT	S	8	0	Stg Meth Start Date
PDMNCG	YN	A	1		Min. Charged?
PDHDRT	AMLD	P	7	4	Handling Rate
PDHDCD	YN	A	1		Handling Charged?
PDHDAM	AM	P	9	2	Handling Charges
PDTOAV	YN	A	1		To Avg?
PDAVGD	YN	A	1		Been Charged?
PDTSCM	YN	A	1		Test Done?
PDCASH	YN	A	1		Cash = C
PDPLPR	PLPR	A	1		EOD Printed
PDSBST	SBST	A	1		Status Code
PDRORG	RORG	A	1		Reorg. = R
PDDEL	ACT	A	1		Inactive Code
PDPRCTS		Z	26		Pricing Timestamp
PDPRUSR	WSID	A	10		Priced by User
PDPRPGM	WSID	A	10		Pricing Program
PDFLG1	CHAR1	A	1		Generic Flag 1
PDFLG2	CHAR1	A	1		Generic Flag 2
PDFLG3	CHAR1	A	1		Generic Flag 3
PDFLG4	CHAR1	A	1		Generic Flag 4
PDFLG5	CHAR1	A	1		Generic Flag 5
PDGEN1	BK10	A	10		Generic Alpha 1
PDGEN2	BK10	A	10		Generic Alpha 2
PDGEN3	BK10	A	10		Generic Alpha 3

Key Fields: A/D Unique

PDLDNO	A	Y
PDLOC	A	Y
PDLDSQ	A	Y

Record Name U5PDREC Grain Purchase Sub-load File

U5PSBCNP - Grain Contract Pricing

Field Name	Ref. Field	Type	Length		Description
PNCNO	CNO	S	7	0	Customer Number
PNCROP	CROP	A	2		Crop Code

PNPCTP	PCTP	S	2	0	Purchase Class
PNCTNO	CTNO	S	7	0	Control Number
PNPNRT	PNRT	A	1		RECORD TYPE P
PNSQAD	SEQ3	S	3	0	Pricing Sequence No.
PNPRDT	DT	S	8	0	Date Price Established
PNPRBU	BU	S	11	2	Priced Units
PNFNPR	UP95	P	9	5	Final Price
PNBSPR	UP95	P	9	5	Basis Price
PNFTPR	UP95	P	9	5	Futures Price
PNBLTP	BU	S	11	2	Priced Undeliv Units
PNRORG	RORG	A	1		R=Settled, blank=Active
PNFYEAR	YEAR	S	4	0	Futures Year
PNFMO	MNTH	S	2	0	Futures Month
PNCM01	TEXTA	A	70		Comment 1
PNCM02	TEXTA	A	70		Comment 2
PNCM03	TEXTA	A	70		Comment 3
PNCM04	TEXTA	A	70		Comment 4
PNCM05	TEXTA	A	70		Comment 5
PNCM06	TEXTA	A	70		Comment 6
PNCM07	TEXTA	A	70		Comment 7
PNCM08	TEXTA	A	70		Comment 8
PNCM09	TEXTA	A	70		Comment 9
PNCM10	TEXTA	A	70		Comment 10
PNBUYR	BYNO	S	3	0	Priced By Empl
PNFTYR	YEAR	S	4	0	Futures Year
PNFTMO	MM	S	2	0	Futures Month
PNOPYR	YEAR	S	4	0	Option Year
PNOPMO	MM	S	2	0	Option Month
PNSIST	YN	A	1		Signed Status
PNFLG1	YN	A	1		Generic Flag 1
PNFLG2	YN	A	1		Generic Flag 2
PNFLG3	YN	A	1		Generic Flag 3
PNFLG4	YN	A	1		Generic Flag 4
PNFLG5	YN	A	1		Generic Flag 5
PNTXT1	TXT30	A	30		Generic Text 1
PNTXT2	TXT30	A	30		Generic Text 2
PNTXT3	TXT30	A	30		Generic Text 3
PNTXT4	TXT30	A	30		Generic Text 4
PNTXT5	TXT30	A	30		Generic Text 5
PNCSTPR	UP95	P	9	5	Coast Price
PNFRTPR	UP95	P	9	5	Freight Price
PNDSCPR	UP95	P	9	5	Estimated Discounts

Key Fields: A/D Unique

PNCNO	A	Y
PNCROP	A	Y
PNPCTP	A	Y
PNCTNO	A	Y
PNPNRT	A	Y
PNSQAD	A	Y

Record Name U5PNPREC Grain Sub-control Contract Pricing File

U5PSBCNS - Grain Prepaid Storage

Field Name	Ref. Field	Type	Length		Description
PNCNO	CNO	S	7	0	Customer Number
PNCROP	CROP	A	2		Crop Code

PNPCTP	PCTP	S	2	0	Purchase Class
PNCTNO	CTNO	S	7	0	Control Number
PNPNRT	PNRT	A	1		RECORD TYPE S
PNSQAD	SEQ3	S	3	0	Advance Sequence No.
PNPPDT	DT	S	8	0	Date Prepaid
PNPPAM	AM	P	9	2	Prepaid Amount
PNPPBL	AM	P	9	2	Prepaid Amount Balance
PNPPCK	CKNO	S	10	0	Prepaid Check Number
PNPDTH	DT	S	8	0	Paid Through Date
PNMNRT	MNRT	S	7	4	Minimum Rate
PNPPBU	BU	S	11	2	Prepaid Units
PNMNBB	BU	S	11	2	Minimum Units Balance
PNLOC	LC	S	5	0	Location
PNRORG	RORG	A	1		R=Settled, blank=Active
PNSCRT	RT1	P	9	8	Storage Rate
PNSEPP	AM	P	9	2	Prepaid Amount Balance at Settlemen

Key Fields: A/D Unique

PNCNO	A	Y
PNCROP	A	Y
PNPCTP	A	Y
PNCTNO	A	Y
PNPNRT	A	Y
PNSQAD	A	Y

Record Name U5PNSREC Purchases Sub-control Prepaid Storage File

U5SADV - Grain Sales Advances

Field Name	Ref. Field	Type	Length		Description
SACNO	CNO	S	7	0	Terminal No.
SAPYNO	PYNO	A	10		Payment Number
SALOC	LC	S	5	0	Location
SACROP	CROP	A	2		Crop
SADATE	DT	S	8	0	Advance Date
SAAMT	AM	P	9	2	Advance Amount
SACOMM	COM20	A	20		Comment
SAAPAD	AM	P	9	2	Applied Advance Amount
SADRFT	YN	A	1		Draft?
SARORG	RORG	A	1		Reorg. Code=R
SADEL	ACT	A	1		Inactive Code

Key Fields: A/D Unique

SACNO	A	Y
SAPYNO	A	Y

Record Name U5SAREC

U5SARLD - Grain Sales Applied Loads to A/R

Field Name	Ref. Field	Type	Length		Description
SBCNO	CNO	S	7	0	Customer Number
SBSHIP	SHIP	A	10		Shipment Number
SBLODN	LODN	A	12		Grain Load #
SBCTNO	CTNO	S	7	0	Control Number
SBPRSQ	SEQ3	S	3	0	Pricing Seq #
SBCROP	CROP	A	2		Crop Code
SBGRBU	BU	S	11	2	Invoice Gross Units
SBDKBU	BU	S	11	2	Invoice Dock Units

SBSHUN	BU	S	11	2	Invoice Shrink Units
SBNTBU	BU	S	11	2	Invoice Net Applied
SBGROD	AM	P	9	2	Invoice Gross Amount
SBDISD	AM	P	9	2	Invoice Discounts
SBFRTD	AM	P	9	2	Invoice Freight
SBIPRM	AM	P	9	2	Invoice Prem. Charge
SBIGRD	AM	P	9	2	Invoice Grade Charge
SBIFXC	AM	P	9	2	Invoice Fixed Charges
SBNETD	AM	P	9	2	Invoice Net Amount
SBADVD	AM	P	9	2	Invoice Amount Advanced 1
SBADPY	PYNO	A	10		Advance Payment Number 1
SBINVN	INV	S	7	0	Invoice #
SBFNPR	UP95	P	9	5	Final Price
SBIVDT	DT	S	8	0	YYYYMMDD Date
SBISTA		A	1		Invoice Status X
SBUNAP	YN	A	1		Invoice Unapplied
SBADJA	AM	P	9	2	Adjustment Amount
SBSCSC	SC	S	2	0	Purch. /Sales Class
SBCASH	YN	A	1		Cash Sale Y/N
SBINVC	YN	A	1		Print Invoice Y/N
SBDRFT	YN	A	1		Draft Payment Y/N
SBADV2	AM	P	9	2	Invoice Amount Advanced 2
SBADP2	PYNO	A	10		Advance Payment Number 2
SBADV3	AM	P	9	2	Invoice Amount Advanced 3
SBADP3	PYNO	A	10		Advance Payment Number 3
SBADV4	AM	P	9	2	Invoice Amount Advanced 4
SBADP4	PYNO	A	10		Advance Payment Number 4
SBADV5	AM	P	9	2	Invoice Amount Advanced 5
SBADP5	PYNO	A	10		Advance Payment Number 5
SBFLD1	NAME	A	25		Flat Disc/Adj Desc 1
SBFLD2	NAME	A	25		Flat Disc/Adj Desc 2
SBFLD3	NAME	A	25		Flat Disc/Adj Desc 3
SBFLA1	AMLF	P	7	2	Flat Disc/Adj Amount 1
SBFLA2	AMLF	P	7	2	Flat Disc/Adj Amount 2
SBFLA3	AMLF	P	7	2	Flat Disc/Adj Amount 3
SBFLG1	GL	A	15		Flat Disc/Adj G/L # 1
SBFLG2	GL	A	15		Flat Disc/Adj G/L # 2
SBFLG3	GL	A	15		Flat Disc/Adj G/L # 3
SBFLL1	LC	S	5	0	Flat Disc/Adj G/L Loc 1
SBFLL2	LC	S	5	0	Flat Disc/Adj G/L Loc 2
SBFLL3	LC	S	5	0	Flat Disc/Adj G/L Loc 3
SBACOD	CHAR1	A	1		Action Code
SBICNO	CNO	S	7	0	Invoice Customer
SBRORG	RORG	A	1		Reorg Code =R
SBFLM1	AMTL	P	9	2	Misc Flat Amt 1
SBFLM2	AMTL	P	9	2	Misc Flat Amt 2
SBFLM3	AMTL	P	9	2	Misc Flat Amt 3
SBCGRUN	QU	P	13	4	Alt. Inv Gross Units
SBCDKUN	QU	P	13	4	Alt. Inv Dock Units
SBCSHUN	QU	P	13	4	Alt. Inv Shrink Units
SBCNTUN	QU	P	13	4	Alt. Inv Net Applied
SBCFNPR	UP115	P	11	5	Alt. Final Price

Key Fields: A/D Unique

SBCNO	A	N
SBSHIP	A	N
SBLODN	A	N

```
SBCTNO        A    N
SBPRSQ        A    N
Record Name U5SBREC    Applied loads to A/R
```

U5SCCOD - Grain Sales Classification Codes

Field Name	Ref. Field	Type	Length		Description
SDSCCD	SC	S	2	0	Sales/Class Type
SDSCDE	DS	A	30		Description
SDSSDE	FORM	A	4		S/C Short Desc
SDDEL	ACT	A	1		Inactive Code

Key Fields: A/D Unique

```
SDSCCD        A    Y
Record Name U5SDREC
```

U5SCTRL - Grain Sales Contracts

Field Name	Ref. Field	Type	Length		Description
SCCNO	CNO	S	7	0	Customer Number
SCCROP	CROP	A	2		Crop Code
SCSC	SC	S	2	0	Sales Class
SCCTNO	CTNO	S	7	0	Control Number
SCLOC	LC	S	5	0	Location
SCGRAD	GRAD	A	1		Grade
SCBUYR	BYNO	S	3	0	Buyer Number
SCCRDT	DT	S	8	0	Creation Date
SCTIME	TIME	S	6	0	Creation Time
SCODNW	ODNW	A	1		Old/ New Crop
SCCOMM	COM20	A	20		Comment
SCDLBG	DT	S	8	0	Delivery Beg Date
SCDLEN	DT	S	8	0	Delivery End Date
SCEDCD	EDCD	A	1		Elev/Dir (E,D)
SCCNBU	BU	S	11	2	Contracted Bu
SCAPBU	BU	S	11	2	Applied Bu
SCPRBU	BU	S	11	2	Price Est Bu
SCSEBU	BU	S	11	2	Settled Bu
SCMNPR	UP95	P	9	5	Minimum Price
SCBSAM	UP95	P	9	5	Basis Amt
SCFTPR	UP95	P	9	5	Futures Price
SCSKPR	UP95	P	9	5	Strike Price
SCFTYR	YEAR	S	4	0	Futures Year
SCFTMO	MM	S	2	0	Futures Month
SCOPYR	YEAR	S	4	0	Option Year
SCOPMO	MM	S	2	0	Option Month
SCLEDT	DT	S	8	0	Last Exercise Date
SCPRSQ	SEQ3	S	3	0	Seq No
SCYCTN	TCTNO	A	12		YOUR CONTR#
SCPCNT	YN	A	1		PRINT CONTRACT
SCDES1	DS30	A	30		DESCRIPTION 1
SCDES2	DS30	A	30		DESCRIPTION 2
SCDES3	DS30	A	30		DESCRIPTION 3
SCDES4	DS30	A	30		DESCRIPTION 4
SCDES5	DS30	A	30		DESCRIPTION 5
SCBRNO	CNO	S	7	0	Broker Number
SCBRPR	UP95	P	9	5	Broker Rate/Bushel

SCDELT	YN	A	1		DELIVERY TERMS
SCDELB	CTRY	A	3		DELIVERY BASIS
SCSIST	YN	A	1		SIGNED STATUS
SCDES6	TEXTA	A	70		DESCRIPTION 6
SCDES7	TEXTA	A	70		DESCRIPTION 7
SCDES8	TEXTA	A	70		DESCRIPTION 8
SCDES9	TEXTA	A	70		DESCRIPTION 9
SCDS10	TEXTA	A	70		DESCRIPTION 10
SCDS11	TEXTA	A	70		DESCRIPTION 11
SCDS12	TEXTA	A	70		DESCRIPTION 12
SCDS13	TEXTA	A	70		DESCRIPTION 13
SCDS14	TEXTA	A	70		DESCRIPTION 14
SCDS15	TEXTA	A	70		DESCRIPTION 15
SCDSCH	DSCH	A	3		Disc. Sched.
SCDT1	DSTP	A	2		Disc Type 1
SCDT2	DSTP	A	2		Disc Type 2
SCDT3	DSTP	A	2		Disc Type 3
SCDT4	DSTP	A	2		Disc Type 4
SCDT5	DSTP	A	2		Disc Type 5
SCDT6	DSTP	A	2		Disc Type 6
SCDT7	DSTP	A	2		Disc Type 7
SCDT8	DSTP	A	2		Disc Type 8
SCDT9	DSTP	A	2		Disc Type 9
SCDT10	DSTP	A	2		Disc Type 10
SCDT11	DSTP	A	2		Disc Type 11
SCDT12	DSTP	A	2		Disc Type 12
SCDM1	CHAR1	A	1		Disc Meth 1
SCTB1	DSTB	A	2		Disc Table 1
SCDM2	CHAR1	A	1		Disc Meth 2
SCTB2	DSTB	A	2		Disc Table 2
SCDM3	CHAR1	A	1		Disc Meth 3
SCTB3	DSTB	A	2		Disc Table 3
SCDM4	CHAR1	A	1		Disc Meth 4
SCTB4	DSTB	A	2		Disc Table 4
SCDM5	CHAR1	A	1		Disc Meth 5
SCTB5	DSTB	A	2		Disc Table 5
SCDM6	CHAR1	A	1		Disc Meth 6
SCTB6	DSTB	A	2		Disc Table 6
SCDM7	CHAR1	A	1		Disc Meth 7
SCTB7	DSTB	A	2		Disc Table 7
SCDM8	CHAR1	A	1		Disc Meth 8
SCTB8	DSTB	A	2		Disc Table 8
SCDM9	CHAR1	A	1		Disc Meth 9
SCTB9	DSTB	A	2		Disc Table 9
SCDM10	CHAR1	A	1		Disc Meth 10
SCTB10	DSTB	A	2		Disc Table 10
SCDM11	CHAR1	A	1		Disc Meth 11
SCTB11	DSTB	A	2		Disc Table 11
SCDM12	CHAR1	A	1		Disc Meth 12
SCTB12	DSTB	A	2		Disc Table 12
SCRORG	RORG	A	1		Reorg Code=R
SCFILL	FLST	A	1		Filled Code(,F)
SCYRGR	YEAR	S	4	0	Crop Year Grown
SCAUAP	YN	A	1		Allow Auto Apply?
SCINTS	YN	A	1		Int 1 Sales
SCEXBID	FINID	A	3		Exporting Bank ID

SCIMBID	FINID	A	3		Importing Bank ID
SCSHPNM	NAM50	A	50		Ship To Name
SCSHPA1	TXT40	A	40		Ship To Add 1
SCSHPA2	TXT40	A	40		Ship To Add 2
SCSHPA3	TXT40	A	40		Ship To Add 3
SCSHPA4	TXT40	A	40		Ship To Add 4
SCFTBD	UP115	P	11	5	Budgeted Frt Rt
SCFTAC	UP115	P	11	5	Actual rt Rt
SCSUOM	UOM	A	4		Selling UOM
SCSCUR	UOM	A	4		Selling Currency
SCCFNPR	UP115	P	11	5	Conv Contr Price
SCAVPR	UP115	P	11	5	Agv Contr Price
SCPRDF	UP115	P	11	5	Price Difference
SCOFPR	UP115	P	11	5	Offering Price
SCPOD	TXT40	A	40		Port of Discharge
SCPOL	TXT40	A	40		Port of Loading
SCCCNUN	QU	P	13	4	Conv Contr Units
SCCAPUN	QU	P	13	4	Converted Applied
SCCPRUN	QU	P	13	4	Converted Priced
SCCSTUN	QU	P	13	4	Converted Settled
SCTRMOS	DES25	A	25		Terms of Sale
SCTRMOP	DES25	A	25		Terms of Payment
SCPACK	UOM	A	4		Packing UOM
SCEXCD	EXCD	A	1		Grain Exch Code
SCLCNO	BK20	A	20		L/C Number
SCLCBID	FINID	A	3		L/C Issuing Bank ID
SCLCDT	DT	S	8	0	L/C Issuing Date
SCLCPR	UP115	P	11	5	Conditional L/C Price
SCDGS01	BK75	A	75		Desc of Goods/Svcs 1
SCDGS02	BK75	A	75		Desc of Goods/Svcs 2
SCDGS03	BK75	A	75		Desc of Goods/Svcs 3
SCDGS04	BK75	A	75		Desc of Goods/Svcs 4
SCDGS05	BK75	A	75		Desc of Goods/Svcs 5
SCDGS06	BK75	A	75		Desc of Goods/Svcs 6
SCDGS07	BK75	A	75		Desc of Goods/Svcs 7
SCDGS08	BK75	A	75		Desc of Goods/Svcs 8
SCDGS09	BK75	A	75		Desc of Goods/Svcs 9
SCDGS10	BK75	A	75		Desc of Goods/Svcs 10
SCLPDT	DT	S	8	0	Doc Last Printed Dt
SCBSUOM	UOM	A	4		Basis UOM
SCOVTC	PCTP	S	2	0	Override Terms & Cond
SCBNKRF	BK20	A	20		Bank Ref Number
SCBLK01	TXT40	A	40		Blank 1
SCBLK02	TXT40	A	40		Blank 2
SCBLK03	TXT40	A	40		Blank 3
SCBLK04	TXT40	A	40		Blank 4
SCBLK05	TXT40	A	40		Blank 5
SCBLK06	TXT40	A	40		Blank 6
SCBLK07	TXT40	A	40		Blank 7
SCBLK08	TXT40	A	40		Blank 8
SCBLK09	TXT40	A	40		Blank 9
SCBLK10	TXT40	A	40		Blank 10
SCTRORG	RORG	A	1		DONOTUSE1
SCCSTPR	UP95	P	9	5	Coast Price
SCFRTPR	UP95	P	9	5	Freight Price
SCDSCPR	UP95	P	9	5	Estimated Discounts

```
Key Fields: A/D Unique
SCCNO        A    Y
SCCROP       A    Y
SCSC         A    Y
SCCTNO       A    Y
Record Name U5SCREC    Grain Sales Contracts
```

U5SDFLT - Grain Sales Default Info

Field Name	Ref. Field	Type	Length		Description
SJCROP	CROP	A	2		Crop
SJCNO	CNO	S	7	0	Terminal Number
SJSC	SC	S	2	0	Sales Class
SJDT1	DSTP	A	2		Disc Type 1
SJDT2	DSTP	A	2		Disc Type 2
SJDT3	DSTP	A	2		Disc Type 3
SJDT4	DSTP	A	2		Disc Type 4
SJDT5	DSTP	A	2		Disc Type 5
SJDT6	DSTP	A	2		Disc Type 6
SJDT7	DSTP	A	2		Disc Type 7
SJDT8	DSTP	A	2		Disc Type 8
SJDT9	DSTP	A	2		Disc Type 9
SJDT10	DSTP	A	2		Disc Type 10
SJDT11	DSTP	A	2		Disc Type 11
SJDT12	DSTP	A	2		Disc Type 12
SJDM1	CHAR1	A	1		Disc Meth 1
SJTB1	DSTB	A	2		Disc Table 1
SJDM2	CHAR1	A	1		Disc Meth 2
SJTB2	DSTB	A	2		Disc Table 2
SJDM3	CHAR1	A	1		Disc Meth 3
SJTB3	DSTB	A	2		Disc Table 3
SJDM4	CHAR1	A	1		Disc Meth 4
SJTB4	DSTB	A	2		Disc Table 4
SJDM5	CHAR1	A	1		Disc Meth 5
SJTB5	DSTB	A	2		Disc Table 5
SJDM6	CHAR1	A	1		Disc Meth 6
SJTB6	DSTB	A	2		Disc Table 6
SJDM7	CHAR1	A	1		Disc Meth 7
SJTB7	DSTB	A	2		Disc Table 7
SJDM8	CHAR1	A	1		Disc Meth 8
SJTB8	DSTB	A	2		Disc Table 8
SJDM9	CHAR1	A	1		Disc Meth 9
SJTB9	DSTB	A	2		Disc Table 9
SJDM10	CHAR1	A	1		Disc Meth 10
SJTB10	DSTB	A	2		Disc Table 10
SJDM11	CHAR1	A	1		Disc Meth 11
SJTB11	DSTB	A	2		Disc Table 11
SJDM12	CHAR1	A	1		Disc Meth 12
SJTB12	DSTB	A	2		Disc Table 12
SJDEL	ACT	A	1		Inactive Code
SJDSCH	DSCH	A	3		Discount Schedule
SJFLG1	YN	A	1		Flag 1
SJFLG2	YN	A	1		Flag 2
SJFLG3	YN	A	1		Flag 3
SJFLG4	YN	A	1		Flag 4
SJFLG5	YN	A	1		Flag 5

```
SJGEN1      YN          A      1      Generic  1
SJGEN2      DESC20      A     20      Generic  2
SJGEN3      DESC20      A     20      Generic  3
SJGEN4      DESC20      A     20      Generic  4
SJGEN5      DESC20      A     20      Generic  5
SJMDT1      MDTP        S      1  0   Misc Type  1
SJMDT2      MDTP        S      1  0   Misc Type  2
SJMDT3      MDTP        S      1  0   Misc Type  3
SJMDT4      MDTP        S      1  0   Misc Type  4
SJMDC1      MSCD        A      3      Code Type  1
SJMDC2      MSCD        A      3      Code Type  2
SJMDC3      MSCD        A      3      Code Type  3
SJMDC4      MSCD        A      3      Code Type  4
SJMDA1      AMLD        P      7  4   Misc Amt  1
SJMDA2      AMLD        P      7  4   Misc Amt  2
SJMDA3      AMLD        P      7  4   Misc Amt  3
SJMDA4      AMLD        P      7  4   Misc Amt  4
Key Fields: A/D Unique
SJCROP       A    Y
SJCNO        A    Y
SJSC         A    Y
Record Name U5SJREC    Grain Sales Default Info. file
```

U5SEADJ - Grain Settlement Adjustments

```
Field Name  Ref. Field  Type  Length  Description
SXCNO       CNO         S      7  0   Customer Number
SXCROP      CROP        A      2      Crop Code
SXPCTP      PCTP        S      2  0   Purchase Class
SXCTNO      CTNO        S      7  0   Control Number
SXSESQ      SEQ3        S      3  0   Settlement Seq #
SXSEQ       SEQ3        S      3  0   Adjustment Seq #
SXACCD      CODE2       A      2      Adjustment Code
SXAJDT      DT          S      8  0   Adjustment Date
SXACTP      CHAR1       A      1      Adjustment Type P/A
SXRATE      UP95        P      9  5   Rate/ Unit
SXAMT       AM          P      9  2   Adjustment Amount
SXCOMM      DS30        A     30      Comment
SXPCSE      CHAR1       A      1      C=Control S=Settle Adjustment
SXGLPS      GLPS        A      1      GL Posted   ,P
SXRORG      RORG        A      1      Reorg Code=R
SXDEL       DEL         A      1      Delete Code
SXTMSP      TMSTP       Z     26      Timestamp Billed
Key Fields: A/D Unique
SXCNO        A    Y
SXCROP       A    Y
SXPCTP       A    Y
SXCTNO       A    Y
SXSESQ       A    Y
SXSEQ        A    Y
Record Name U5SXREC
```

U5SETTLD - Grain Purchase Settlement Detail

Field Name	Ref. Field	Type	Length		Description
SECNO	CNO	S	7	0	Customer Number
SECROP	CROP	A	2		Crop Code
SEPCTP	PCTP	S	2	0	Purchase Class
SECTNO	CTNO	S	7	0	Control Number
SESEQ	SEQ3	S	3	0	Seq No
SECODE	CHAR1	A	1		Generic 1 Char. Field
SEPYNO	CNO	S	7	0	Payee Number
SEPYNM	CSLKNM	A	50		Payee Name
SEBUSH	BU	S	11	2	Units
SENTAM	AM	P	9	2	Amount
SEDDDT	DT	S	8	0	Defer Due Date
SEDENO	DENO	S	7	0	Def. Contract No.
SEDEIN	AM	P	9	2	Defer Interest Amount
SECKCD	CKCD	S	3	0	Check Code
SECKNO	CKNO	S	10	0	Check No. to use
SELNN1	CSLKNM	A	50		Lien Holder No. 1
SELNN2	CSLKNM	A	50		Lien Holder No. 2
SELNN3	CSLKNM	A	50		Lien Holder No. 3
SELNN4	CSLKNM	A	50		Lien Holder No. 4
SEGLPS	GLPS	A	1		GL Posted ,P
SESEST	SEST	A	1		Settlement Status
SEDEIR	PCT	P	7	4	Defer Interest Rate
SEACHP	CHAR1	A	1		ACH PAYMENT?
SEDEL	DEL	A	1		Delete Code
SECKLC	LC	S	5	0	Check Location
SECKDT	DT	S	8	0	Check Date

Key Fields: A/D Unique

SECNO	A	N
SECROP	A	N
SEPCTP	A	N
SECTNO	A	N
SESEQ	A	N

Record Name U5SDREC

U5SETTLH - Grain Purch. Settlement Header

Field Name	Ref. Field	Type	Length		Description
SECNO	CNO	S	7	0	Customer Number
SECROP	CROP	A	2		Crop Code
SEPCTP	PCTP	S	2	0	Purchase Class
SECTNO	CTNO	S	7	0	Control Number
SESEQ	SEQ3	S	3	0	Seq No
SECODE	CHAR1	A	1		Generic 1 Char. Field
SESEDT	DT	S	8	0	Settlement Date
SELOC	LC	S	5	0	Location
SESEBU	BU	S	11	2	Units
SEBPRC	UP95	P	9	5	Base Price
SEGRSA	AM	P	9	2	Gross Amount
SEDSCA	AM	P	9	2	Discount Amount
SECOFA	AM	P	9	2	Checkoff Amount
SEINDA	AM	P	9	2	Indemnity Amount
SEDRYA	AM	P	9	2	Drying Charge

SESCGA	AM	P	9	2	Storage Charges
SEASCA	AM	P	9	2	Accrued Storage Charges
SEPSCA	AM	P	9	2	Prepaid Storage Charges
SEHAAM	AM	P	9	2	Hauling Charges
SEHDAM	AM	P	9	2	Handling Charges
SEMSCH	AM	P	9	2	Misc. Charges
SEMSDE	AM	P	9	2	Misc. Deduction
SEADAM	AM	P	9	2	Advance Amount
SEOTA1	AM	P	9	2	Other Deduction Amount 1
SEOTG1	GL	A	15		Other Deduction G/L# 1
SEOTL1	LC	S	5	0	Other Deduction G/L# 1 LOC
SEOTD1	MDDE	A	15		Other Deduction Description 1
SEOTA2	AM	P	9	2	Other Deduction Amount 2
SEOTG2	GL	A	15		Other Deduction G/L# 2
SEOTL2	LC	S	5	0	Other Deduction G/L# 2 LOC
SEOTD2	MDDE	A	15		Other Deduction Description 2
SEOTA3	AM	P	9	2	Other Deduction Amount 3
SEOTG3	GL	A	15		Other Deduction G/L# 3
SEOTL3	LC	S	5	0	Other Deduction G/L# 3 LOC
SEOTD3	MDDE	A	15		Other Deduction Description 3
SECOM1	COM20	A	20		Comment 1
SECOM2	COM20	A	20		Comment 2
SEPRT#	PRT#	S	2	0	Settlement Sheets To Print
SENETA	AM	P	9	2	Net Amount Total
SEDEFA	AM	P	9	2	Deferred Amount
SEUSER	WSID	A	10		User ID
SEPRWS	WSID	A	10		Workstation Id.
SERORG	RORG	A	1		Reorg Code R
SESTNO	STNO	S	7	0	Last Stlmnt#
SEGLPS	GLPS	A	1		G/L Posted P
SESEST	SEST	A	1		Settlement Status
SEDEL	DEL	A	1		Delete Code
SEFSCD	CODE2	A	2		Fuel Surcharge Code 1
SEFSCG	AM	P	9	2	Fuel Surcharge
SERTUNT	AMLD	P	7	4	Rate/Unit
SEPERCT	PCT	P	7	4	Percent
SEFSCD2	CODE2	A	2		Fuel Surcharge Code 2
SEFSCG2	AM	P	9	2	Fuel Surchg Amt 2
SERTUNT2	AMLD	P	7	4	Fuel Surchg Rate/Unit 2
SEPERCT2	PCT	P	7	4	Fuel Surchg Percent 2
SEFSCD3	CODE2	A	2		Fuel Surcharge Code 3
SEFSCG3	AM	P	9	2	Fuel Surchg Amt 3
SERTUNT3	AMLD	P	7	4	Fuel Surchg Rate/Unit 3
SEPERCT3	PCT	P	7	4	Fuel Surchg Percent 3
SEFSCD4	CODE2	A	2		Fuel Surcharge Code 4
SEFSCG4	AM	P	9	2	Fuel Surchg Amt 4
SERTUNT4	AMLD	P	7	4	Fuel Surchg Rate/Unit 4
SEPERCT4	PCT	P	7	4	Fuel Surchg Percent 4
SEFSCD5	CODE2	A	2		Fuel Surcharge Code 5
SEFSCG5	AM	P	9	2	Fuel Surchg Amt 5
SERTUNT5	AMLD	P	7	4	Fuel Surchg Rate/Unit 5
SEPERCT5	PCT	P	7	4	Fuel Surchg Percent 5
SEDLDT	DT	S	8	0	Deleted Date
SEADIN	AM	P	9	2	Accrued Interest
SEOLDI	AM	P	9	2	Old Interest
SESTCD	ST	A	2		State

SEOVCK	YN	A	1		Override Checkoff?
SECKUN	BU	S	11	2	Checkoff Units
SECKPA	AM	P	9	2	Checkoff % of Prc Base Amt
SEOVIN	YN	A	1		Override Indemnity?
SEINUN	BU	S	11	2	Indemnity Units
SEINPA	AM	P	9	2	Indemnity % of Prc Base Amt
SEICNO	CTNO	S	7	0	Intention Contract Number
SEICUN	AM	P	9	2	Intention Contract Units
SEICAM	AM	P	9	2	Intention Contract Amount
SEDUSER	WSID	A	10		Delete User ID
SEDPRWS	WSID	A	10		Delete Workstn Id.
SEAMT1	AM	P	9	2	Generic Amt 1
SEAMT2	AM	P	9	2	Generic Amt 2
SEAMT3	AM	P	9	2	Generic Amt 3
SEAMT4	AM	P	9	2	Generic Amt 4
SEAMT5	AM	P	9	2	Generic Amt 5
SEFLG1	YN	A	1		Generic Flag 1
SEFLG2	YN	A	1		Generic Flag 2
SEFLG3	YN	A	1		Generic Flag 3
SEFLG4	YN	A	1		Generic Flag 4
SEFLG5	YN	A	1		Generic Flag 5
SETXT1	TXT30	A	30		Generic Text 1
SETXT2	TXT30	A	30		Generic Text 2
SETXT3	TXT30	A	30		Generic Text 3
SETXT4	TXT30	A	30		Generic Text 4
SETXT5	TXT30	A	30		Generic Text 5
SERT1	UP95	P	9	5	Generic Rate 1
SERT2	UP95	P	9	5	Generic Rate 2
SERT3	UP95	P	9	5	Generic Rate 3
SERT4	UP95	P	9	5	Generic Rate 4
SERT5	UP95	P	9	5	Generic Rate 5

Key Fields: A/D Unique

SECNO	A	Y
SECROP	A	Y
SEPCTP	A	Y
SECTNO	A	Y
SESEQ	A	Y

Record Name U5SHREC

U5SGRLD - Grain Sales Grade Discounts

Field Name	Ref. Field	Type	Length		Description
SGCNO	CNO	S	7	0	Customer Number
SGSHIP	SHIP	A	10		Shipment Number
SGLODN	LODN	A	12		Load Out Number
SGCTNO	CTNO	S	7	0	Control Number
SGSC	SC	S	2	0	Sales Class
SGOM1	CODE	A	1		Origin Disc. Meth 1
SGOM2	CODE	A	1		Origin Disc. Meth 2
SGOM3	CODE	A	1		Origin Disc. Meth 3
SGOM4	CODE	A	1		Origin Disc. Meth 4
SGOM5	CODE	A	1		Origin Disc. Meth 5
SGOM6	CODE	A	1		Origin Disc. Meth 6
SGOM7	CODE	A	1		Origin Disc. Meth 7
SGOM8	CODE	A	1		Origin Disc. Meth 8
SGOM9	CODE	A	1		Origin Disc. Meth 9

SGOM10	CODE	A	1		Origin Disc. Meth 10
SGOM11	CODE	A	1		Origin Disc. Meth 11
SGOM12	CODE	A	1		Origin Disc. Meth 12
SGO$1	MNRT	S	7	4	Origin Disc. 1 Amount
SGO$2	MNRT	S	7	4	Origin Disc. 2 Amount
SGO$3	MNRT	S	7	4	Origin Disc. 3 Amount
SGO$4	MNRT	S	7	4	Origin Disc. 4 Amount
SGO$5	MNRT	S	7	4	Origin Disc. 5 Amount
SGO$6	MNRT	S	7	4	Origin Disc. 6 Amount
SGO$7	MNRT	S	7	4	Origin Disc. 7 Amount
SGO$8	MNRT	S	7	4	Origin Disc. 8 Amount
SGO$9	MNRT	S	7	4	Origin Disc. 9 Amount
SGO$10	MNRT	S	7	4	Origin Disc. 10 Amount
SGO$11	MNRT	S	7	4	Origin Disc. 11 Amount
SGO$12	MNRT	S	7	4	Origin Disc. 12 Amount
SGOMT1	MDTP	S	1	0	Orig. Misc Disc Type 1
SGOMT2	MDTP	S	1	0	Orig. Misc Disc Type 2
SGOMT3	MDTP	S	1	0	Orig. Misc Disc Type 3
SGOMT4	MDTP	S	1	0	Orig. Misc Disc Type 4
SGOMA1	AM114	P	11	4	Orig. Misc Disc Rate/Amt 1
SGOMA2	AM114	P	11	4	Orig. Misc Disc Rate/Amt 2
SGOMA3	AM114	P	11	4	Orig. Misc Disc Rate/Amt 3
SGOMA4	AM114	P	11	4	Orig. Misc Disc Rate/Amt 4
SGOF1	AMLF	P	7	2	Origin Disc 1 Flat $
SGOF2	AMLF	P	7	2	Origin Disc 2 Flat $
SGOF3	AMLF	P	7	2	Origin Disc 3 Flat $
SGOF4	AMLF	P	7	2	Origin Disc 4 Flat $
SGOF5	AMLF	P	7	2	Origin Disc 5 Flat $
SGOF6	AMLF	P	7	2	Origin Disc 6 Flat $
SGOF7	AMLF	P	7	2	Origin Disc 7 Flat $
SGOF8	AMLF	P	7	2	Origin Disc 7 Flat $
SGOF9	AMLF	P	7	2	Origin Disc 9 Flat $
SGOF10	AMLF	P	7	2	Origin Disc 10 Flat $
SGOF11	AMLF	P	7	2	Origin Disc 11 Flat $
SGOF12	AMLF	P	7	2	Origin Disc 12 Flat $
SGDM1	CODE	A	1		Dest. Disc. Meth 1
SGDM2	CODE	A	1		Dest. Disc. Meth 2
SGDM3	CODE	A	1		Dest. Disc. Meth 3
SGDM4	CODE	A	1		Dest. Disc. Meth 4
SGDM5	CODE	A	1		Dest. Disc. Meth 5
SGDM6	CODE	A	1		Dest. Disc. Meth 6
SGDM7	CODE	A	1		Dest. Disc. Meth 7
SGDM8	CODE	A	1		Dest. Disc. Meth 8
SGDM9	CODE	A	1		Dest. Disc. Meth 9
SGDM10	CODE	A	1		Dest. Disc. Meth 10
SGDM11	CODE	A	1		Dest. Disc. Meth 11
SGDM12	CODE	A	1		Dest. Disc. Meth 12
SGD$1	MNRT	S	7	4	Dest. Disc. 1 Amount
SGD$2	MNRT	S	7	4	Dest. Disc. 2 Amount
SGD$3	MNRT	S	7	4	Dest. Disc. 3 Amount
SGD$4	MNRT	S	7	4	Dest. Disc. 4 Amount
SGD$5	MNRT	S	7	4	Dest. Disc. 5 Amount
SGD$6	MNRT	S	7	4	Dest. Disc. 6 Amount
SGD$7	MNRT	S	7	4	Dest. Disc. 7 Amount
SGD$8	MNRT	S	7	4	Dest. Disc. 8 Amount
SGD$9	MNRT	S	7	4	Dest. Disc. 9 Amount

SGD$10	MNRT	S	7	4	Dest. Disc. 10 Amount
SGD$11	MNRT	S	7	4	Dest. Disc. 11 Amount
SGD$12	MNRT	S	7	4	Dest. Disc. 12 Amount
SGDMT1	MDTP	S	1	0	Dest. Misc Disc Type 1
SGDMT2	MDTP	S	1	0	Dest. Misc Disc Type 2
SGDMT3	MDTP	S	1	0	Dest. Misc Disc Type 3
SGDMT4	MDTP	S	1	0	Dest. Misc Disc Type 4
SGDMA1	AM114	P	11	4	Dest. Misc Disc Rate/Amt 1
SGDMA2	AM114	P	11	4	Dest. Misc Disc Rate/Amt 2
SGDMA3	AM114	P	11	4	Dest. Misc Disc Rate/Amt 3
SGDMA4	AM114	P	11	4	Dest. Misc Disc Rate/Amt 4
SGDF1	AMLF	P	7	2	Dest. Disc 1 Flat $
SGDF2	AMLF	P	7	2	Dest. Disc 2 Flat $
SGDF3	AMLF	P	7	2	Dest. Disc 3 Flat $
SGDF4	AMLF	P	7	2	Dest. Disc 4 Flat $
SGDF5	AMLF	P	7	2	Dest. Disc 5 Flat $
SGDF6	AMLF	P	7	2	Dest. Disc 6 Flat $
SGDF7	AMLF	P	7	2	Dest. Disc 7 Flat $
SGDF8	AMLF	P	7	2	Dest. Disc 8 Flat $
SGDF9	AMLF	P	7	2	Dest. Disc 9 Flat $
SGDF10	AMLF	P	7	2	Dest. Disc 10 Flat $
SGDF11	AMLF	P	7	2	Dest. Disc 11 Flat $
SGDF12	AMLF	P	7	2	Dest. Disc 12 Flat $
SGRORG	RORG	A	1		Reorg Code =R
SGDELC	ACT	A	1		Inactive Code

Key Fields: A/D Unique

SGCNO	A	N
SGSHIP	A	N
SGLODN	A	N
SGCTNO	A	N

Record Name U5SGREC Grain Sales Grade Discounts file

U5SILOAD – Grain Scale Interface Loads

Field Name	Ref. Field	Type	Length		Description
SILDNO	LDNO	S	9	0	Load Number
SICNO1	CNO	S	7	0	Customer No.
SICNO2	CNO	S	7	0	Split Cust. 1
SICNO3	CNO	S	7	0	Split Cust. 2
SICNO4	CNO	S	7	0	Split Cust. 3
SICNO5	CNO	S	7	0	Split Cust. 5
SICNO6	CNO	S	7	0	Split Cust. 6
SICNO7	CNO	S	7	0	Split Cust. 7
SICNO8	CNO	S	7	0	Split Cust. 8
SICNO9	CNO	S	7	0	Split Cust. 9
SICN10	CNO	S	7	0	Split Cust. 10
SICROP	CROP	A	2		Crop
SILOC	LC	S	5	0	Loc
SILDDT	DT	S	8	0	Load Date
SILDIO	LDIO	A	1		Load In/Out
SIGROS	LB	S	11	2	Gross Pounds
SITARE	LB	S	11	2	Tare Pounds
SINET	LB	S	11	2	Net Pounds
SIDT1	DSTP	A	2		Disc Type 1
SIDT2	DSTP	A	2		Disc Type 2
SIDT3	DSTP	A	2		Disc Type 3

SIDT4	DSTP	A	2		Disc Type 4
SIDT5	DSTP	A	2		Disc Type 5
SIDT6	DSTP	A	2		Disc Type 6
SIDT7	DSTP	A	2		Disc Type 7
SIDT8	DSTP	A	2		Disc Type 8
SIDT9	DSTP	A	2		Disc Type 9
SIDT10	DSTP	A	2		Disc Type 10
SIDT11	DSTP	A	2		Disc Type 11
SIDT12	DSTP	A	2		Disc Type 12
SIGV1	GVAL	P	5	2	Grade Value 1
SIGV2	GVAL	P	5	2	Grade Value 2
SIGV3	GVAL	P	5	2	Grade Value 3
SIGV4	GVAL	P	5	2	Grade Value 4
SIGV5	GVAL	P	5	2	Grade Value 5
SIGV6	GVAL	P	5	2	Grade Value 6
SIGV7	GVAL	P	5	2	Grade Value 7
SIGV8	GVAL	P	5	2	Grade Value 8
SIGV9	GVAL	P	5	2	Grade Value 9
SIGV10	GVAL	P	5	2	Grade Value 10
SIGV11	GVAL	P	5	2	Grade Value 11
SIGV12	GVAL	P	5	2	Grade Value 12
SIMDT1	MDTP	S	1	0	Misc Type 1
SIMDT2	MDTP	S	1	0	Misc Type 2
SIMDT3	MDTP	S	1	0	Misc Type 3
SIMDT4	MDTP	S	1	0	Misc Type 4
SIMDC1	MSCD	A	3		Misc Code 1
SIMDC2	MSCD	A	3		Misc Code 2
SIMDC3	MSCD	A	3		Misc Code 3
SIMDC4	MSCD	A	3		Misc Code 4
SIMDA1	AMLD	P	7	4	Misc Amt 1
SIMDA2	AMLD	P	7	4	Misc Amt 2
SIMDA3	AMLD	P	7	4	Misc Amt 3
SIMDA4	AMLD	P	7	4	Misc Amt 4
SIPCT1	PCT	P	7	4	Split % 1
SIPCT2	PCT	P	7	4	Split % 2
SIPCT3	PCT	P	7	4	Split % 3
SIPCT4	PCT	P	7	4	Split % 4
SIPCT5	PCT	P	7	4	Split % 5
SIPCT6	PCT	P	7	4	Split % 6
SIPCT7	PCT	P	7	4	Split % 7
SIPCT8	PCT	P	7	4	Split % 8
SIPCT9	PCT	P	7	4	Split % 9
SIPC10	PCT	P	7	4	Split % 10
SISPGP	SPGP	S	7	0	Split Group#
SIFMNO	FMNO	A	11		Farm Number
SILOT#	FMNO	A	11		Lot Number
SITSCM	YN	A	1		Test Done
SISCDT	DT	S	8	0	Storage Start Date
SIBPRC	UP95	P	9	5	Base Price
SIAMTH	AMTH	A	2		Application Method
SIREF	REF15	A	15		Reference #
SIVNO	HLNO	S	7	0	Hauler Number
SIHART	HLRT	P	7	4	Hauling Rate
SIBIN#	BIN#	A	10		Bin Number
SILOTP	FMNO	A	11		Producer's Lot No.
SICOMM	TEXTA	A	70		Load Comment

SIHAUL	HLNO7	S	7	0	Hauler Number
SIDNO	DNO	S	7	0	Driver Number
SITRK	TRK	A	10		Truck Number
SIDRVR	DRVN	A	35		Driver Name
SICNTNR	COM20	A	20		Container Number
SISEAL	ID12	A	12		Seal Number
SIDEL	ACT	A	1		Inactive Code
SIBOOK	DS30	A	30		Booking Number
SIBOL	DESC10	A	10		Bill of Lading Number
SIINS1	DS30	A	30		Instruction 1
SIINS2	DS30	A	30		Instruction 2
SITFRL	LC	S	5	0	Not Used
SIAM02	AMTH	A	2		Application Method Cust 2
SIAM03	AMTH	A	2		Application Method Cust 3
SIAM04	AMTH	A	2		Application Method Cust 4
SIAM05	AMTH	A	2		Application Method Cust 5
SIAM06	AMTH	A	2		Application Method Cust 6
SIAM07	AMTH	A	2		Application Method Cust 7
SIAM08	AMTH	A	2		Application Method Cust 8
SIAM09	AMTH	A	2		Application Method Cust 9
SIAM10	AMTH	A	2		Application Method Cust 10
SITLOC	LOC	S	5	0	Transfer Loc
SITTCK	LDNO	S	9	0	Transfer Ticket
SIAUPR	CHAR1	A	1		Auto Process Flag
SIFLG2	CHAR1	A	1		Rail=R Interface
SIFLG3	CHAR1	A	1		Flag 3
SIFLG4	CHAR1	A	1		Flag 4
SIFLG5	CHAR1	A	1		Flag 5
SIGEN1	DESC10	A	10		Generic field 1
SIGEN2	DESC10	A	10		Generic field 2
SIGEN3	DESC10	A	10		Generic field 3
SIGEN4	DESC10	A	10		Generic field 4
SIGEN5	DESC10	A	10		Generic field 5
SITMSP	TMSTP	Z	26		Timestamp
SIDDDM	CHAR1	A	1		Moisture Discount Method
SIDDTB	DSTB	A	2		Moisture Discount Table
SIDM1	CHAR1	A	1		Disc Meth 1
SIDM2	CHAR1	A	1		Disc Meth 2
SIDM3	CHAR1	A	1		Disc Meth 3
SIDM4	CHAR1	A	1		Disc Meth 4
SIDM5	CHAR1	A	1		Disc Meth 5
SIDM6	CHAR1	A	1		Disc Meth 6
SIDM7	CHAR1	A	1		Disc Meth 7
SIDM8	CHAR1	A	1		Disc Meth 8
SIDM9	CHAR1	A	1		Disc Meth 9
SIDM10	CHAR1	A	1		Disc Meth 10
SIDM11	CHAR1	A	1		Disc Meth 11
SIDM12	CHAR1	A	1		Disc Meth 12
SID$1	MNRT	S	7	4	Disc. Rate 1
SID$2	MNRT	S	7	4	Disc. Rate 2
SID$3	MNRT	S	7	4	Disc. Rate 3
SID$4	MNRT	S	7	4	Disc. Rate 4
SID$5	MNRT	S	7	4	Disc. Rate 5
SID$6	MNRT	S	7	4	Disc. Rate 6
SID$7	MNRT	S	7	4	Disc. Rate 7
SID$8	MNRT	S	7	4	Disc. Rate 8

SID$9	MNRT	S	7	4	Disc. Rate 9
SID$10	MNRT	S	7	4	Disc. Rate 10
SID$11	MNRT	S	7	4	Disc. Rate 11
SID$12	MNRT	S	7	4	Disc. Rate 12
SIF$1	AMLF	P	7	2	Disc. Flat$ 1
SIF$2	AMLF	P	7	2	Disc. Flat$ 2
SIF$3	AMLF	P	7	2	Disc. Flat$ 3
SIF$4	AMLF	P	7	2	Disc. Flat$ 4
SIF$5	AMLF	P	7	2	Disc. Flat$ 5
SIF$6	AMLF	P	7	2	Disc. Flat$ 6
SIF$7	AMLF	P	7	2	Disc. Flat$ 7
SIF$8	AMLF	P	7	2	Disc. Flat$ 8
SIF$9	AMLF	P	7	2	Disc. Flat$ 9
SIF$10	AMLF	P	7	2	Disc. Flat$ 10
SIF$11	AMLF	P	7	2	Disc. Flat$ 11
SIF$12	AMLF	P	7	2	Disc. Flat$ 12
SIEDCD	EDCD	A	1		Elevator /Direct
SITMNO	CNO	S	7	0	Terminal #
SITTNO	REF15	A	15		Terminal Ticket#
SICMDK	LB	S	11	2	Customer Moisture Pounds
SICWDK	LB	S	11	2	Customer Weight Pounds
SIGRUN	BU	S	11	2	Customer Gross Units
SICMUN	BU	S	11	2	Customer Moisture Units
SICWUN	BU	S	11	2	Customer Weight Units
SINTUN	BU	S	11	2	Customer Net Units
SIOCSH	CHAR1	A	1		Override Shrink?
SIOCDK	CHAR1	A	1		Override Dockage?
SIOVDS	CHAR1	A	1		Override Discounts?
SIAPPC	CHAR1	A	1		Sales Apply Code
SILCNO	LCNO	A	20		Trk/Trl Lic #
SIQTY1	BU	S	11	2	Qty 1
SIBIN#2	BIN#	A	10		Bin Number 2
SIQTY2	BU	S	11	2	Qty 2
SIBIN#3	BIN#	A	10		Bin Number 3
SIQTY3	BU	S	11	2	Qty 3
SIBIN#4	BIN#	A	10		Bin Number 4
SIQTY4	BU	S	11	2	Qty 4
SIBIN#5	BIN#	A	10		Bin Number 5
SIQTY5	BU	S	11	2	Qty 5
SIGWLC	LC	S	5	0	Gross Weight Location
SIGWLCD	DS30	A	30		Gross Weight LocDesc
SIGWTS	TMSTP	Z	26		Gross Weight Timestamp
SIGWMN	CHAR1	A	1		Gross Manual Flag
SIGWGR	DS25	A	25		Gross Weigher
SITWLC	LC	S	5	0	Tare Weight Location
SITWLCD	DS30	A	30		Tare Weight LocDesc
SITWTS	TMSTP	Z	26		Tare Weight Timestamp
SITWMN	CHAR1	A	1		Tare Manual Flag
SITWGR	DS25	A	25		Tare Weigher
SIGRDR	DS25	A	25		Grader
SIPIT	DESC15	A	15		Pit Name/Desc
SIDRCD	YN	A	1		Driver On/Off
SIDEPT	DEPT	S	3	0	Split Group Dept
SICPHA	YN	A	1		Customer Pays Hauling
SISCLF	CHAR1	A	1		Scale Intfc Flag
SISTCD	ST	A	2		State Code

SICKCD	YN	A	1		Charge Checkoff?
SIINCD	YN	A	1		Charge Indemnity?
SIGRAD	GRAD	A	1		Grade
SICERT	ID12	A	12		Insp. Cert. Number

Key Fields: A/D Unique
SILDNO A Y
SILOC A Y
Record Name U5SIREC Scale interface loads

U5SLOAD - Grain Sales Loads

Field Name	Ref. Field	Type	Length		Description
SLCNO	CNO	S	7	0	Terminal Number
SLSHIP	SHIP	A	10		Shipment Number
SLLODN	LODN	A	12		Load Out #
SLCROP	CROP	A	2		Crop Code
SLDATE	DT	S	8	0	Date Shipped
SLLOC	LC	S	5	0	Loc Shipped From
SLBTRC	BTRC	A	1		Barge Truck Rail
SLFRST	STTR	A	1		From Code
SLSTTR	STTR	A	1		To Code
SLRFNO	REF	A	12		Ref. #
SLSTNO	LDNO	S	9	0	Scale Ticket #
SLFCT#	CTNO	S	7	0	Freight Cont.
SLFCSQ	SEQ3	S	3	0	Freight Seq
SLOWTB	BU	S	11	2	Origin Gross Units
SLOGRB	LB	S	11	2	Origin Gross Pounds
SLOTAB	LB	S	11	2	Origin Tare Pounds
SLONTB	LB	S	11	2	Origin Net Pounds
SLDWTB	BU	S	11	2	Dest Gross Units
SLDGRB	BU	S	11	2	Dest Gross Pounds
SLAPBU	BU	S	11	2	Net Applied Units
SLODBU	BU	S	11	2	Origin Dock Units
SLDDBU	BU	S	11	2	Dest. Dock Units
SLOSUN	BU	S	11	2	Orig. Shrink Units
SLDSUN	BU	S	11	2	Dest. Shrink Units
SLODPR	PCT	P	7	4	Origin Dock %
SLDDPR	PCT	P	7	4	Dest. Dock %
SLDRSC		A	1		Draft or Scale D/S
SLOGST		A	1		Origin Grade Status
SLAGST		A	1		Alternate Grade Status
SLFGST		A	1		Final grade Status=X
SLAPST		A	1		Applied To Contract
SLOIST		A	1		Origin Invoice Status
SLDIST		A	1		Dest. Invoice Status
SLFCST		A	1		Freight Applied Status
SLHLNO	HLNO	S	7	0	Hauler Number
SLHLRT	HLRT	P	7	4	Hauler Rate
SLDRVR	DRVN	A	35		Driver Name
SLVHID	VHID	A	20		Vehicle ID
SLCPHL	YN	A	1		Terminal Pays Hauling
SLOGDT	DT	S	8	0	Origin Date Graded
SLOT1	DSTP	A	2		Orig Disc Type 1
SLOT2	DSTP	A	2		Orig Disc Type 2
SLOT3	DSTP	A	2		Orig Disc Type 3
SLOT4	DSTP	A	2		Orig Disc Type 4

SLOT5	DSTP	A	2		Orig Disc Type 5
SLOT6	DSTP	A	2		Orig Disc Type 6
SLOT7	DSTP	A	2		Orig Disc Type 7
SLOT8	DSTP	A	2		Orig Disc Type 8
SLOT9	DSTP	A	2		Orig Disc Type 9
SLOT10	DSTP	A	2		Orig Disc Type 10
SLOT11	DSTP	A	2		Orig Disc Type 11
SLOT12	DSTP	A	2		Orig Disc Type 12
SLOG1	GVAL	P	5	2	Orig Grade Value 1
SLOG2	GVAL	P	5	2	Orig Grade Value 2
SLOG3	GVAL	P	5	2	Orig Grade Value 3
SLOG4	GVAL	P	5	2	Orig Grade Value 4
SLOG5	GVAL	P	5	2	Orig Grade Value 5
SLOG6	GVAL	P	5	2	Orig Grade Value 6
SLOG7	GVAL	P	5	2	Orig Grade Value 7
SLOG8	GVAL	P	5	2	Orig Grade Value 8
SLOG9	GVAL	P	5	2	Orig Grade Value 9
SLOG10	GVAL	P	5	2	Orig Grade Value 10
SLOG11	GVAL	P	5	2	Orig Grade Value 11
SLOG12	GVAL	P	5	2	Orig Grade Value 12
SLOMT1	MDTP	S	1	0	Orig. Misc Disc Type 1
SLOMT2	MDTP	S	1	0	Orig. Misc Disc Type 2
SLOMT3	MDTP	S	1	0	Orig. Misc Disc Type 3
SLOMT4	MDTP	S	1	0	Orig. Misc Disc Type 4
SLOMC1	MSCD	A	3		Orig. Misc Disc Code 1
SLOMC2	MSCD	A	3		Orig. Misc Disc Code 2
SLOMC3	MSCD	A	3		Orig. Misc Disc Code 3
SLOMC4	MSCD	A	3		Orig. Misc Disc Code 4
SLOMA1	AM114	P	11	4	Orig. Misc Disc Rate/Amt 1
SLOMA2	AM114	P	11	4	Orig. Misc Disc Rate/Amt 2
SLOMA3	AM114	P	11	4	Orig. Misc Disc Rate/Amt 3
SLOMA4	AM114	P	11	4	Orig. Misc Disc Rate/Amt 4
SLDGDT	DT	S	8	0	Dest Date Graded
SLDT1	DSTP	A	2		Dest Disc Type 1
SLDT2	DSTP	A	2		Dest Disc Type 2
SLDT3	DSTP	A	2		Dest Disc Type 3
SLDT4	DSTP	A	2		Dest Disc Type 4
SLDT5	DSTP	A	2		Dest Disc Type 5
SLDT6	DSTP	A	2		Dest Disc Type 6
SLDT7	DSTP	A	2		Dest Disc Type 7
SLDT8	DSTP	A	2		Dest Disc Type 8
SLDT9	DSTP	A	2		Dest Disc Type 9
SLDT10	DSTP	A	2		Dest Disc Type 10
SLDT11	DSTP	A	2		Dest Disc Type 11
SLDT12	DSTP	A	2		Dest Disc Type 12
SLDG1	GVAL	P	5	2	Dest Grade Value 1
SLDG2	GVAL	P	5	2	Dest Grade Value 2
SLDG3	GVAL	P	5	2	Dest Grade Value 3
SLDG4	GVAL	P	5	2	Dest Grade Value 4
SLDG5	GVAL	P	5	2	Dest Grade Value 5
SLDG6	GVAL	P	5	2	Dest Grade Value 6
SLDG7	GVAL	P	5	2	Dest Grade Value 7
SLDG8	GVAL	P	5	2	Dest Grade Value 8
SLDG9	GVAL	P	5	2	Dest Grade Value 9
SLDG10	GVAL	P	5	2	Dest Grade Value 10
SLDG11	GVAL	P	5	2	Dest Grade Value 11

SLDG12	GVAL	P	5	2	Dest Grade Value 12
SLDMT1	MDTP	S	1	0	Dest. Misc Disc Type 1
SLDMT2	MDTP	S	1	0	Dest. Misc Disc Type 2
SLDMT3	MDTP	S	1	0	Dest. Misc Disc Type 3
SLDMT4	MDTP	S	1	0	Dest. Misc Disc Type 4
SLDMC1	MSCD	A	3		Dest. Misc Disc Code 1
SLDMC2	MSCD	A	3		Dest. Misc Disc Code 2
SLDMC3	MSCD	A	3		Dest. Misc Disc Code 3
SLDMC4	MSCD	A	3		Dest. Misc Disc Code 4
SLDMA1	AM114	P	11	4	Dest. Misc Disc Rate/Amt 1
SLDMA2	AM114	P	11	4	Dest. Misc Disc Rate/Amt 2
SLDMA3	AM114	P	11	4	Dest. Misc Disc Rate/Amt 3
SLDMA4	AM114	P	11	4	Dest. Misc Disc Rate/Amt 4
SLPRUN		A	1		Priced/Unpriced P=Priced
SLSETL		A	1		Settled/NotSettled S=Settled
SLSEBU	BU	S	11	2	Net Settled Units
SLHAOD	OORD	A	1		Haulg on Orig/Dest Weights
SLRORG	RORG	A	1		Reorg Code =R
SLDELC	ACT	A	1		Inactive Code
SLLOT#	FMNO	A	11		Lot Number
SLBIN#	BIN#	A	10		Bin Number
SLHAUL	HLNO7	S	7	0	Hauler Number
SLDNO	DNO	S	7	0	Driver Number
SLTRK	TRK	A	10		Truck Number
SLBOOK	BOOK#	A	30		Booking Number
SLBOL	BOL#	A	10		Bill of Lading Number
SLCOMM	TEXTA	A	70		Comment
SLLCNO	LCNO	A	20		Trk/Trl Lic #
SLCNTNR	COM20	A	20		Container ID
SLSEAL	ID12	A	12		Seal Number
SLCOWTB	QU	P	13	4	Cvtd Orig. Gross Units
SLCOSUN	QU	P	13	4	Cvtd Orig. Shrink Units
SLCODBU	QU	P	13	4	Cvtd Orig. Dock Units
SLCDWTB	QU	P	13	4	Cvtd Dest. Gross Units
SLCDSUN	QU	P	13	4	Cvtd Dest. Shrink Units
SLCDDBU	QU	P	13	4	Cvtd Dest. Dock Units
SLCAPBU	QU	P	13	4	Cvtd Net Applied Units
SLCSEBU	QU	P	13	4	Cvtd Net Settled Units
SLGWLC	LC	S	5	0	Not Used
SLGWLCD	DS30	A	30		Gross Weight Location
SLGWTS	TMSTP	Z	26		Gross Weight Timestamp
SLGWMN	CHAR1	A	1		Gross Manual Flag
SLGWGR	DS25	A	25		Gross Weigher
SLTWLC	LC	S	5	0	Not Used
SLTWLCD	DS30	A	30		Tare Weight Location
SLTWTS	TMSTP	Z	26		Tare Weight Timestamp
SLTWMN	CHAR1	A	1		Tare Manual Flag
SLTWGR	DS25	A	25		Tare Weigher
SLGRDR	DS25	A	25		Grader
SLPIT	DESC15	A	15		Pit Name/Desc
SLSCLF	CHAR1	A	1		Scale Infc Flag

Key Fields: A/D Unique

SLCNO	A	N
SLSHIP	A	N
SLLODN	A	N

Record Name U5SLREC Grain Sales Loads

U5SLUNP - Grain Sales Unpriced Applied Loads

Field Name	Ref. Field	Type	Length		Description
SUCNO	CNO	S	7	0	Customer Number
SUSHIP	SHIP	A	10		Shipment Number
SULODN	LODN	A	12		Grain Load #
SUAPBU	BU	S	11	2	Applied Units
SUCROP	CROP	A	2		Crop Code
SUSSC	SC	S	2	0	Sales Class
SUCTNO	CTNO	S	7	0	Control Number
SUPRSQ	SEQ3	S	3	0	Pricing Seq#
SUBPRC	UP95	P	9	5	Base Price
SUACOD	CHAR1	A	1		Action Code
SUGRUN	BU	S	11	2	Gross Units
SUSHUN	BU	S	11	2	Shrink Units
SUDKUN	BU	S	11	2	Dock Units
SUNTUN	BU	S	11	2	Net Units
SUCBPRC	UP115	P	11	5	Alt. Base Price
SUCGRUN	QU	P	13	4	Alt. Gross Units
SUCSHUN	QU	P	13	4	Alt. Shrink Units
SUCDKUN	QU	P	13	4	Alt. Dock Units
SUCNTUN	QU	P	13	4	Alt. Net Units
SUCAPBU	QU	P	13	4	Alt. Applied Units
SUAPDT	DT	S	8	0	Applied Date
SUFLG1	CHAR1	A	1		Flag 1
SUFLG2	CHAR1	A	1		Flag 2
SUFLG3	CHAR1	A	1		Flag 3
SUFLG4	CHAR1	A	1		Flag 4
SUFLG5	CHAR1	A	1		Flag 5
SUGEN1	DESC20	A	20		Generic 1
SUGEN2	DESC20	A	20		Generic 2
SUGEN3	DESC20	A	20		Generic 3
SUGEN4	DESC20	A	20		Generic 4
SUGEN5	DESC20	A	20		Generic 5

Key Fields: A/D Unique

SUCNO	A	N
SUSHIP	A	N
SULODN	A	N
SUSSC	A	N
SUCTNO	A	N
SUPRSQ	A	N

Record Name U5SUREC Applied Unsettled Loads

U5SPRC - Grain Sales Pricing Information

Field Name	Ref. Field	Type	Length		Description
SRCNO	CNO	S	7	0	Terminal No.
SRCROP	CROP	A	2		Crop Code
SRSC	SC	S	2	0	Sales Class
SRCTNO	CTNO	S	7	0	Control Number
SRPRSQ	SEQ3	S	3	0	Pricing Seq#
SRPRDT	DT	S	8	0	Price Established Date
SRPRBU	BU	S	11	2	Priced Units
SRFNPR	UP95	P	9	5	Final Price

SRFTPR	UP95	P	9	5	Futures Price
SRBSAM	UP95	P	9	5	Basis Amount
SRRORG	RORG	A	1		Reorg =R
SRAPBU	BU	S	11	2	Applied Bushels Clean
SRDEL	ACT	A	1		Inactive Code
SRCFNPR	UP115	P	11	5	Cvtd Final Price
SRCPRUN	QU	P	13	4	Cvtd Priced Units
SRCAPUN	QU	P	13	4	Cvtd Applied Units
SRFTYR	YEAR	S	4	0	Futures Year
SRFTMO	MM	S	2	0	Futures Month
SROPYR	YEAR	S	4	0	Option Year
SROPMO	MM	S	2	0	Option Month
SRBYNO	BYNO	S	3	0	Priced by Employee
SRCM01	TEXTA	A	70		Comment 1
SRCM02	TEXTA	A	70		Comment 2
SRCM03	TEXTA	A	70		Comment 3
SRCM04	TEXTA	A	70		Comment 4
SRCM05	TEXTA	A	70		Comment 5
SRCM06	TEXTA	A	70		Comment 6
SRCM07	TEXTA	A	70		Comment 7
SRCM08	TEXTA	A	70		Comment 8
SRCM09	TEXTA	A	70		Comment 9
SRCM10	TEXTA	A	70		Comment 10
SRYN1	YN	A	1		Generic Flag 1
SRYN2	YN	A	1		Generic Flag 2
SRYN3	YN	A	1		Generic Flag 3
SRYN4	YN	A	1		Generic Flag 4
SRCSTPR	UP95	P	9	5	Coast Price
SRFRTPR	UP95	P	9	5	Freight Price
SRDSCPR	UP95	P	9	5	Estimated Discounts

Key Fields: A/D Unique

SRCNO	A	Y
SRCROP	A	Y
SRSC	A	Y
SRCTNO	A	Y
SRPRSQ	A	Y

Record Name U5SRREC Sales Pricing Information

U5SSHIP - Grain Sales Shipment

Field Name	Ref. Field	Type	Length		Description
SHCNO	CNO	S	7	0	Terminal No.
SHSHIP	SHIP	A	10		Shipment Number
SHLOC	LC	S	5	0	Loc Shipped From
SHDATE	DT	S	8	0	Date Shipped
SHCOMM	COM20	A	20		Comment
SHEORD	EDCD	A	1		From Elev/ Direct
SHWTBU	BU	S	11	2	Total Wet Bushels
SHWAPP	BU	S	11	2	Total Wet Applied Bushels
SHTAPP	BU	S	11	2	Total Dry Applied Bushels
SHRORG	RORG	A	1		Reorg Code=R
SHDEL	ACT	A	1		Inactive Code
SHCROP	CROP	A	2		Crop Code
SHBTRC	BTRC	A	1		Barge Truck Rail
SHFRST	EDCD	A	1		From Code
SHESCU	CNO	S	7	0	To Terminal Number

SHSTTR	STTR	A	1		To Code
SHWHWG	OORD	A	1		Whose Weights? O/D
SHWHGR	OORD	A	1		Whose Grades? O/D
SHWTDR	STWD	A	1		In Transit Wet/Dry
SHNOLD	FLEN	S	4	0	Number of Loads
SHBPDT	DT	S	8	0	Barge Place Date
SHBCDT	DT	S	8	0	Barge Comp. Load
SHBBDT	DT	S	8	0	Barge BOL Cut Date
SHBRDT	DT	S	8	0	Barge Release Date
SHBUDT	DT	S	8	0	Barge Pickup Date
SHBSWD	AM	P	9	2	Barge Sweep Charge
SHBWSD	AM	P	9	2	Barge Wash Charge
SHBSUD	AM	P	9	2	Barge Setup Charge
SHBPMD	AM	P	9	2	Barge Pumping Charge
SHBFLD	AM	P	9	2	Barge Fleeting Charge
SHBSTD	AM	P	9	2	Barge Switch Fleet
SHBSWX	STS	A	1		Barge Sweep Select
SHBWSX	STS	A	1		Barge Wash Select
SHBSUX	STS	A	1		Barge Setup Select
SHBPMX	STS	A	1		Barge Pumping Select
SHBFLX	STS	A	1		Barge Fleeting Select
SHBSTX	STS	A	1		Barge Switch Select
SHBCUS	CNO	S	7	0	Customer Number
SHBCST	STS	A	1		Barge Charge A/R Stat.
SHBDDT	DT	S	8	0	Barge Pickup Date
SHPRST	PRTD	A	1		Printed Code
SHCASH	YN	A	1		Cash Sale Y/N
SHINVC	YN	A	1		Print Invoice Y/N
SHDRFT	YN	A	1		Draft Payment Y/N
SHSHPC		S	1	0	Date Shipped Cent.
SHBDDC		S	1	0	Barge P/U Cent.
SHBPLC		S	1	0	Barge Place Cent.
SHBCLC		S	1	0	Barge Comp. Load Cent.
SHBBLC		S	1	0	Barge BOL cut Cent.
SHBRLC		S	1	0	Barge Released Cent.
SHSLCT		A	1		Sales Category
SHETADT	DT	S	8	0	ETA Date
SHVSNM	NAME	A	25		Vessel Name
SHVYAG	DS10	A	10		Voyage
SHSUOM	UOM	A	4		Selling Unit of Measure
SHCWTUN	QU	P	13	4	Total Cvtd Wet Units
SHCWAPP	QU	P	13	4	Total Cvtd Wet Applied
SHCTAPP	QU	P	13	4	Total Cvtd Dry Applied
SHSHVIA	COM20	A	20		Ship Via
SHFFREF	CHAR5	A	5		Freight Forwarding Ref
SHTRORG	RORG	A	1		Reorg Code =R
SHTDELC	ACT	A	1		Inactive Code

Key Fields: A/D Unique
SHCNO A Y
SHSHIP A Y
Record Name U5SHREC Grain Sales Shipment file

U5TRADD - Trades Detail

Field Name	Ref. Field	Type	Length	Description
TDTRCD	TRCD	A	1	Trade Code

TDBROK	CNO	S	7	0	Broker No.
TDCROP	CROP	A	2		Crop Code
TDTRYR	YEAR	S	4	0	Trade Year
TDTRMO	MM	S	2	0	Trade Mo.
TDBORS	BS	A	1		Bought or Sold
TDDATE	DT	S	8	0	Trade Date
TDSEQ	SEQ	S	3	0	Seq
TDSBSQ	SEQ	S	3	0	Sub- Seq No.
TDTRCT	SEQ	S	3	0	Traded Contracts
TDTRUN	BU90	S	9	0	Traded Units
TDEXAM	AM11	P	11	2	Extended Amount
TDOSDT	DT	S	8	0	Original Date
TDOSEQ	SEQ	S	3	0	Original Seq No.
TDOSSQ	SEQ	S	3	0	Original Sub-Seq No.
TDCLDT	DT	S	8	0	Closed Date
TDCNO	CNO	S	7	0	Customer Number
TDCNM	CSLKNM	A	50		Customer Lookup Name
TDPCTP	PCTP	S	2	0	Purchase Class
TDCTNO	CTNO	S	7	0	Control Number
TDSTSQ	SEQ	S	3	0	Settlement Seq No.
TDSEDT	DT	S	8	0	Settled Date
TDNSQ1	SEQ	S	3	0	Split to Sub-seq No. 1
TDNSQ2	SEQ	S	3	0	Split to Sub-seq No. 2
TDDSTS	SBST	A	1		Status Code S,2
TDPRCD	PLPR	A	1		EOD Printed Code
TDRORG	RORG	A	1		Reorg Code=R

Key Fields: A/D Unique

TDTRCD	A	Y
TDBROK	A	Y
TDCROP	A	Y
TDTRYR	A	Y
TDTRMO	A	Y
TDBORS	A	Y
TDDATE	A	Y
TDSEQ	A	Y
TDSBSQ	A	Y

Record Name U5TDREC

U5TRADH - Trades Header

Field Name	Ref. Field	Type	Length		Description
TRTRCD	TRDC	A	1		Trade Code
TRBROK	CNO	S	7	0	Broker No.
TRCROP	CROP	A	2		Crop Code
TRTRYR	YEAR	S	4	0	Trade Year
TRTRMO	MM	S	2	0	Trade Mo.
TRBORS	BS	A	1		Bought or Sold
TRDATE	DT	S	8	0	Trade Date
TRSEQ	SEQ3	S	3	0	Seq No
TREXCD	EXCD	A	1		Exchange Code
TRRFNO	REF	A	12		Reference No.
TRLOC	LC	S	5	0	Location
TRODNW	ODNW	A	1		Old/ New Crop
TRCTYP	CHAR1	A	1		Contract Type
TRTRCT	SEQ3	S	3	0	Traded Contracts
TRTRUN	BU90	S	9	0	Traded Units

TRPRC	UP95	P	9	5	Futures /Strike Price
TRBSAM	UP95	P	9	5	Basis Amount
TRPREM	UP95	P	9	5	Premium Amount
TREXDT	DT	S	8	0	Expiration Date
TRSFRT	PC52	S	5	2	Service Fee Rate
TRCMRT	PC52	S	5	2	Commission Rate
TRMSRT	PC52	S	5	2	Misc. Rate
TREXAM	AM11	P	11	2	Extended Amount
TRCOMM	DS30	A	30		Comment
TRCNO	CNO	S	7	0	Customer Number
TRCNM	CSLKNM	A	50		Customer Lookup Name
TRPCTP	PCTP	S	2	0	Purchase Class
TRCTNO	CTNO	S	7	0	Control Number
TRLSSQ	SEQ3	S	3	0	Last Sub-seq# Used
TRPRCD	PLPR	A	1		EOD Printed Code
TRHSTS	SBST	A	1		Status Code S,2
TRRORG	RORG	A	1		Reorg Code=R

Key Fields: A/D Unique

TRTRCD	A	Y
TRBROK	A	Y
TRCROP	A	Y
TRTRYR	A	Y
TRTRMO	A	Y
TRBORS	A	Y
TRDATE	A	Y
TRSEQ	A	Y

Record Name U5TRREC

6. Fertilizer

U6ANHYD - Fertilizer Anhydrous Detail

Field Name	Ref. Field	Type	Length		Description
ADCNO	CNO	S	7	0	Customer Number
ADORDR	NORD	P	13	0	Number In Order
ADSEQ	SEQ	S	5	0	Seq Code
ADRCDE	RCDE	A	1		Recommedation Code
ADITM	ITM	A	15		Item Number
ADQTY	QTY	P	11	4	# of LBS or Chemical Qty
ADUP	UP	P	12	5	Unit Price
ADACT	ACT	A	1		Inactive Code

Key Fields: A/D Unique

ADCNO	A	Y
ADORDR	A	Y
ADSEQ	A	Y

Record Name U6ADREC

U6ANHYH - Fertilizer Anhydrous Header

Field Name	Ref. Field	Type	Length		Description
AHCNO	CNO	S	7	0	Customer Number
AHORDR	NORD	P	13	0	Number In Order
AHFDNO	FLNO	A	6		Field Number
AHFMCD	FCD	A	6		Farm Code
AHTANK	TANK	A	5		Tank Number
AHACRE	ACRE	S	7	2	Field Acres
AHSMPL	SMP	S	2	0	Sample Number
AHTKDT	DT	S	8	0	Date Tank Taken
AHDUDT	DT	S	8	0	Due Date
AHPEST	PEST	A	50		Pesticide No
AHMACH	MACH	A	20		Machine Number
AHOPR	OPR	S	4	0	Spreading Operator
AHGROS	LBS	P	9	3	Gross Weight
AHTARE	LBS	P	9	3	Tare Weight
AHNET	LBS	P	9	3	Net Weight
AHACTN	TON	S	8	4	Actual Tons
AHMSG1	MSG#	S	2	0	Message Number
AHMSG2	MSG#	S	2	0	Message Number
AHMSG3	MSG#	S	2	0	Message Number
AHMSG4	MSG#	S	2	0	Message Number
AHMSG5	MSG#	S	2	0	Message Number
AHSLNO	SLNO	S	5	0	Salesman
AHARCD	ARCD	S	1	0	A/R Code
AHOPLC	LICN	A	10		Operator License #
AHLIC#	LICN	A	10		License Plate #
AHLC	LOC	S	5	0	Location
AHCROP	CRPD	A	15		Crop
AHCOMM	DS60	A	60		Comment
AH#BTCH	NBCH	P	3	0	Number of Batches
AHO#BCH	O#B	P	9	0	Override # for Btch
AHARINV	INV	S	7	0	Ar Invoice #
AHARIND	DT	S	8	0	Ar Invoice Dt
AHSPLIT	SPGP	S	7	0	Split Group

```
Key Fields: A/D Unique
AHCNO        A    Y
AHORDR       A    Y
Record Name U6AHREC
```

U6CONST - Constants Information

Field Name	Ref. Field	Type	Length		Description
C6LC	LOC	S	5	0	Location
C6NAME	NAME	A	25		Name
C6ADD1	ADD	A	25		Company Address 1
C6ADD2	ADD	A	25		Company Address 2
C6CITY	CITY	A	25		Company City
C6STAT	STAT	A	2		State
C6ZIP	ZIP	S	5	0	Zip Code
C6ZIP2	ZIP2	S	4	0	ZIP 2
C6TNBT	TNBT	S	7	3	Tons in Batch
C6NORD	NORD	P	13	0	Mixing Order Number
C6OFDK	OFDK	S	7	2	Max lb Per Minute
C6MBPL	PLOW	P	7	2	Pounds to Round Fert
C6CHPL	PLOW	P	7	2	Not Used
C6TDPL	PLOW	P	7	2	Not Used
C6FCLT	CULT	P	7	2	Not Used
C6HARW	HARW	P	7	2	Not Used
C6RCLT	CULT	P	7	2	Not Used
C6CHOP	CHOP	P	7	2	Not Used
C6LAND	LAND	P	7	2	Not Used
C6PLNT	PLNT	P	7	2	Not Used
C6HVST	HVST	P	7	2	Not Used
C6OCST	OCST	P	7	2	Not Used
C6DESP	DESP	S	2	0	Desired Phosphers
C6DESK	FLC	S	5	0	FLC Seed
C6ARCD	YN	A	1		Show Rec On Inv Y/N
C6STTX	TXRT3	P	3	3	Not Used
C6CYTX	TXRT3	P	3	3	Blend Sheet # of Copies
C6UNCD	UNCD	A	1		Unit Measure Tons or Lbs
C6DTH2	DTH2	P	3	0	Desired H2O Tons
C6DGH2	DGH2	S	4	0	Desired H2O Gals
C6RPMS	RPMS	S	4	0	Maximum RPMS
C6RACB	YN	A	1		Ranco Blender
C6LICN	LICN	A	10		Dealer License Number
C6TTXR	TTXR	P	5	4	Spray Ord # of Copies
C6FITM	ITM	A	15		Blend Sheet Print ID
C6CITM	ITM	A	15		Ship Doc Print ID
C6TITM	ITM	A	15		Spray Order Print ID
C6CGTX	CGTX	P	5	4	Shiping Doc # of Copies
C6MLMX	YN	A	1		Print Mult Mixing Sheets
C6P2CL	YN	A	1		Print Second Column
C6PFMP	YN	A	1		Print Field Map
C6PSLT	YN	A	1		Initial Blend Mode
C6FMRQ	YN	A	1		Require Farm Code
C6FDRQ	YN	A	1		Require Field
C6AUTH	AMT	P	13	2	Farm Plan Auth Min Amt
C6FLCH	FLC	S	5	0	FLC Herbicides
C6FLCI	FLC	S	5	0	FLC Insecticides
C6FLCS	FLC	S	5	0	FLC Services

C6FLCF	FLC	S	5	0	FLC Fertilizers
C6ACT	ACT	A	1		Inactive Code
C6EPN	PHON	S	10	0	Emergency Phone #
C6AITM	ITM	A	15		Dft Anhydrous Item #
C6PALB	YN	A	1		Not Used
C6PRPA	YN	A	1		Not Used
C6FRTA	YN	A	1		Not Used
C6SLSC	YN	A	1		Not Used
C6PGA	YN	A	1		Not Used
C6PNPK	YN	A	1		Not Used
C6DSTK	YN	A	1		High Intensity Print
C6DFOM	FORM	S	5	0	Default Formulation Opt
C6PHON	PHON	S	10	0	Company Phone
C6DITM	ITM	A	15		Not Used
C6DFRI	DS10	A	10		Default Formulation
C6TNKC	ITM	A	15		Dft Tank Credit Item #
C6APPC	ITM	A	15		Dft Application Credit Item #
C6DIRC	DIR50	A	50		Not Used
C6CMD	MD	P	4	0	Crop Year Start Dt MMDD
C6BDEP	DEPT	S	3	0	Start Chemical Dept
C6EDEP	DEPT	S	3	0	End Chemical Dept
C6BFLC	FLC	S	5	0	Start Chem FLC
C6EFLC	FLC	S	5	0	End Chem FLC
C6YN1	YN	A	1		Leave Rec After Blend
C6YN2	YN	A	1		Not Used
C6YN3	YN	A	1		Not Used
C6YN4	YN	A	1		Liq Fert=Print Gal
C6YN5	YN	A	1		Not Used
C6YN6	YN	A	1		Not Used
C6YN7	YN	A	1		Not Used
C6YN8	YN	A	1		Not Used
C6YN9	YN	A	1		Not Used
C6YN10	YN	A	1		Not Used
C6BLK1	DS10	A	10		Emergency Cont#
C6BLK2	CHAR13	A	13		Next ord #
C6BLK3	DS10	A	10		Dealer Cust #
C6BLK4	DS10	A	10		Next Seed Plan #
C6BLK5	DS10	A	10		Inv Loc Dry/Liq
C6BLNK		A	50		Loc Phone #
C6SDDSP#	INV	S	7	0	Next Seed Dispatch #
C6SDSTG#	INV	S	7	0	Next Seed Staged #
C6AGPL#	INV	S	7	0	Next Agron Plan #
C6AGSTG#	INV	S	7	0	Next Agron Staged #
C6SLDEP	DEPT	S	3	0	Start Liq Micro Dept
C6ELDEP	DEPT	S	3	0	End Liq Micro Dept
C6BLFLC	FLC	S	5	0	Start Liq Micro FLC
C6ELFLC	FLC	S	5	0	End Liq Micro FLC
C6NXTNO	CKNOP	P	10	0	Not Used
C6NUMB	CKNOP	P	10	0	Not Used
C6BLNK1	BK20	A	20		Not Used
C6BLNK2	DESC15	A	15		Not Used
C6BLNK3	BK20	A	20		Not Used
C6DATE	DT	S	8	0	Not Used
C6YN11	YN	A	1		Change Order Status
C6YN12	YN	A	1		View Cost in Pricing
C6YN13	YN	A	1		Split on Farm/Blend

C6YN14	YN	A	1	Split on Fieild/Save
C6YN15	YN	A	1	Not Used
C6YN16	YN	A	1	Cum Wgt Gal=Liq
C6YN17	YN	A	1	Add Chem to Cum Wgt
C6YN18	YN	A	1	Omit GTD Analysis
C6YN19	YN	A	1	No Check-Restricted
C6YN20	YN	A	1	Roll Trace-Inv BLend
C6YN21	YN	A	1	Add Item, List
C6YN22	YN	A	1	Service on Order
C6YN23	YN	A	1	Not Used
C6YN24	YN	A	1	Not Used
C6YN25	YN	A	1	Not Used
C6YN26	YN	A	1	Not Used
C6YN27	YN	A	1	Not Used
C6YN28	YN	A	1	Not Used
C6YN29	YN	A	1	Not Used
C6YN30	YN	A	1	Not Used
C6YN31	YN	A	1	Not Used
C6YN32	YN	A	1	Not Used
C6YN33	YN	A	1	Not Used
C6YN34	YN	A	1	Not Used
C6YN35	YN	A	1	Not Used
C6YN36	YN	A	1	Not Used
C6YN37	YN	A	1	Not Used
C6YN38	YN	A	1	Not Used
C6YN39	YN	A	1	Not Used
C6YN40	YN	A	1	Not Used
C6YN41	YN	A	1	Not Used
C6YN42	YN	A	1	Not Used

Key Fields: A/D Unique
C6LC A Y
Record Name U6C6REC

U6FARM - Fertilizer Farm Description

Field Name	Ref. Field	Type	Length		Description
FACNO	CNO	S	7	0	Customer #
FAFCD	FCD	A	6		Farm Code
FADS30	DS30	A	30		Farm Description
FAFDIR	FDIR	A	50		Farm Directions
FACNTY	CNTY	A	25		County
FATWN	TWN	A	20		Township
FARNG	RNG	A	20		Range
FASEC	SEC	A	20		Section
FAACT	ACT	A	1		Inactive Code
FABLNK		A	50		Cross Ref
FASPLIT	SPLIT	S	7	0	Split Group
FAFMNO	FMNO	A	11		Grain Farm Number
FAFST	STAT	A	2		Farm State
FAFSTCD	STCD	S	2	0	Farm State Code
FAFCTCD	CTCD	S	3	0	County Code

Key Fields: A/D Unique
FACNO A Y
FAFCD A Y
Record Name U6FAREC

U6FIELD - Field Description

Field Name	Ref. Field	Type	Length		Description
FICNO	CNO	S	7	0	Customer Number
FIFCD	FCD	A	6		Farm Code
FIFLNO	FLNO	A	6		Field Code
FIACRE	ACRE	S	7	2	Field Acres
FIFLDS	DS60	A	60		Field Description
FIDS25	DS25	A	25		Field Description 25
FIDS30	DS30	A	30		Field Description 30
FIACT	ACT	A	1		Inactive
FIPHON	PHON	S	10	0	Not Used
FILONG	LONG	P	11	8	Longitude
FILAT	LAT	P	11	8	Latitude
FIBK1	BK50	A	50		Cross Ref
FIBK2	BK50	A	50		Not Used
FIBK3	BK50	A	50		Not Used
FIBK4	BK50	A	50		Not Used
FIBK5	BK50	A	50		Not Used
FIFLID	FLID	A	35		Field ID

Key Fields: A/D Unique

FICNO	A	Y
FIFCD	A	Y
FIFLNO	A	Y

Record Name U6FIREC

U6FRMXFLD – Multiple Farm/Field File

Field Name	Ref. Field	Type	Length		Description
MFCNO	CNO	S	7	0	Customer Number
MFORDR	NORD	P	13	0	Number In Order
MFSEQ	SEQ	S	5	0	Seq Code
MFFMCD	FCD	A	6		Farm Code
MFFDNO	FLNO	A	6		Field Number
MFSTAT	STS	A	1		Not Used
MFXREF	DESC50	A	50		Not Used
MFCOMM	DESC50	A	50		Comment

Key Fields: A/D Unique

MFCNO	A	Y
MFORDR	A	Y
MFSEQ	A	Y

Record Name U6FLDREC

U6FORMD - Formulation Detail

Field Name	Ref. Field	Type	Length		Description
FDFORM	FORM	S	5	0	Formulation Option #
FDMXNO	SEQ	S	5	0	Item Calculating Seq
FDPSEQ	SEQ	S	5	0	Item Printing Seq
FDITM	ITM	A	15		Item Number
FDMTYP	MTYP	A	2		Item Type
FDUSE	YN	A	1		Default Use Services
FDACT	ACT	A	1		Not Used
FDBLNK		A	50		Not Used

Key Fields: A/D Unique

```
FDFORM       A    Y
FDMXNO       A    Y
Record Name U6FDREC
```

U6FORMH - Formulation Header

```
Field Name  Ref. Field  Type  Length  Description
FHFORM      FORM        S      5  0   Formulation Option #
FHDESC      DS30        A     30      Form Description
FHLIQB      YN          A      1      Liquid Blend
FHFTDT      YN          A      1      Invoice Fert by Blend
FHFTIM      ITM         A     15      Itm # If Billed by Blend
FHCLAY      SRC         P      7  4   Desired % of Clay
FHH2O       SRC         P      7  4   Desired % of Water
FHACT       ACT         A      1      Inactive Code
FHBLNK                  A     50      Not Used
Key Fields: A/D Unique
FHFORM       A    Y
Record Name U6FHREC
```

U6FRECD - Fertilizer Recommendation Detail

```
Field Name  Ref. Field  Type  Length  Description
RDCNO       CNO         S      7  0   Customer Number
RDFMCD      FCD         A      6      Farm Code
RDFDNO      FLNO        A      6      Field Number
RDSMP       SMP         S      2  0   Sample Number
RDSEQ       SEQ         S      5  0   Seq Code
RDORDR      NORD        P      7  0   Number In Order
RDUSE       YN          A      1      USED IN BLEND
RDRCDE      RCDE        A      1      Recommedation Code
RDITM       ITM         A     14      Item Number
RDQTY       QTY         P     11  4   # of LBS or Chemical Qty
RDACT       ACT         A      1      Inactive Code
RDAMT       AMT         P     13  2   Extended Amount
RDREC       REC         S      9  4   Recommended Lbs/Acre
RDAN        ANAL        P      3  1   Analysis
RDUNIT      UOM         A      4      ENTRY UNIT
RDUP        UP          P     12  5   Unit Price
RDTYP       MTYP        A      2      FERTILIZER TYPE
RDBLNK                  A     50      BLANK FIELDS FOR CUSTOM USE
Key Fields: A/D Unique
RDCNO        A    Y
RDORDR       A    Y
RDSEQ        A    Y
Record Name U6RDREC
```

U6FRECH - Fertilizer Recommendation Header

```
Field Name  Ref. Field  Type  Length  Description
RHCNO       CNO         S      7  0   Customer Number
RHORDR      NORD        P      7  0   Number In Order
RHFMCD      FCD         A      6      Farm Code
RHFDNO      FLNO        A      6      Field Number
RHSMP       SMP         S      2  0   Sample Number
```

RHFORM	FORM	S	5	0	Formulation OP No.
RHYLD	YLD	S	3	0	Yield
RHCROP	CRPD	A	15		Crop Desc
RHPCRP	CRPD	A	15		Crop Desc
RHACRE	ACRE	S	7	2	Field Acres
RHLBS	LBS	P	9	3	Pounds
RHPTYP	PTYP	A	3		Price Type Code
RHPBLD	BLD	P	5	0	P Build
RHKBLD	BLD	P	5	0	K Build
RHCOMM	DS60	A	60		Comment
RHSPLT	SPLIT	S	7	0	SPLIT GROUP #
RHLOC	LOC	S	5	0	Location
RHUDT	DT	S	8	0	Update Date
RHORDT	DT	S	8	0	Order Date
RHACT	ACT	A	1		Status
RHPRIC	UP	P	12	5	OVERRIDE BLEND PRICE
RHBLIM	ITM	A	14		BLEND ITEM NUMBER
RHBLBL	YN	A	1		BILL BY BLEND?
RHLBSACR	LBSACR	P	5	0	Pounds per Acre
RHBLNK		A	50		BLANK FIELDS FOR CUSTOM USE

Key Fields: A/D Unique

RHCNO	A	Y
RHORDR	A	Y

Record Name U6RHREC

U6FRMXD - Fertilizer Mixing Detail

Field Name	Ref. Field	Type	Length		Description
MDCNO	CNO	S	7	0	Customer #
MDORDR	NORD	P	13	0	Order #
MDSEQ	SEQ	S	5	0	Seq #
MDUSE	YN	A	1		USED IN BLEND
MDRCDE	RCDE	A	1		Recommedation Code
MDITM	ITM	A	15		Item #
MDQTY	QTY	P	11	4	# of LBS or Chemical Qty
MDAMT	AMT	P	13	2	Extended Amount
MDREC	REC	S	9	4	Recommended Lbs/Acre
MDAN	ANAL	P	3	1	Analysis
MDUNIT	UOM	A	4		Entry Unit
MDUP	UP	P	12	5	Unit Price
MDTYP	MTYP	A	2		Fertilizer TYPE
MDPAN	ANAL	P	3	1	Not Used
MDOQTY	QTY	P	11	4	Plan Bal/ Orig Qty
MDCOST	UP	P	12	5	Not Used
MDECST	AMT	P	13	2	Not Used
MDBK20	BK20	A	20		Blend Y/N
MDBK21	BK20	A	20		Rollup Y/N
MDBK22	BK20	A	20		Seed Item Comment
MDBK23	BK20	A	20		Seed Item Comment
MDBK24	BK20	A	20		Seed Item Comment
MDBK25	BK20	A	20		Discount Comment
MDBK26	BK20	A	20		Seed Item Type
MDBK27	BK20	A	20		Item Discounted
MDBK28	BK20	A	20		Discount Rate
MDBK29	BK20	A	20		Original Plan Item
MDACT	ACT	A	1		Not Used

MDPTYP	PTYP	A	3		Not Used
MDORDT	DT	S	8	0	Not Used
MDLOT	LOT#	A	20		Lot #
MDBK30	BK20	A	20		Not Used
MDBK31	BK20	A	20		Not Used
MDBK32	BK20	A	20		Not Used
MDBK33	BK20	A	20		Not Used
MDBK34	BK20	A	20		Not Used
MDBK35	BK20	A	20		Not Used
MDYN30	YN	A	1		Not Used
MDYN31	YN	A	1		Not Used
MDYN32	YN	A	1		Not Used
MDYN33	YN	A	1		Not Used
MDYN34	YN	A	1		Not Used
MDRATE	QTY	P	11	4	Rate Per Acre
MDLBS	QTY	P	11	4	Lbs of Product
MDWGT	WGT	S	9	4	WPG/Density
MDLIQ	YN	A	1		Liquid Y/N

Key Fields: A/D Unique

MDCNO	A	Y
MDORDR	A	Y
MDSEQ	A	Y

Record Name U6MDREC

U6FRMXH - Fertilizer Mixing Header

Field Name	Ref. Field	Type	Length		Description
MHCNO	CNO	S	7	0	Customer #
MHORDR	NORD	P	13	0	Order #
MHFDNO	FLNO	A	6		Field Number
MHFMCD	FCD	A	6		Farm Code
MHN	ANAL	P	3	1	N ANALYSIS
MHP	ANAL	P	3	1	P ANALYSIS
MHK	ANAL	P	3	1	K ANALYSIS
MHS	ANAL	P	3	1	S ANALYSIS
MHACRE	ACRE	S	7	2	Field Acres
MHSMPL	SMP	S	2	0	Not Used
MHAPDT	DT	S	8	0	Application Date
MHORDT	DT	S	8	0	Qrder Date
MHPEST	PEST	A	50		Pesticide No
MHMACH	MACH	A	20		Machine Number
MHOPR	OPR	S	4	0	Spreading Operator
MHMOPR	OPR	S	4	0	Not Used
MHFTIM	ITM	A	15		Fertilizer Item
MHFTDT	YN	A	1		Bill by the Blend
MHFORM	FORM	S	5	0	Formulation OP No.
MHTEMP	TEMP	S	3	0	Not Used
MHFTEM	TEMP	S	3	0	Not Used
MHGAL	GAL	P	7	0	Not Used
MHH2OG	REC	S	9	4	Not Used
MHMILE	MILE	S	5	1	Not Used
MHMCFC	MCFC	S	7	3	Not Used
MHACTN	TON	S	8	4	Actual Tons
MHSPLT	SPLIT	S	7	0	SPLIT GROUP #
MHMSG1	MSG#	S	2	0	Not Used
MHMSG2	MSG#	S	2	0	Not Used

MHMSG3	MSG#	S	2	0	Not Used
MHMSG4	MSG#	S	2	0	Not Used
MHMSG5	MSG#	S	2	0	Not Used
MHSLNO	SLNO	S	5	0	Salesman
MHLBS	TONS	P	11	4	Tons
MHLBBT	TONS	P	11	4	Lbs/Batch
MHARCD	ARCD	S	1	0	Not Used
MHOPLC	LICN	A	10		Not Used
MHLIC#	LICN	A	10		Not Used
MHWIND	DS10	A	10		Not Used
MHCONC	DS30	A	30		Last 6 "Pulled" PCINV/CI
MHLC	LOC	S	5	0	Location
MHBLLC	LOC	S	5	0	Blend Location
MHCROP	CRPD	A	15		Crop
MHCOMM	DS60	A	60		Comment
MHCLAY	SRC	P	7	4	% CLAY
MHH2O	SRC	P	7	4	Not Used
MHPRIC	UP	P	12	5	Not Used
MHPTYP	PTYP	A	3		PRICE TYPE
MHSLSM	SLNO	S	5	0	Not Used
MHEXPDT	DT	S	8	0	Expiration Dt
MH#BTCH	NBCH	P	3	0	Not Used
MHO#BCH	O#B	P	9	0	Override # for Btch
MHARINV	INV	S	7	0	AR Invoice #
MHARIND	DT	S	8	0	AR Inv Dt
MHAMT	AMT	P	13	2	Amount
MHICST	AMT	P	13	2	Not Used
MHCRPY		P	4	0	Crop Year
MHBLNK		A	50		Not Used
MHWOTP	WOTP	A	1		Work Order Type
MHDEN	DEN	P	9	4	Density
MHDTTM	TIMEZ	Z	26		Date time stamp
MHSTAG	STAG	A	10		Stage
MHINVYN	YN	A	1		Invoiced Y/N
MHSCHD	DAT8	S	8	0	Date To Be Staged
MHSCLOC	LOC	S	5	0	Scheduled Loc
MHSEQ	SEQ	S	5	0	Dispatch Sequence
MHSTAT	STUS3	A	3		Status
MHPWO	NORD	P	13	0	Parent Work Order
MHEYN1	YN	A	1		Y/N Liquid Blend
MHEYN2	YN	A	1		Y/N VRT
MHEYN3	YN	A	1		Not Used
MHEYN4	YN	A	1		Seed Order Y/N
MHEYN5	YN	A	1		NOT USED
MHDSC1		A	10		Application Start Time
MHDSC2		A	10		NOT USED
MHDSC3		A	10		Finance Type Seed Ord
MHDSC4		A	10		NOT USED
MHDSC5		A	10		Notes/seed/ Cust/NH3
MHMS1		P	8	0	Blend Method
MHMS2		P	8	0	Not Used
MHMS3		P	8	0	Not Used
MHMS4		P	8	0	Population Beans
MHMS5		P	8	0	Population Corn
MHMS6		P	5	0	State Code
MHMS7		P	5	0	County

MHMS8		P	5	0	NOT USED
MHMS9		P	5	0	NOT USED
MHMS10		P	5	0	NOT USED
MHMS11		P	17	5	Rate/Acre
MHMS12		P	17	5	Date Surveyed
MHMS13		P	17	5	NOT USED
MHMS14		P	17	5	NOT USED
MHMS15		P	17	5	NOT USED
MHDSC6		A	50		Pick Number
MHDSC7		A	50		PO #
MHDSC8		A	50		Previous Crop
MHDSC9		A	50		Store Loc
MHDSC10		A	50		Cross Reference
MHSTGHT	INCH	P	3	0	Mach/Disp Type
MHPLTDT	DT	S	8	0	Date Crop Planted
MHTPEST	PEST	A	50		Target Pest
MHWEEDH	INCH	P	3	0	Not Used
MHROWSP	INCH	P	3	0	Not Used
MHLOADS	DESC50	A	50		Neighbor Field-crop
MHSTOMP	YN	A	1		Row Crop Y/N
MHFCOND	DESC15	A	15		Not Used
MHSLTYP	DESC15	A	15		Not Used
MHSLCON	DESC15	A	15		Not Used
MHWEATH	DESC15	A	15		Not Used
MHTEMP2	TEMP	S	3	0	Not Used
MHWSPD	DESC5	A	5		Not Used
MHWDIR	DESC5	A	5		Not Used
MHMETH	DESC10	A	10		Not Used
MHSTTM	TIME	S	6	0	Not Used
MHEDTM	TIME	S	6	0	Not Used
MHCARR	DESC20	A	20		Not Used
MHUNIT	DESC20	A	20		Not Used
MHGACR	GALDAY	P	7	3	Not Used
MHTPSZ	GALDAY	P	7	3	Not Used
MHPRESS	GALDAY	P	7	3	Not Used
MHPRCH	NORD	P	13	0	Not Used
MHRINP	YN	A	1		Not Used
MHRINA	YN	A	1		Not Used
MHWPSAT	YN	A	1		Not Used
MHNOTFY	DESC10	A	10		Not Used
MHROTRT	YN	A	1		Not Used
MHTEND	DESC20	A	20		Sensitive Crop Consulted
MHOTHER	ACRE	S	7	2	Not Used
MHAPPL	DESC20	A	20		Buffer Calculation
MHLEXPD	DT	S	8	0	Date Consulted
MHDTTM1	TIMEZ	Z	26		Not Used
MHDTTM2	TIMEZ	Z	26		Not Used
MHDTTM3	TIMEZ	Z	26		Not Used
MHDTTM4	TIMEZ	Z	26		Not Used
MHDTTM5	TIMEZ	Z	26		Not Used
MHDTTM6	TIMEZ	Z	26		Not Used
MHDTTM7	TIMEZ	Z	26		Not Used
MHDTTM8	TIMEZ	Z	26		Not Used
MHDTTM9	TIMEZ	Z	26		Not Used
MHDTTM10	TIMEZ	Z	26		Not Used

Key Fields: A/D Unique

```
MHCNO        A    Y
MHORDR       A    Y
Record Name U6MHREC
```

U6IMDFT - Item Default Information

```
Field Name  Ref. Field  Type  Length  Description
IDITM       ITM         A     15      Item Number
IDQTY       QTY         P     11  4   Default Quantity
IDSLUN      UOM         A      4      Default Appl Unit
IDIVUN      UOM         A      4      Inventory Unit
IDACT       ACT         A      1      Not Used
IDLC        LOC         S      5  0   Location
IDBLNK                  A     50      Not Used
IDTYP       CODE        A      3      Default Type
IDPITM      ITEM        A     15      Item
IDPQTY      QTY         P     11  4   Quantity
IDPUOM      UOM         A      4      Unit of Measure
Key Fields: A/D Unique
IDITM        A    Y
IDLC         A    Y
IDTYP        A    Y
Record Name U6IDREC
```

U6INCMP - Item Incompatible File

```
Field Name  Ref. Field  Type  Length  Description
CMITEM      ITEM        A     15      Item Number
CMINITEM    ITEM        A     15      Item Number
CMSEV       SBLD        S      3  0   Sub-Load Seq No.
CMMSG       B250        A    250      BLANK  SPACES
CMSEV2      SBLD        S      3  0   Sub-Load Seq No.
CMMSG2      B250        A    250      BLANK  SPACES
Key Fields: A/D Unique
CMITEM       A    Y
CMINITEM     A    Y
Record Name CMREC
```

U6OPTR - Operator Information

```
Field Name  Ref. Field  Type  Length  Description
OPOPR       OPR         S      4  0   Operator Number
OPNAME      ONAM        A     25      Operator Name
OPCACR      CACR        P      9  1   Not Used
OPCDAT      DT          S      8  0   Date Completed
OPPACR      PACR        P     11  1   Not Used
OPPDAT      DT          S      8  0   Not Used
OPLDAT      DT          S      8  0   Not Used
OPPEST      PEST        A     50      Pesticide License #
OPEXDT      DT          S      8  0   Pesticide License Exp Dt
OPACT       ACT         A      1      Inactive Code
OPMACH      MACH        A     20      Default Machine #
OPLICNM     DESC        A     45      Special Training Prov
OPBLNK                  A     50      Not Used
OPTYPE      CHAR1       A      1      Operator Type
```

```
OPLC        LC          S      5  0   Location
Key Fields: A/D Unique
OPOPR        A    Y
Record Name U6OPREC
```

7. Energy

U7CONST - Energy Management Constants

Field Name	Ref. Field	Type	Length		Description
C7LC	LC	S	5	0	Location
C7NAM	NAM	A	25		Customer Name
C7ADR1	ADR	A	25		Company Address 1
C7ADR2	ADR	A	25		Company Address 2
C7CITY	CTY	A	25		City
C7STAT	STAT	A	2		State
C7ZIP1	ZIP1	S	5	0	ZIP 1
C7ZIP2	ZIP2	S	4	0	ZIP 2
C7PCT	PCT	P	7	4	Standard Refill Point
C7BMD	MMDD	S	4	0	Beginning Month And Day For Degree
C7EMD	MMDD	S	4	0	Ending Month And Day For Degree Day
C7FDD	DD	S	5	0	From Degree Day
C7TDD	DD	S	5	0	To Degree Day
C7KUP	KAJ	S	3	2	Maximum K-Factor Adjust Up
C7KDN	KAJ	S	3	2	Maximum K-Factor Adjust Down
C7PNM	YN	A	1		Print Name Y/N
C7LINV	INV	S	7	0	Last Invoice
C7ICBD	YN	A	1		Include Budget
C7ACT	ACT	A	1		Inactive Code
C7BK20	BK20	A	20		Pos 1 = Midcom Pos = 2 Adj next DD
C7HTYR	YEAR	S	4	0	Heating Season
C7DY01		P	2	0	Jan:
C7DY02		P	2	0	Feb:
C7DY03		P	2	0	Mar:
C7DY04		P	2	0	Apr:
C7DY05		P	2	0	May:
C7DY06		P	2	0	Jun:
C7DY07		P	2	0	Jul:
C7DY08		P	2	0	Aug:
C7DY09		P	2	0	Sep:
C7DY10		P	2	0	Oct:
C7DY11		P	2	0	Nov:
C7DY12		P	2	0	Dec:
C7DYTK		P	2	0	Days Allowed Before Lost Ticket Mes
C7PCTF		P	3	0	% that is considered full for fill
C7PHON	PHON	S	10	0	Phone #

Key Fields: A/D Unique
C7LC A Y
Record Name U7C7REC

U7CSTNK - Energy Customer Tank

Field Name	Ref. Field	Type	Length		Description
CTCNO	CNO	S	7	0	Customer #
CTSEQ	SEQ	S	5	0	Site Sequence
CTFUEL	FUEL	A	3		Fuel Type
CTTKTP	TKTP	A	1		Tank Type
CTTKSZ	TKSZ	S	5	0	Tank Size
CTLTDD	DD	S	5	0	Last Degree Day
CTNXDD	DD	S	5	0	Next Degree Day

CTGLD	GAL	P	7	0	Gallons Last Delivered
CTGLMN	GAL	P	7	0	Min Gals Refill Point
CTGONH	GAL	P	7	0	Gallons On Hand
CTUSF	USF	S	5	0	Useable Fuel
CTKFC	KFC	S	5	2	K-Factor
CTDTYP	DTYP	A	1		Delivery Type
CTFUSE	FUSE	A	1		Fuel Use
CTTXBL	TXCD	A	2		Tax Code
CTDTLF	DT	S	8	0	Date Last Filled
CTDTNF	DT	S	8	0	Est Date Next Fill
CTPRTP	PTYP	A	3		Current Price Level
CTCMT1	CMT	A	40		Comment No 1
CTCMT2	CMT	A	40		Comment No 2
CTCMT3	CMT	A	40		Comment No 3
CTCMT4	CMT	A	40		Comment No 4
CTGTYD	GAL	P	7	0	Gallons Del Season
CTGLYD	GAL	P	7	0	Gallons Del Last Year
CTTKDS	DESC	A	45		Tank Description
CTADJK	YN	A	1		Adjust K-Factor
CTRTCD	RTCD	S	3	0	Rent Code
CTACT		A	1		Customer Status
CTTICK	YN	A	1		Ticket Printed
CTKFC1	KFC	S	5	2	K Factor Prev Delivery
CTKFC2	KFC	S	5	2	K Factor 2 Prev Delivery
CTMTCD		A	10		Meter Code
CTMTR#		A	10		Meter Number
CTCFDT	DT	S	8	0	Computed Fill Dt
CTDWIL	DT	S	8	0	Date Started Willcall
CTRWIL		A	1		How Rec Will Call Msg
CTUWIL		A	10		User Changed Willcall
CTNWIL	NAM	A	25		Name Call In Willcall
CTBCNO	CNO	S	7	0	Billing to Customer
CTDCNO	CNO	S	7	0	Deliver to Customer
CTDMX1	YN	A	1		Max. days between Fills
CTDYS1	SEQ	S	5	0	# of days between Fills
CTBMM1	MM	S	2	0	Beg. month 1st days Fill
CTEMM1	MM	S	2	0	End. month 1st days Fill
CTDMX2	YN	A	1		Max. days between Fills
CTDYS2	SEQ	S	5	0	# of days between Fills
CTDAYS	SEQ	S	5	0	Constant Burn # of days
CT#RES	SEQ	S	5	0	# of Occupants
CTPCTF	PCT	P	7	4	Estimated % Full
CTTKDT	DT	S	8	0	Public Fac Check Dt
CTBUDG	YN	A	1		Budget Customer
CTUPR	UP	P	12	5	Unit Price
CTBK20	BK20	A	20		1-3 Contract type
CTSITE	SITEA	A	10		Site ID
CTSIDS	DESC	A	45		Site Description
CTTAD1	ADR	A	25		Site Address 1
CTTAD2	ADR	A	25		Site Address 2
CTCITY	CITY	A	25		City the Site is in
CTST	STAT	A	2		State the Site is in
CTCTCD	CTCD	S	3	0	County Code
CTTSCD	CTCD	S	3	0	Township Code
CTTOWN	CTY	A	25		Township
CTTZP1	ZIP1	S	5	0	Tank Zip 1

CTTZP2	ZIP2	S	4	0	Tank Zip 2
CTDCN	DCN	S	5	0	Data Card No
CTFIR#	CTY	A	25		Fire Number
CTDRVR	DRVR	S	5	0	Driver Number
CTROUT	ROUT	A	3		Route
CTRTSQ	RTSQ	S	5	0	Route Sequence
CTLONG		P	11	6	Longitude
CTLAT		P	11	6	Latitude
CTINS1	INS	A	25		Instructions Number 1
CTINS2	INS	A	25		Instructions Number 2
CTINS3	INS	A	25		Instructions Number 3
CTINS4	INS	A	25		Instructions Number 4
CTINS5	INS	A	25		Instructions Number 5
CTDTIN	DT	S	8	0	Date of Tank Install
CTTKMF	MON#	A	20		Tank Manufacter
CTTKSR	TKSR	A	20		Tank Serial Number
CTTYRM	YEAR	S	4	0	Year Tank was manufacter
CTDTLC	DT	S	8	0	Date Last Gas Check
CTREGC		A	10		Regulator Serial #
CTDTRG	DT	S	8	0	Date Reg #1 Date Changed
CTREG2		A	10		Regulator Serial #2
CTDTR2	DT	S	8	0	Date Reg #2 Date Changed
CTDTRV	DT	S	8	0	Relief Valve Date
CTPANT	YN	A	1		Paint OK Y/N
CTTANK	YN	A	1		Tank OK Y/N
CTPGTL	YN	A	1		Pigtail OK Y/N
CTFITT	YN	A	1		Fittings OK Y/N
CTGAUG	YN	A	1		Gauge OK Y/N
CTBNAM		A	30		Bill-cno Name
CTDNAM		A	30		Deliver-cno Name
CTBPHN		A	20		Bill-cno Phone
CTDPHN		A	20		Deliver-cno Phone
CTUSER	USER	A	10		USER PRINTED TICKET
CTCTNO	CTNO	S	7	0	CONTRACT NUMBER
CTPTYP	PTYP	A	3		Contract Price Level
CTTLC	LC	S	5	0	Tank Loc for Contr
CTDISC	PTYP	A	3		Type Bank Code for Contracts
CTLPDT	DT	S	8	0	Low Pressure Date
CTHPDT	DT	S	8	0	High Pressure Date
CTLPR	PREAD	P	5	2	Low Pressure Reading
CTHPR	PREAD	P	5	2	High Pressure Readng
CTDDLC	LC	S	5	0	Degree Day Location
CTDDYR	DD	S	5	0	Degree Day When Clock Rolled
CTMON#	MON#	A	20		Monitor #
CTCONT#	CONT#	A	20		Control #
CTLTCSDT	DT	S	8	0	Lease Tank Contract Start Date
CTLTCEDT	DT	S	8	0	Lease Tank Contract End Date
CTTPDT	DT	S	8	0	Tank Paint Chkd Dt
CTPCDT	DT	S	8	0	Pig Tail Chkd Dt
CTGCDT	DT	S	8	0	Gauge Chkd Dt
CTFCDT	DT	S	8	0	Tank OK Chkd Dt
CTACD	DT	S	8	0	Anode Chkd Dt
CTACOK	YN	A	1		Anode Chkd OK
CTRVOK	YN	A	1		Relief Valve OK
CTLTDT	DT	S	8	0	Leak Test Dt
CTLTOK	YN	A	1		Leak Test OK

CTTOCD	DT	S	8	0	Fittings Chkd Dt
CTREG3	MODL	A	10		Regulator Serial # 3
CTREG4	MODL	A	10		Regulator Serial # 4
CTDTR3	DT	S	8	0	Date Reg # 3 Changed
CTDTR4	DT	S	8	0	Date Reg # 4 Changed
CTCTYP	CTYP	A	3		Contract Type
CTDT1	DT	S	8	0	Relief Valve Dt
CTDT2	DT	S	8	0	BEG DEG SEASON DATE
CTDT3	DT	S	8	0	Contract Beg Date
CTDT4	DT	S	8	0	Contract End Date
CTDT5	DT	S	8	0	Not Used
CTDT6	DT	S	8	0	Next Fill
CTMEMO1	CMT	A	40		Memo 1
CTMEMO2	CMT	A	40		Memo 2
CTMEMO3	CMT	A	40		Tank Memo
CTNDD	DD	S	5	0	# of Degree Days
CTNDDYN	YN	A	1		Use # of Degree Days
CTLUSER	USER	A	10		Last Changed User
CTEYN1	YN	A	1		Tank Lease on File
CTEYN2	YN	A	1		Consumption Billing
CTEYN3	YN	A	1		Low Usage
CTEYN4	YN	A	1		Driver Commission
CTEYN5	YN	A	1		Monitored
CTDSC1		A	10		Item Number
CTDSC2		A	10		Lease Contract
CTDSC3		A	10		Low Usage
CTDSC4		A	10		Not Used
CTDSC5		A	10		Filter Group
CTMS1		P	8	0	Reg Mfg Date 1
CTMS2		P	8	0	Reg Mfg Date 2
CTMS3		P	8	0	Reg Mfg Date 3
CTMS4		P	8	0	Reg Mfg Date 4
CTMS5		P	8	0	Asset Number
CTMS6		P	5	0	Tank Group
CTMS7		P	5	0	No Term Code
CTMS8		P	5	0	Tank Price
CTMS9		P	5	0	Split Group
CTMS10		P	5	0	Monitor Read Date
CTDSDT1	DT	S	8	0	Last Run Out Date
CTDSDT2	DT	S	8	0	Last Leak Check Date
CTDSDT3	DT	S	8	0	Monitor Update Date
CTDSDT4	DT	S	8	0	Underground Check Date
CTDSDT5	DT	S	8	0	Tank Purchase Date
CTLWUF	YN	A	1		Lock GPS Coord
CTREG5	MODL	A	10		Regulator Serial #5
CTDTR5	DT	S	8	0	Date Reg # 5 Changed
CTREG6	MODL	A	10		Regulator Serial #6
CTDTR6	DT	S	8	0	Date Reg # 6 Changed
CTREG7	MODL	A	10		Regulator Serial #7
CTDTR7	DT	S	8	0	Date Reg # 7 Changed
CTREG8	MODL	A	10		Regulator Serial #8
CTDTR8	DT	S	8	0	Date Reg # 8 Changed
CTDT7	DT	S	8	0	Not Used
CTDT8	DT	S	8	0	Not Used
CTDT9	DT	S	8	0	Not Used
CTDT10	DT	S	8	0	Not Used

CTDT11	DT	S	8	0	Not Used
CTDT12	DT	S	8	0	Not Used
CTTRUCK	TR#N	P	10	0	Truck
CTEYN6	YN	A	1		Not Used
CTEYN7	YN	A	1		Not Used
CTEYN8	YN	A	1		Not Used
CTEYN9	YN	A	1		Not Used
CTEYN10	YN	A	1		Not Used
CTEYN11	YN	A	1		Not Used
CTEYN12	YN	A	1		Not Used
CTEYN13	YN	A	1		Not Used
CTDES6	DESC10	A	10		Not Used
CTDESC7	DESC10	A	10		Not Used
CTDESC8	DESC10	A	10		Not Used
CTDESC9	DESC10	A	10		Not Used
CTDESC10	DESC10	A	10		Not Used
CTMS11	DAT8	S	8	0	Not Used
CTMS12	DAT8	S	8	0	Not Used
CTMS13	DAT8	S	8	0	Not Used
CTMS14	DAT8	S	8	0	Not Used
CTMS15	DAT8	S	8	0	Not Used
CTMS16	ATYP	S	5	0	Not Used
CTMS17	ATYP	S	5	0	Not Used
CTMS18	ATYP	S	5	0	Not Used
CTMS19	ATYP	S	5	0	Not Used
CTMS20	ATYP	S	5	0	Not Used
CTBLK50	DESC50	A	50		Not Used
CTBLK25	DES25	A	25		Not Used
CTREGID1	DESC20	A	20		Regulator ID 1
CTREGID2	DESC20	A	20		Regulator ID 2
CTREGID3	DESC20	A	20		Regulator ID 3
CTREGID4	DESC20	A	20		Regulator ID 4
CTREGID5	DESC20	A	20		Regulator ID 5
CTREGID6	DESC20	A	20		Regulator ID 6
CTREGID7	DESC20	A	20		Regulator ID 7
CTREGID8	DESC20	A	20		Regulator ID 8
CTPUDT	DT	S	8	0	Public Utility Dt

Key Fields: A/D Unique

CTCNO	A	Y
CTSEQ	A	Y

Record Name U7CTREC

U7FUUSE - Fuel Use

Field Name	Ref. Field	Type	Length	Description
FUFUSE	FUSE	A	1	Fuel Use Code
FUDESC	DESC	A	45	Fuel Use Description
FUACT	ACT	A	1	Active
FUITEM	ITEM	A	15	Item Number
FUBK20	BK20	A	20	Not Used

Key Fields: A/D Unique

FUFUSE	A	Y

Record Name U7FUREC

U7PCOUT - Data Card PC Output

Field Name	Ref. Field	Type	Length	Description
PCCRDS		A	4	Card Status
PCLOCA		A	2	Location
PCPCDA		A	2	Product Code
PCCNAM		A	19	Customer Name
PCADR1		A	20	Address Line 1
PCADR2		A	20	Address Line 2
PCCS#A		A	8	Customer Number
PCCMT1		A	20	Comment Line 1
PCCMT2		A	20	Comment Line 2
PCCMT3		A	20	Comment Line 3
PCCMT4		A	20	Comment Line 4
PCPUNA		A	6	Price per Unit
PCTAXM		A	1	Tax Method
PCTXRA		A	6	Tax Rate
PCDTPA		A	1	Discount Type A
PCDRAA		A	6	Discount Rate A
PCDDYA		A	2	Discount Days
PCDTPB		A	1	Discount Type B
PCDRBA		A	6	Discount Rate B
PCPVLA		A	6	Preset Volume
PCPPRA		A	6	Preset Price
PCTR#A		A	4	Truck Number
PCPL#A		A	4	Plant Number
PCDR#A		A	4	Driver Number
PCTMSA		A	4	Time Start
PCTMFA		A	4	Time Finish
PCDD6A		A	6	Delivery Date
PCODSA		A	8	Odometer Start
PCODFA		A	8	Odometer Finish
PCPUSA		A	6	Price used
PCTMUS		A	1	Tax Method Used
PCTRUA		A	6	Tax Rate Used
PCGGRA		A	8	Gross Gallons
PCGNTA		A	8	Net Gallons
PCPCSA		A	9	Product Cost
PCSQ#A		A	6	Sequence Number
PCTX01		A	7	Tax Category
PCTX02		A	7	Tax Category
PCTX03		A	7	Tax Category
PCTX04		A	7	Tax Category
PCTX05		A	7	Tax Category
PCTX06		A	7	Tax Category
PCTX07		A	7	Tax Category
PCTX08		A	7	Tax Category
PCTX09		A	7	Tax Category
PCTX10		A	7	Tax Category
PCTX11		A	7	Tax Category
PCTX12		A	7	Tax Category
PCTX13		A	7	Tax Category
PCTX14		A	7	Tax Category
PCTX15		A	7	Tax Category
PCTX16		A	7	Tax Category
PCTX17		A	7	Tax Category

PCTX18	A	7	Tax Category
PCTX19	A	7	Tax Category
PCTX20	A	7	Tax Category
PCDAAA	A	7	Discount Amount A
PCDABA	A	7	Discount Amount B
PCTCSA	A	9	Total Cost
PCMTR#	A	1	Meter Number
PCRCVA	A	8	Received on Account
PCTK#A	A	6	Ticket Number
PCPFLA	A	4	Percent Full
PCTNK#	A	10	Tank Number
PCACOD	A	2	Alert Code
PCQLDA	A	6	Quantity Loaded
PCSER#	A	6	Serial Number
PCLAT	A	9	LATITUDE
PCLONG	A	10	LONGITUDE
PCSUFX	A	5	SUFFIX

Record Name PCOUT

U7PCRETN - Data card PC Return

Field Name	Ref. Field	Type	Length		Description
PRCRDS	CRDS	A	4		Card Status
PRLOCN	LOCN	P	5	0	Location
PRPCDN	PCDN	P	2	0	Product Code
PRCNAM	CNAM19	A	19		Customer Name
PRADR1	ADR1	A	20		Address Line 1
PRADR2	ADR2	A	20		Address Line 2
PRCS#N	CNO	S	7	0	Customer Number
PRCMT1	CMT1	A	20		Comment Line 1
PRCMT2	CMT2	A	20		Comment Line 2
PRCMT3	CMT3	A	20		Comment Line 3
PRCMT4	CMT4	A	20		Comment Line 4
PRPUNN	PUNN	P	6	4	Price per Unit
PRTAXM	TAXM	A	1		Tax Method
PRTXRN	TXRN	P	6	4	Tax Rate
PRDTPA	DTPA	A	1		Discount Type A
PRDRAN	DRAN	P	6	4	Discount Rate A
PRDDYN	DDYN	S	2	0	Discount Days
PRDTPB	DTPB	A	1		Discount Type B
PRDRBN	DRBN	P	6	4	Discount Rate B
PRPVLN	PVLN	P	6	0	Preset Volume
PRPPRN	PPRN	P	6	2	Preset Price
PRTR#N	TR#N	P	10	0	Truck Number
PRPL#N	PL#N	P	4	0	Plant Number
PRDR#N	DR#N	S	4	0	Driver Number
PRTMSN	TMSN	P	4	0	Time Start
PRTMFN	TMFN	P	4	0	Time Finish
PRDD6N	DD6N	P	6	0	Delivery Date
PRODSN	ODSN	P	8	0	Odometer Start
PRODFN	ODFN	P	8	0	Odometer Finish
PRPUSN	PUSN	P	6	4	Price used
PRTMUS	TMUS	A	1		Tax Method Used
PRTRUN	TRUN	P	6	4	Tax Rate Used
PRGGRN	GGRN	P	7	1	Gross Gallons
PRGNTN	GNTN	P	7	1	Net Gallons

PRPCSN	PCSN	P	8	2	Product Cost
PRSQ#N	SQ#N	P	6	0	Sequence Number
PRTX01	TAXN	P	6	2	Tax Category
PRTX02	TAXN	P	6	2	Tax Category
PRTX03	TAXN	P	6	2	Tax Category
PRTX04	TAXN	P	6	2	Tax Category
PRTX05	TAXN	P	6	2	Tax Category
PRTX06	TAXN	P	6	2	Tax Category
PRTX07	TAXN	P	6	2	Tax Category
PRTX08	TAXN	P	6	2	Tax Category
PRTX09	TAXN	P	6	2	Tax Category
PRTX10	TAXN	P	6	2	Tax Category
PRTX11	TAXN	P	6	2	Tax Category
PRTX12	TAXN	P	6	2	Tax Category
PRTX13	TAXN	P	6	2	Tax Category
PRTX14	TAXN	P	6	2	Tax Category
PRTX15	TAXN	P	6	2	Tax Category
PRTX16	TAXN	P	6	2	Tax Category
PRTX17	TAXN	P	6	2	Tax Category
PRTX18	TAXN	P	6	2	Tax Category
PRTX19	TAXN	P	6	2	Tax Category
PRTX20	TAXN	P	6	2	Tax Category
PRDAAN	DAAN	P	6	2	Discount Amount A
PRDABN	DABN	P	6	2	Discount Amount B
PRTCSN	TCSN	P	8	2	Total Cost
PRMTR#		A	1		
PRRCVN	RCVN	P	8	2	Received on Account
PRTK#N	TK#N	P	5	0	Ticket Number
PRPFLN	PFLN	P	4	0	Percent Full
PRTNK#	TNK#	A	10		Tank Number
PRACOD	ACOD	A	2		Alert Code
PRQLDN	QLDN	P	6	0	Quantity Loaded
PRSER#	SER#	A	6		Serial Number
PRPCOD	PSTC	A	1		Posted Code
PRBTCH	BTCH3	S	3	0	Batch Number
PRLAT		P	8	0	LATITUDE
PRLONG		P	9	0	LONGITUDE

Record Name PCRETN

U7TYTCK - Energy Manage This Yrs Ticket

Field Name	Ref. Field	Type	Length		Description
TYCNO	CNO	S	7	0	Customer #
TYSEQ	SEQ	S	5	0	Tank Seq #
TYINV	INV	S	7	0	Invoice Number
TYARCD	ARCD	S	1	0	Tran Code
TYTYPE	TYPE	A	1		Invoice Type
TYDATE	DT	S	8	0	Ticket Date
TYDRVR	DRVR	S	5	0	Driver
TYNXDD	DD	S	5	0	Next Degree Day
TYQU	QU	P	13	4	Quantity
TYUPR	UP	P	12	5	Unit Price
TYEXT	EXT	P	9	2	Extended Amount
TYITEM	ITEM	A	15		Item
TYDPCT	PCT	P	7	4	Percent Full
TYLC	LC	S	5	0	Location

TYBTCH	BTCH	S	5	0	New Useable
TYUSER	USER	A	10		User
TYSCNO	CNO	S	7	0	Last DD
TYGLTR	GL	A	15		Not Used
TYU7PC	GAL	P	7	0	Pct/Gal Filled
TYDESC	DESC	A	45		Not Used
TYDSCD	DSCD	S	2	0	Not Used
TYDSAM	EXT	P	9	2	Not Used
TYCHCK	CHCK	P	10	0	Not Used
TYCKAM	EXT	P	9	2	Not Used
TYORD#	INV	S	7	0	Not Used
TYDDLC	LC	S	5	0	Not Used
TYTKSR	TKSR	A	20		Not Used
TYTRCK	TRCK	A	10		Truck
TYPLNT	LC	S	5	0	Old Useable
TYCTCD	CTCD	S	3	0	Not Used
TYTWCD	CTCD	S	3	0	Not Used
TYDLDT	DT	S	8	0	Not Used
TYSTIM	TIME	S	6	0	Beg Time
TYETIM	TIME	S	6	0	End Time
TYBODM	ODOM	S	7	0	Beg Odom
TYEODM	ODOM	S	7	0	End Odom
TYSTTX	TXCD	A	2		Tax Code
TYSTAM	EXT	P	9	2	Not Used
TYSTGL	GL	A	15		Not Used
TYCTTX	TXCD	A	2		CT Tax Code
TYCTAM	EXT	P	9	2	Not Used
TYCTGL	GL	A	15		Not Used
TYOTTX	TXCD	A	2		Not Used
TYOTAM	EXT	P	9	2	Not Used
TYOTGL	GL	A	15		Not Used
TYCTNO	CTNO	S	7	0	Not Used
TYCTQU	QU	P	13	4	Appliance Burn
TYCTUP	UP	P	12	5	Not Used
TYPRQU	QU	P	13	4	Not Used
TYACT	ACT	A	1		Inactive Code
TYBK20	BK20	A	20		Not Used
TYHTYR	YEAR	S	4	0	Heating Year
TYLTDD	KFC	S	5	2	Last K-Factor
TYCRDD	KFC	S	5	2	CURR K-Factor
TYROUT	DESC5	A	5		Route

Key Fields: A/D Unique

TYCNO	A	N
TYSEQ	A	N
TYINV	A	N

Record Name U7TYREC

8. Inventory

U8APINV - Inventory A/P

Field Name	Ref. Field	Type	Length		Description
APVNO	VNO	S	7	0	Vendor Number
APREC#	RCV#	A	12		Receiving Number
APPO#	PO#	S	7	0	Purchase Order Number
APSEQ	SEQ	S	5	0	Seq Number
APROR#	ROR#	A	15		Reorder Number
APDATE	YMD	S	8	0	Date Purchased
APQUAN	QU	P	13	4	Quantity Purchased
APCOST	UP	P	12	5	Purchase Cost
APFRUN	UP	P	12	5	Unit Price
APEXT	AM11	P	11	2	Extended Purch Amount
APGL	GL	A	15		G/L Number
APLC	LC	S	5	0	Location
APSVNO	VNO	S	7	0	A/P Vendor
APSINV	INVAP	A	12		A/P Invoice #
APSDT	YMD	S	8	0	A/P Date
APDEL	ACT	A	1		Inactive Code
APCONS	YN	A	1		Consignment Yes/No
APDESC	IMDS	A	30		Item Description
APDSD		A	1		Dont Show Detail
APTRML	TRML	A	10		Terminal
APFVNO	VNO	S	7	0	Frt Tax Vendor
APUNLD		A	30		Unloaded At
APRCV#	RCV#	A	12		Manifest #
APDTRV	DT	S	8	0	Date Received
APQA	QA	A	1		Basis Field Q/A
APHAUL	HAUL	A	35		Hauler
APHCOM	HCOM	A	35		Hauling Company
APVID	VID	A	35		Vehile ID Hauler
APLOT#	LOT#	A	20		Lot Number
APBIN	BIN	A	10		Based on,Qty,Amt,S
APDRV	DRV	S	7	0	Driver ID
APHLR	HLR	S	7	0	Hauler ID
APTRK	TRK	A	10		Truck ID
APCONTR	CTNOA	A	20		Contract #
APPVNO	VNO	S	7	0	Vendor Number

Key Fields: A/D Unique

APVNO	A	N
APREC#	A	N
APSEQ	A	N
APROR#	A	N

Record Name U8APREC

U8ASNPO - PO Assigning

Field Name	Ref. Field	Type	Length		Description
PAAREA	AREA	A	10		Purchase Area
PAPO#S	PO#	S	7	0	Starting PO #
PAPO#	PO#	S	7	0	Last PO # Used
PAPO#E	PO#	S	7	0	Ending PO #
PABUYR	BUYR	A	30		Buyer Name

PASHIP	SHIP	A	10	Shipment Number
PAATTN	ATTN	A	30	Attention To
PAFOB	FOB	A	30	F.O.B.
PATERM	TERM50	A	50	Payment Terms
PANOT1	NOTE	A	50	Notes
PANOT2	NOTE	A	50	Notes
PANOT3	NOTE	A	50	Notes
PANOT4	NOTE	A	50	Notes
PAPRTID	AREA	A	10	Purchase Area Printer

Key Fields: A/D Unique

PAAREA	A	Y

Record Name U8PAREC PO assigning Record

U8BLDMG - Batch in Blend Merge

Field Name	Ref. Field	Type	Length		Description
BGFPR	ITEM	A	15		Blend Item Number
BGSEQ	SEQ	S	5	0	Seq Code
BGIPR	ITEM	A	15		Blended Item(s)
BGQTY	QU	P	13	4	Blended Quantity
BGLC	LC	S	5	0	Location
BGINV	CNO	S	7	0	Invoice Number
BGCNO	CNO	S	7	0	Customer Number
BGDATE	YMD	S	8	0	YYYYMMDD Date
BGGL	GL	A	15		G/L Number
BGCST	UP	P	12	5	Unit Price
BGLCST	TEXT	P	11	2	Total Cost
BGDEL	ACT	A	1		Inactive Code
BGFHAUL	HAUL	A	35		Finished Hauler
BGFHCOM	HCOM	A	35		Finished Hauling Co
BGFVID	VID	A	35		Vechicle Id of Hauler
BGFLOT#	LOT#	A	20		Finished Lot #
BGBIN	BIN	A	10		Bin
BGFITEM	ITEM	A	15		Finished Item
BGBK20	BK20	A	20		Blank field For Custom
BGDRV	DRV	S	7	0	Driver ID
BGHLR	HLR	S	7	0	Hauler ID
BGTRK	TRK	A	10		Truck ID
BGBTCH	BTCH	S	5	0	Batch

Key Fields: A/D Unique

BGBTCH	A	Y
BGFPR	A	Y
BGINV	A	Y
BGSEQ	A	Y

Record Name U8BGREC

U8BLEND - Blends

Field Name	Ref. Field	Type	Length		Description
BLFPR	ITEM	A	15		Blend Item Number
BLSEQ	SEQ	S	5	0	Blended Seq
BLIPR	ITEM	A	15		Blended Item
BLQTY	QU	P	13	4	Blended Quantity
BLLC	LC	S	5	0	Blended Loc
BLDEL	ACT	A	1		Active

```
BLBK20       BK20         A     20      Pos1=Liq Blend 2=Inv as Blend
BLLIQB       YN           A      1      Not Used
BLIVASBL     YN           A      1      Not Used
Key Fields: A/D Unique
BLFPR         A    Y
BLSEQ         A    Y
Record Name U8BLREC
```

U8COMTR - Inventory Detail Transaction

Field Name	Ref. Field	Type	Length		Description
CRDATE	YMD	S	8	0	Transaction Date
CRINV	INVAP	A	12		Invoice Number
CRPO#	PO#	S	7	0	Purchase Order Number
CRITEM	ITEM	A	15		Item Number
CRQTY	QU	P	13	4	Quantity
CRUPR	UP	P	12	5	Unit Price
CRAMT	AM11	P	11	2	Total Amount
CRVNO	VNO	S	7	0	Vendor Number
CRCNO	CNO	S	7	0	Customer Number
CRTPCD	TPCD	A	2		Trans Type
CRLC	LC	S	5	0	Location
CRMM	MM	S	2	0	Month
CRGL	GL	A	15		G/L Number
CRYY	YEAR	S	4	0	YYYY Year
INGLJR	JRN#	S	5	0	G/L Journal
INGLPD	GLPD	S	2	0	G/L Period
INFSYR	YEAR	S	4	0	G/L Fiscal Year
INRECV	RCV#	A	12		Receiving Number
INLOT#	LOT#	A	20		Lot #
INTLC	LC	S	5	0	Transfer Location
INLOTCD	LOTCD	A	1		Lot Code
INCLOT	YN	A	1		Close Lot?
INBIN	BIN	A	10		Bin
INFHAUL	HAUL	A	35		Finished Hauler
INFHCOM	HAUL	A	35		Finished Hauling Co
INVID	VID	A	35		Vehicle ID of Hauler
INFLOT#	LOT#	A	20		Finished Lot
INFITEM	ITEM	A	15		Finished Item
INTIMER	TIME	S	6	0	Comment
INMERGE	YN	A	1		Merge
INBTCH	BTCH	S	5	0	Batch
INCOMM	BK50	A	50		Reserved
INRSV1	BK50	A	50		Reserved
INRSV2	BK50	A	50		Reserved
INRSV3	BK50	A	50		Reserved
INRSV4	BK50	A	50		Reserved
INDRV	DRV	S	7	0	Driver ID
INHLR	HLR	S	7	0	Hauler ID
INTRK	TRK	A	10		Truck ID
INCONTR	CTNO	S	7	0	Contract #
INDESC	DESC	A	45		Description
INCVNO	VNO	S	7	0	Vendor Number
INSQPR	SEQ	S	5	0	Last Seq Used Pricing
INCONTR#	CTNO	S	7	0	Contract #
INPVNO	VNO	S	7	0	Purch Contr Vendor

INTRML		A	10		Terminal #
INTERM		A	1		T EQ TERMINAL
INSTIDN		P	2	0	State ID Numeric
INSTIDA	STAT	A	2		State ID Numeric
INTMID		A	9		State ID Numeric
INCTNO	CTNOA	A	20		Contract #
INRCTNO	CTNOA	A	20		Receiving Contract #
INCVNO2	VNO	S	7	0	Contract Vendor #
INEYN1	YN	A	1		NOT USED
INEYN2	YN	A	1		NOT USED
INEYN3	YN	A	1		NOT USED
INEYN4	YN	A	1		NOT USED
INEYN5	YN	A	1		NOT USED
INSLC	LC	S	5	0	NOT USED
INDSC1		A	10		NOT USED
INDSC2		A	10		NOT USED
INDSC3		A	10		NOT USED
INDSC4		A	10		NOT USED
INDSC5		A	10		NOT USED
INMS1		P	8	0	NOT USED
INMS2		P	8	0	NOT USED
INMS3		P	8	0	NOT USED
INMS4		P	8	0	NOT USED
INMS5		P	8	0	NOT USED
INMS6		P	5	0	NOT USED
INMS7		P	5	0	NOT USED
INMS8		P	5	0	NOT USED
INMS9		P	5	0	NOT USED
INMS10		P	5	0	NOT USED

Record Name U8CRREC

U8CONST - Standard Constants

Field Name	Ref. Field	Type	Length		Description
C8LC	LC	S	5	0	Company Location
C8LNAM	LNAM	A	25		Company Name
C8LAD1	LAD1	A	35		Company Address 1
C8LAD2	LAD2	A	35		Company Address 2
C8LCTY	LCTY	A	25		Company City
C8STAT	STAT	A	2		State
C8ZIP	ZIP1	S	5	0	ZIP 1
C8EOYF	EOYF	A	1		E.O.Y. Flag
C8ACYR	YEAR	S	4	0	Accounting Year
C8ACMT	ACMT	A	1		Accounting Method A,F,L,S
C8LIFO	LIFO	A	1		LIFO At EOY?
C8BACK	YN	A	1		Do You Want To Back Order Y/N
C8LAB1	NAM8	A	8		Short Name Printed On Labels
C8LAB2	NAM8	A	8		Short Name
C8PO#	PO#	S	7	0	Purchase Order Number
C8GLAP	GL	A	15		G/L Number A/P
C8APLC	LC	S	5	0	Location for A/P G/L
C8BTCH	BTCH	S	5	0	Batch Number
C8MMYY	MYY	S	6	0	Last Month/Year Summ.
C8CTRN	YN	A	1		Create Comm. Trans.?
C8TAPE	YN	A	1		Backup Files To Tape?
C8PCHG	YN	A	1		Price Change All Loc?

C8CCHG	YN	A	1		Cost Change All Loc?
C8VNO	VNO	S	7	0	Vendor Number
C8ELCT	YN	A	1		Use Elec/Rec Data ?
C8QDC	QDC	S	1	0	No. of Decimals Quantity
C8PCDC	PCDC	S	1	0	No. of Decimals Unit Cost
C8YLOC	YN	A	1		Use Loc From G/L File?
C8DEL	ACT	A	1		Inactive Code
C8PHON	PHON	S	10	0	Phone #
C8ZIP2	ZIP2	S	4	0	ZIP 2
C8UPCR	YN	A	1		Use UPC at Rec Time
C8UPCT	YN	A	1		Use UPC at Trns Time
C8LING	YN	A	1		Label with Ingred
C8BK50	BK50	A	50		Blank field For Custom
C8YN1	YN	A	1		NOT USED
C8YN2	YN	A	1		NOT USED
C8YN3	YN	A	1		NOT USED
C8YN4	YN	A	1		NOT USED
C8YN5	YN	A	1		NOT USED
C8YN6	YN	A	1		NOT USED

Key Fields: A/D Unique

C8LC	A	Y

Record Name U8C8REC

U8ICOST - Inventory Cost

Field Name	Ref. Field	Type	Length		Description
ICPROD	ITEM	A	15		Product Number
ICLC	LC	S	5	0	Location
ICINDT	YMD	S	8	0	Date Cost Recorded
ICBLDT	YMD	S	8	0	Date Cost Used Up
ICBLQT	QU	P	13	4	Balance Quantity
ICCOST	UP	P	12	5	Unit Price
ICINQT	QU	P	13	4	Initial Quantity
ICINCS	UP	P	12	5	Cost of Inventory
ICDEL	ACT	A	1		Active
ICTPCD	TPCD	A	2		Trans Type
ICINV#	INV#	A	12		Invoice #
ICJRN#	JRN#	S	5	0	Journal Merge #
ICGLPD	GLPD	S	2	0	G/L Period
ICFSYR	YEAR	S	4	0	G/L Fiscal Year

Key Fields: A/D Unique

ICPROD	A	N
ICLC	A	N
ICBLDT	A	N
ICINDT	A	N
ICTPCD	A	N
ICINV#	A	N

Record Name U8ICREC

U8INTRN - Inventory Summary Transactions

Field Name	Ref. Field	Type	Length		Description
TRPROD	ITEM	A	15		Item
TRYEAR	YEAR	S	4	0	YYYY Year
TRMM	MM	S	2	0	Month

TRLC	LC	S	5	0	Location
TRTPCD	TPCD	A	2		Trans Type
TRQTY	QU	P	13	4	Quantity
TRVAL	AM11	P	11	2	Amount
TRCST	EXT	P	9	2	Cost of Sales
TRDONE	DONE	A	1		End of Month Completed
TRLOT#	LOT#	A	20		Lot #
TRLOTCD	LOTCD	A	1		Lot Code
TRCLOT	YN	A	1		Close Lot
TREYN1	YN	A	1		NOT USED
TREYN2	YN	A	1		NOT USED
TREYN3	YN	A	1		NOT USED
TREYN4	YN	A	1		NOT USED
TREYN5	YN	A	1		NOT USED
TRDSC1		A	10		NOT USED
TRDSC2		A	10		NOT USED
TRDSC3		A	10		NOT USED
TRDSC4		A	10		NOT USED
TRDSC5		A	10		NOT USED
TRMS1		P	8	0	NOT USED
TRMS2		P	8	0	NOT USED
TRMS3		P	8	0	NOT USED
TRMS4		P	8	0	NOT USED
TRMS5		P	8	0	NOT USED
TRMS6		P	5	0	NOT USED
TRMS7		P	5	0	NOT USED
TRMS8		P	5	0	NOT USED
TRMS9		P	5	0	NOT USED
TRMS10		P	5	0	NOT USED
TRSLC	LC	S	5	0	Location
TRSLOC	AMETH	A	15		Store Loc
TRSSECT	AMETH	A	15		Store Section

Key Fields: A/D Unique

TRPROD	A	Y
TRYEAR	A	Y
TRMM	A	Y
TRLC	A	Y
TRLOT#	A	Y
TRTPCD	A	Y

Record Name U8TRREC

U8INVAJ - Inventory Detail Transaction

Field Name	Ref. Field	Type	Length		Description
IJDATE	YMD	S	8	0	Transaction Date
IJCODE	YN	A	1		Quantity Only
IJPO#	PO#	S	7	0	Purchase Order Number
IJITEM	ITEM	A	15		Item Number
IJQTY	QU	P	13	4	Quantity
IJUPR	UP	P	12	5	Unit Price
IJAMT	EXT	P	9	2	Extended Amount
IJVNO	VNO	S	7	0	Vendor Number
IJCNO	CNO	S	7	0	Customer Number
IJTPCD	TPCD	A	2		Trans Type
IJLC	LC	S	5	0	From Location
IJLC2	LC	S	5	0	To Location

IJMM	MM	S	2	0	Month
IJGL	GL	A	15		G/L Number
IJINV	INV	S	7	0	Invoice Number
IJSEQ	SEQ	S	5	0	Seq Code
IJDESC		A	17		INV ADJ DESC
IJBTCH	BTCH	S	5	0	Batch Number
IJLOT#	LOT#	A	20		Lot #
IJOPER	OPR	S	4	0	OPERATOR
IJMACHNO	MACHNO	A	20		Machine #
IJCLOT	YN	A	1		Close Lot
IJFLOT	LOT#	A	20		Finished Lot
IJFITEM	ITEM	A	15		Finished Item
IJBIN	BIN	A	10		Bin
IJFHAUL	HAUL	A	35		Finished Hauler
IJFHCOM	HCOM	A	35		Finished Hauling Co
IJVID	VID	A	35		Vechile ID Of Hauler
IJCOMM	BK50	A	50		Comment
IJBK501	BK50	A	50		Not Used
IJBK502	BK50	A	50		Not Used
IJBK503	BK50	A	50		P50 Agworks P=Proc
IJUPC	UPC	A	15		UPC CODE
IJDRV	DRV	S	7	0	Driver ID
IJHLR	HLR	S	7	0	Hauler ID
IJTRK	TRK	A	10		Truck ID

Key Fields: A/D Unique

IJBTCH	A	N
IJINV	A	N
IJSEQ	A	N

Record Name U8IJREC

U8INVNT - Inventory Detail Transaction

Field Name	Ref. Field	Type	Length		Description
INDATE	YMD	S	8	0	Transaction Date
ININV	INVAP	A	12		Invoice Number
INPO#	PO#	S	7	0	Purchase Order Number
INITEM	ITEM	A	15		Item Number
INQTY	QU	P	13	4	Quantity
INUPR	UP	P	12	5	Unit Price
INAMT	AM11	P	11	2	Total Amount
INVNO	VNO	S	7	0	Vendor Number
INCNO	CNO	S	7	0	Customer Number
INTPCD	TPCD	A	2		Trans Type
INLC	LC	S	5	0	Location
INMM	MM	S	2	0	Month
INGL	GL	A	15		G/L Number
INYY	YEAR	S	4	0	YYYY Year
INGLJR	JRN#	S	5	0	G/L Journal
INGLPD	GLPD	S	2	0	G/L Period
INFSYR	YEAR	S	4	0	G/L Fiscal Year
INRECV	RCV#	A	12		Receiving Number
INLOT#	LOT#	A	20		Lot #
INTLC	LC	S	5	0	Transfer Location
INLOTCD	LOTCD	A	1		Lot Code
INCLOT	YN	A	1		Close Lot?
INBIN	BIN	A	10		Bin

INFHAUL	HAUL	A	35		Finished Hauler
INFHCOM	HAUL	A	35		Finished Hauling Co
INVID	VID	A	35		Vehicle ID of Hauler
INFLOT#	LOT#	A	20		Finished Lot
INFITEM	ITEM	A	15		Finished Item
INTIMER	TIME	S	6	0	Comment
INMERGE	YN	A	1		Merge
INBTCH	BTCH	S	5	0	Batch
INCOMM	BK50	A	50		Reserved
INRSV1	BK50	A	50		Reserved
INRSV2	BK50	A	50		Reserved
INRSV3	BK50	A	50		Reserved
INRSV4	BK50	A	50		Reserved
INDRV	DRV	S	7	0	Driver ID
INHLR	HLR	S	7	0	Hauler ID
INTRK	TRK	A	10		Truck ID
INCONTR	CTNO	S	7	0	Contract #
INDESC	DESC	A	45		Description
INCVNO	VNO	S	7	0	Vendor Number
INSQPR	SEQ	S	5	0	Last Seq Used Pricing
INCONTR#	CTNO	S	7	0	Contract #
INPVNO	VNO	S	7	0	Purch Contr Vendor
INTRML		A	10		Terminal #
INTERM		A	1		T EQ TERMINAL
INSTIDN		P	2	0	State ID Numeric
INSTIDA	STAT	A	2		State ID Numeric
INTMID		A	9		State ID Numeric
INCTNO	CTNOA	A	20		Contract #
INRCTNO	CTNOA	A	20		Receiving Contract #
INCVNO2	VNO	S	7	0	Contract Vendor #
INEYN1	YN	A	1		NOT USED
INEYN2	YN	A	1		NOT USED
INEYN3	YN	A	1		NOT USED
INEYN4	YN	A	1		NOT USED
INEYN5	YN	A	1		NOT USED
INSLC	LC	S	5	0	NOT USED
INDSC1		A	10		NOT USED
INDSC2		A	10		NOT USED
INDSC3		A	10		NOT USED
INDSC4		A	10		NOT USED
INDSC5		A	10		NOT USED
INMS1		P	8	0	NOT USED
INMS2		P	8	0	NOT USED
INMS3		P	8	0	NOT USED
INMS4		P	8	0	NOT USED
INMS5		P	8	0	NOT USED
INMS6		P	5	0	NOT USED
INMS7		P	5	0	NOT USED
INMS8		P	5	0	NOT USED
INMS9		P	5	0	NOT USED
INMS10		P	5	0	NOT USED
INDTTM		Z	26		Date Time
INURID	URID	A	10		User ID
INPGID	PGID	A	10		Pgm ID
INTMO	MM	S	2	0	Futures Month
INFTYR	YEAR	S	4	0	Futures Year

INFTPR	UP95	P	9	5	Futures Price
INBSAM	UP95	P	9	5	Basis Amount
INBPRC	UP95	P	9	5	Cash Price
INSLOC	AMETH	A	15		Store Loc
INSSECT	AMETH	A	15		Store Section
INMACH	MACHNO	A	20		Machine Number

Record Name U8INREC

U8IVARC - Inventory Detail Transaction

Field Name	Ref. Field	Type	Length		Description
INDATE	YMD	S	8	0	Transaction Date
ININV	INVAP	A	12		Invoice Number
INPO#	PO#	S	7	0	Purchase Order Number
INITEM	ITEM	A	15		Item Number
INQTY	QU	P	13	4	Quantity
INUPR	UP	P	12	5	Unit Price
INAMT	AM11	P	11	2	Total Amount
INVNO	VNO	S	7	0	Vendor Number
INCNO	CNO	S	7	0	Customer Number
INTPCD	TPCD	A	2		Trans Type
INLC	LC	S	5	0	Location
INMM	MM	S	2	0	Month
INGL	GL	A	15		G/L Number
INYY	YEAR	S	4	0	YYYY Year
INGLJR	JRN#	S	5	0	G/L Journal
INGLPD	GLPD	S	2	0	G/L Period
INFSYR	YEAR	S	4	0	G/L Fiscal Year
INRECV	RCV#	A	12		Receiving Number
INLOT#	LOT#	A	20		Lot #
INTLC	LC	S	5	0	Transfer Location
INLOTCD	LOTCD	A	1		Lot Code
INCLOT	YN	A	1		Close Lot?
INBIN	BIN	A	10		Bin
INFHAUL	HAUL	A	35		Finished Hauler
INFHCOM	HAUL	A	35		Finished Hauling Co
INVID	VID	A	35		Vehicle ID of Hauler
INFLOT#	LOT#	A	20		Finished Lot
INFITEM	ITEM	A	15		Finished Item
INTIMER	TIME	S	6	0	Comment
INMERGE	YN	A	1		Merge
INBTCH	BTCH	S	5	0	Batch
INCOMM	BK50	A	50		Reserved
INRSV1	BK50	A	50		Reserved
INRSV2	BK50	A	50		Reserved
INRSV3	BK50	A	50		Reserved
INRSV4	BK50	A	50		Reserved
INDRV	DRV	S	7	0	Driver ID
INHLR	HLR	S	7	0	Hauler ID
INTRK	TRK	A	10		Truck ID
INCONTR	CTNO	S	7	0	Contract #
INDESC	DESC	A	45		Description
INCVNO	VNO	S	7	0	Vendor Number
INSQPR	SEQ	S	5	0	Last Seq Used Pricing
INCONTR#	CTNO	S	7	0	Contract #
INPVNO	VNO	S	7	0	Purch Contr Vendor

INTRML		A	10		Terminal #
INTERM		A	1		T EQ TERMINAL
INSTIDN		P	2	0	State ID Numeric
INSTIDA	STAT	A	2		State ID Numeric
INTMID		A	9		State ID Numeric
INCTNO	CTNOA	A	20		Contract #
INRCTNO	CTNOA	A	20		Receiving Contract #
INCVNO2	VNO	S	7	0	Contract Vendor #
INEYN1	YN	A	1		NOT USED
INEYN2	YN	A	1		NOT USED
INEYN3	YN	A	1		NOT USED
INEYN4	YN	A	1		NOT USED
INEYN5	YN	A	1		NOT USED
INSLC	LC	S	5	0	NOT USED
INDSC1		A	10		NOT USED
INDSC2		A	10		NOT USED
INDSC3		A	10		NOT USED
INDSC4		A	10		NOT USED
INDSC5		A	10		NOT USED
INMS1		P	8	0	NOT USED
INMS2		P	8	0	NOT USED
INMS3		P	8	0	NOT USED
INMS4		P	8	0	NOT USED
INMS5		P	8	0	NOT USED
INMS6		P	5	0	NOT USED
INMS7		P	5	0	NOT USED
INMS8		P	5	0	NOT USED
INMS9		P	5	0	NOT USED
INMS10		P	5	0	NOT USED

Record Name U8INREC

U8LYTRN - Last Year's Inventory Transactions

Field Name	Ref. Field	Type	Length		Description
LYPROD	ITEM	A	15		Item
LYYEAR	YEAR	S	4	0	YYYY Year
LYMM	MM	S	2	0	Month
LYLC	LC	S	5	0	Location
LYTPCD	TPCD	A	2		Trans Type
LYQTY	QU	P	13	4	Quantity
LYVAL	AM11	P	11	2	Amount
LYCST	EXT	P	9	2	Cost of Sales
LYDONE	DONE	A	1		End of Month Completed
LYLOT#	LOT#	A	20		Lot #
LYLOTCD	LOTCD	A	1		Lot Code
LYCLOT	YN	A	1		Close Lot
LYEYN1	YN	A	1		NOT USED
LYEYN2	YN	A	1		NOT USED
LYEYN3	YN	A	1		NOT USED
LYEYN4	YN	A	1		NOT USED
LYEYN5	YN	A	1		NOT USED
LYDSC1		A	10		NOT USED
LYDSC2		A	10		NOT USED
LYDSC3		A	10		NOT USED
LYDSC4		A	10		NOT USED
LYDSC5		A	10		NOT USED

LYMS1		P	8	0	NOT USED
LYMS2		P	8	0	NOT USED
LYMS3		P	8	0	NOT USED
LYMS4		P	8	0	NOT USED
LYMS5		P	8	0	NOT USED
LYMS6		P	5	0	NOT USED
LYMS7		P	5	0	NOT USED
LYMS8		P	5	0	NOT USED
LYMS9		P	5	0	NOT USED
LYMS10		P	5	0	NOT USED
LYSLC	LC	S	5	0	Location
LYSLOC	AMETH	A	15		Store Loc
LYSSECT	AMETH	A	15		Store Section

Key Fields: A/D Unique

LYPROD	A	Y
LYYEAR	A	Y
LYMM	A	Y
LYLC	A	Y
LYLOT#	A	Y
LYTPCD	A	Y

Record Name U8LYREC

U8ORDTL - Purchase Order Detail

Field Name	Ref. Field	Type	Length		Description
ODVNO	VNO	S	7	0	Vendor Number
ODPONO	PO#	S	7	0	Purchase Order Number
ODSEQ	SEQ	S	5	0	Seq Number
ODLC	LC	S	5	0	Location
ODROR#	ROR#	A	15		Reorder Number
ODQTY	QU	P	13	4	Quantity Ordered
ODEXT	EXT	P	9	2	Ordered Amount
ODDESC	DESC	A	45		Item Desc
ODROR2	ITEM	A	15		Item #
ODCSTU	UP	P	12	5	Cost of Item Purchased
ODBACK	BACK	A	1		Disposition Code
ODDEL	ACT	A	1		Inactive Code
ODIQTY	QU	P	13	4	Init Qty Ordered
ODIEXT	EXT	P	9	2	Init Amt Ordered
ODCTNO	CTNO	S	7	0	Purch Ctrl #
ODPVNO	VNO	S	7	0	Alternate Vendor
ODBK20	BK20	A	20		Blank field For Custom
ODEPA#	ASUB	A	20		EPA#
ODSUB#	ITEM	A	15		Vendor Item

Key Fields: A/D Unique

ODVNO	A	Y
ODPONO	A	Y
ODSEQ	A	Y

Record Name U8ODREC

U8ORHDR - Purchase Order Header

Field Name	Ref. Field	Type	Length		Description
OHVNO	VNO	S	7	0	Vendor Number
OHPONO	PO#	S	7	0	Purchase Order Number

OHDATE	YMD	S	8	0	YYYYMMDD Date
OHBUYR	BUYR	A	30		Buyer Name
OHSHIP	SHIPV	A	30		Ship Via
OHATTN	ATTN	A	30		Attention To
OHFOB	FOB	A	30		F.O.B.
OHTERM	TERM50	A	50		Payment Terms
OHNOT1	NOTE	A	50		Notes
OHNOT2	NOTE	A	50		Notes
OHNOT3	NOTE	A	50		Notes
OHNOT4	NOTE	A	50		Notes
OHTEXT	TEXT	P	11	2	Total Extended Amount
OHSNAM	LNAM	A	25		Company Name
OHSAD1	LAD1	A	35		Company Address 1
OHSAD2	LAD1	A	35		Company Address 1
OHSCTY	LCTY	A	25		Company City
OHSST	STAT	A	2		State
OHSZP1	ZIP1	S	5	0	ZIP 1
OHSZP2	ZIP2	S	4	0	ZIP 2
OHAREA	AREA	A	10		Sales Area
OHPODT	YMD	S	8	0	YYYYMMDD Date
OHCNO	CNO	S	7	0	CUSTOMER #
OHSHIPT	CNO	S	7	0	SHIP TO #
OHSFNAM	BUYR	A	30		Ship From Name
OHSADDR	ADR1	A	20		Ship From Addr
OHSADDR2	ADR1	A	20		Ship From Addr2
OHSCITY	CITY	A	25		Ship From City
OHSPST	ST	A	2		Ship From State
OHSZIP1	ZIP1	S	5	0	Ship From ZIP 1
OHSZIP2	ZIP2	S	4	0	Ship From Zip 2
OHBK20	BK20	A	20		BLANK SPACES
OHBK50	BK50	A	50		BLANK SPACES

Key Fields: A/D Unique

OHVNO	A	Y
OHPONO	A	Y

Record Name U8OHREC

U8PINVT - Physical Inventory

Field Name	Ref. Field	Type	Length		Description
PIITEM	ITEM	A	15		Item Number
PILC	LC	S	5	0	Location
PIDATE	YMD	S	8	0	Phyical Inventory Date
PIAINV	QU	P	13	4	Actual Quantity Counted
PIADJ	QU	P	13	4	Phyical Quantity Difference
PIDEL	ACT	A	1		Inactive Code
PIINV	INV	S	7	0	INVOICE #
PILOT#	LOT#	A	20		Lot Number
PICLOT	YN	A	1		Close Lot
PIBK20	BK20	A	20		Blank field For Custom
PIBTCH	BTCH	S	5	0	Batch

Key Fields: A/D Unique

PIBTCH	A	Y
PIITEM	A	Y
PILC	A	Y
PILOT#	A	Y

Record Name U8PIREC

U8RECIV - Inventory Received

Field Name	Ref. Field	Type	Length		Description
REBTCH	BTCH	S	5	0	Batch #
REVNO	VNO	S	7	0	Vendor Received From
REPO#	PO#	S	7	0	P.O.# Assigned
RESEQ	SEQ	S	5	0	Seq Number
RELC	LC	S	5	0	Loc. Of Items Received
REROR#	ROR#	A	15		Vendors Re-order# Assigned
REINV	INV	S	7	0	Invoice# Assigned
REIAMT	AM11	P	11	2	Total Invoice $ Amount
REFRGT	FRGT	P	9	2	Freight Invoice Amount
REQUAN	QU	P	13	4	Quantity Received Per Item
RECOST	UP	P	12	5	Cost Per Unit
REFRUN	UP	P	12	5	Freight Per Unit
RERETL	UP	P	12	5	Retail Price Per Unit
REDEAL	UP	P	12	5	Dealer Price Per Unit
REPOCD	YN	A	1		Purchase Order?
REEXT	AM11	P	11	2	Extended Cost Of Item
REDATE	YMD	S	8	0	Date Invoice Received
RELINE	SEQ	S	5	0	Seq # Per Item Received
REBACK	BACK	A	1		Disposition Code
REREC#	RCV#	A	12		Receiving Number
REGLNO	GL	A	15		G/L # Received
REPVNO	VNO	S	7	0	Payables Vendor#
REORQU	QU	P	13	4	Quantity Ordered
RECVQU	QU	P	13	4	Converted Quantity
RECVEX	AM11	P	11	2	Converted Extended Amt
RECVCS	UP	P	12	5	Converted Cost Per Unit
REPOSQ	SEQ	S	5	0	PO Seq Number
REDEL	ACT	A	1		Inactive Code
REBK20	BK20	A	20		P20 AgWorks P=Process
REBDAT	YMD	S	8	0	Balance Date
REBBYR	BUYR	A	30		Balance Buyer
REBSHP	SHIPV	A	30		Balance Ship Method
REBATN	ATTN	A	30		Balance Attention To
REBFOB	FOB	A	30		Balance F.O.B.
REBTRM	TERM50	A	50		Balance Pymt. Terms
REBN1	NOTE	A	50		Balance Notes
REBN2	NOTE	A	50		Balance Notes
REBLC	LC	S	5	0	Balance Location
REBCST	UP	P	12	5	Balance Cost/Unit
REBBAK	BACK	A	1		Balance Backorder
RECONS	YN	A	1		Consignment Yes/No
REDESC	CMT30	A	30		Item Description
REDSD		A	1		Dont Show Detail
RETRML	TRML	A	10		Terminal
REFVNO	VNO	S	7	0	Frt Tax Vendor
REUNLD		A	30		Unloaded At
RERCV#	RCV#	A	12		Manifest #
REDTRV	DT	S	8	0	Date Received
REQA	QA	A	1		Based on,Qty,Amt,S
RELOT#	LOT#	A	20		Lot Number
REBIN	BIN	A	10		Bin Number
REDRV	DRV	S	7	0	Driver ID
REHLR	HLR	S	7	0	Hauler ID

```
RETRK        TRK          A     10      Truck ID
RECONTR      CTNOA        A     20      Contract Number
RECVNO       VNO          S      7  0   Contract Vendor#
RESLOC       AMETH        A     15      Store Loc
RESSECT      AMETH        A     15      Store Section
REMACHNO     MACHNO       A     20      Machine Number
Key Fields: A/D Unique
REBTCH        A    N
REVNO         A    N
REREC#        A    N
RESEQ         A    N
Record Name U8REREC
```

U8REHEAD - Inventory Received Header

```
Field Name   Ref. Field   Type  Length  Description
RHBTCH       BTCH         S      5  0   Batch #
RHVNO        VNO          S      7  0   Vendor Number
RHDATE       YMD          S      8  0   Date Order Received
RHPOYN       YN           A      1      Purchase Order ? Y/N
RHPVNO       VNO          S      7  0   Payables Vendor Number
RHRECV       RCV#         A     12      Receiving Number
RHFRGT       FRGT         P      9  2   Freight Amount
RHBK20       BK20         A     20      Blank field For Custom
RHHAUL       HAUL         A     35      Hauler
RHHCOM       HCOM         A     35      Hauling Company
RHVID        VID          A     35      Vechile'ID Of Hauler
RHDRV        DRV          S      7  0   Driver ID
RHHLR        HLR          S      7  0   Hauler ID
RHTRK        TRK          A     10      Truck ID
RHMACH       MACHNO       A     20      Machine #
Key Fields: A/D Unique
RHBTCH        A    Y
RHVNO         A    Y
RHRECV        A    Y
Record Name U8RHREC
```

U8REWRKD - Electronic Inventory Received

```
Field Name   Ref. Field   Type  Length  Description
EDVNO        VNO          S      7  0   Vendor Recieved From
EDSEQ        SEQ          S      5  0   Seq Number
EDLC         LC           S      5  0   Loc. Of Items Recieved
EDROR#       ROR#         A     15      Vendors Re-order# Assigned
EDINV        INV          S      7  0   Invoice# Assigned
EDIAMT       EXT          P      9  2   Total Invoice $ Amount
EDFRGT       FRGT         P      9  2   Freight Invoice Amount
EDQUAN       QU           P     13  4   Quantity Received Per Item
EDCOST       UP           P     12  5   Cost Per Unit
EDFRUN       UP           P     12  5   Freight Per Unit
EDRETL       UP           P     12  5   Retail Price Per Unit
EDDEAL       UP           P     12  5   Dealer Price Per Unit
EDPOCD       YN           A      1      Purchase Order?
EDEXT        EXT          P      9  2   Extended Cost Of Item
EDDATE       YMD          S      8  0   Date Invoice Received
```

EDLINE	SEQ	S	5	0	Seq # Per Item Recieved
EDBACK	BACK	A	1		Disposition Code
EDREC#	RCV#	A	12		Receiving Number
EDGLNO	GL	A	15		G/L # Received
EDPVNO	VNO	S	7	0	Payables Vendor#
EDORQU	QU	P	13	4	Quantity Ordered
EDCVQU	QU	P	13	4	Converted Quantity
EDCVEX	EXT	P	9	2	Converted Extended Amt
EDCVCS	UP	P	12	5	Converted Cost Per Unit
EDDEL	ACT	A	1		Inactive Code
EDBK20	BK20	A	20		Blank field For Custom

Key Fields: A/D Unique

EDVNO	A	N
EDREC#	A	N
EDSEQ	A	N

Record Name U8EDREC

U8SLEDT - Physical Inventory Edit

Field Name	Ref. Field	Type	Length		Description
SEITEM	ITEM	A	15		Item Number
SELC	LC	S	5	0	Location
SELOT#	LOT#	A	20		Lot Number
SEDATE	YMD	S	8	0	YYYYMMDD Date
SEACTL	QU	P	13	4	Actual Quantity
SEADJ	QU	P	13	4	Quantity Physical Adj
SEDEL	ACT	A	1		Inactive Code
SEBK20	BK20	A	20		Blank field For Custom
SEBTCH	BTCH	S	5	0	Batch

Key Fields: A/D Unique

SEBTCH	A	Y
SEITEM	A	Y
SELC	A	Y
SELOT#	A	Y

Record Name U8SEREC

U8SLINV - Physical Inventory Selection

Field Name	Ref. Field	Type	Length		Description
SLLC	LC	S	5	0	Location
SLSLOC	SLOC	A	15		Store Location
SLSECT	SLOC	A	15		Store Location
SLITEM	ITEM	A	15		Item Number
SLUPC	UPC	A	15		Selling Item
SLFACT	FACT	P	11	5	Unit Conv Factor
SLUM	UM	A	3		Unit Of Measure
SLCNT	QU	P	13	4	Quantity Phyically Counted
SLACTL	QU	P	13	4	Actual Quantity
SLDEL	ACT	A	1		Inactive Code
SLLOT#	LOT#	A	20		Lot Number
SLCLOT#	YN	A	1		Close Lot
SLDATER	DT	S	8	0	Date Received
SLTIMER	TIME	S	6	0	Time Received
SLBK20	BK20	A	20		Blank field For Custom
SLBTCH	BTCH	S	5	0	Batch

```
Key Fields: A/D Unique
SLBTCH       A    Y
SLLC         A    Y
SLSLOC       A    Y
SLSECT       A    Y
SLITEM       A    Y
SLUPC        A    Y
SLLOT#       A    Y
Record Name U8SLREC
```

U8SLNEW - Records to Phy Inv

```
Field Name  Ref. Field  Type  Length  Description
SLLC        LC          S      5  0   Location
SLSLOC      SLOC        A     15      Store Location
SLSECT      SLOC        A     15      Store Location
SLITEM      ITEM        A     15      Item Number
SLUPC       UPC         A     15      Selling Item
SLFACT      FACT        P     11  5   Unit Conv Factor
SLUM        UM          A      3      Unit Of Measure
SLCNT       QU          P     13  4   Quantity Phyically Counted
SLACTL      QU          P     13  4   Actual Quantity
SLDEL       ACT         A      1      Inactive Code
SLLOT#      LOT#        A     20      Lot Number
SLCLOT#     YN          A      1      Close Lot
SLDATER     DT          S      8  0   Date Received
SLTIMER     TIME        S      6  0   Time Received
SLBK20      BK20        A     20      Blank field For Custom
SLBTCH      BTCH        S      5  0   Batch
Key Fields: A/D Unique
SLBTCH       A    Y
SLLC         A    Y
SLSLOC       A    Y
SLSECT       A    Y
SLITEM       A    Y
SLLOT#       A    Y
Record Name U8SLRECA
```

U8WTINV - Physical Inv. Adjustment

```
Field Name  Ref. Field  Type  Length  Description
WTSECT                  P      4  0   Section
WTSTOR                  P      4  0   Store
WTITEM                  A     13      Item#
WTPRIC                  S      7  2   Price
WTQTY                   S      5  0   Quantity
WTLOT#      LOT#        A     20      Lot
Record Name WTINV
```

9. Patronage

U9CASHSL - Miscellaneous Sales

Field Name	Ref. Field	Type	Length		Description
CACNO	CNO	S	7	0	Customer Number
CAYEAR		P	4	0	Transaction Yr
CAMO		P	2	0	Transaction Mo
CALOC		P	5	0	Location
CAGL	GLNOS	A	15		G/L Number
CAQTY		P	11	4	Quantity
CAAMT	AMT112	P	11	2	Amount
CACOM	CHAR50	A	50		Comment

Key Fields: A/D Unique

CAYEAR	A	Y
CALOC	A	Y
CAGL	A	Y
CACNO	A	Y
CAMO	A	Y

Record Name U4CAREC

U9CONS9 - Patronage Constants

Field Name	Ref. Field	Type	Length		Description
C9LOC		S	5	0	Location
C9LNAM		A	25		Location Name
C9ADD1		A	25		Address 1
C9ADD2		A	25		Address 2
C9LCTY		A	15		City
C9LST		A	2		State
C9LZIP		P	5	0	Zip Code
C9LZP2		P	4	0	Zip Code 2
C9FDID		P	9	0	Federal ID#
C9CKCC		P	3	0	Check Code
C9ERNC		A	1		Y=Can Earn Common
C9C1TP		A	1		Producer Common Type A
C9C1PV		P	6	2	Par Value Prod Common
C9C2TP		A	1		Non-Prod Common Type B
C9C2PV		P	6	2	Par Value Non-Prod Com
C9DKTS		A	1		Business Type
C9FPCT		P	3	3	Federal% of Cash Refund
C9WPCT		P	3	3	Withhold Percent
C9CFSF		A	1		Combined Fed Stat Filing
C9RBYT		A	1		Y=Redeem % of Total
C9PAYA		A	1		Y=Aged Acct Pay 100%
C9EBAL		A	1		Y=Show Equity Bal on Chk
C9ZPOR		A	1		Y=Print Checks Zip Order
C911CK		A	1		Y=Print 8.5 X 11" Checks
C9DC99		A	1		Categorize Cr Card Sales
C9CSNV		A	1		Y=Non Producers Get Vote
C9CSSV		A	1		Y=Partial Share Get Vote
C9PATM		P	6	2	Minimum Patr Amount
C9DORP		A	1		(D)rop or (P)ay
C9MNDC		P	5	2	Patronage Min Check Amt
C9MNRC		P	5	2	Redemption Min Check Amt

C9MNPC	P	5	2	Prefer Div Min Check Amt
C9PSIZ	A	1		Paper Size
C9FEDM	P	4	0	Federal Minimum
C9SCD1	P	2	0	State 1 Code
C9PSM1	P	4	0	State 1 PATR Min
C9DSM1	P	4	0	State 1 DIV Min
C9ISM1	P	4	0	State 1 INT Min
C9SCD2	P	2	0	State 2 Code
C9PSM2	P	4	0	State 2 PATR Min
C9DSM2	P	4	0	State 2 DIV Min
C9ISM2	P	4	0	State 2 INT Min
C9SCD3	P	2	0	State 3 Code
C9PSM3	P	4	0	State 3 PATR Min
C9DSM3	P	4	0	State 3 DIV Min
C9ISM3	P	4	0	State 3 INT Min
C9SCD4	P	2	0	State 4 Code
C9PSM4	P	4	0	State 4 PATR Min
C9DSM4	P	4	0	State 4 DIV Min
C9ISM4	P	4	0	State 4 INT Min
C9TCC	A	5		Transmitter Control Code
C9PRID	A	10		Check Writing Printer ID
C9CIB	A	15		Cash In Bank G/L #
C9GENR	A	15		General Reserve G/L #
C9PPEQ	A	15		Not Used
C9PPCQ	A	15		Not Used
C9PLRQ	A	15		Qual Retained Div Local G/L #
C9PRRQ	A	15		Qual Retai n Div Regional G/L#
C9PPEN	A	15		Not Used
C9PLRN	A	15		Non-Q Retained Div Local G/L #
C9CSC1	A	15		C1 Common Stock General Ledger #
C9CSC2	A	15		C2 Common Stock General Ledger #
C9CSC3	A	15		C3 Common Stock General Ledger #
C9CSC4	A	15		C4 Common Stock General Ledger #
C9CSC5	A	15		C5 Common Stock General Ledger #
C9CSC6	A	15		C6 Common Stock General Ledger #
C9CSC7	A	15		C7 Common Stock General Ledger #
C9PSP1	A	15		P1 Preferred Stock General Ledger #
C9PSP2	A	15		P2 Preferred Stock General Ledger #
C9PSP3	A	15		P3 Preferred Stock General Ledger #
C9PSP4	A	15		P4 Preferred Stock General Ledger #
C9PSP5	A	15		P5 Preferred Stock General Ledger #
C9PSP6	A	15		P6 Preferred Stock General Ledger #
C9PSP7	A	15		P7 Preferred Stock General Ledger #
C9PPP1	A	15		P1 Pref Stock Div. Payable G/L #
C9PPP2	A	15		P2 Pref Stock Div. Payable G/L #
C9PPP3	A	15		P3 Pref Stock Div. Payable G/L #
C9PPP4	A	15		P4 Pref Stock Div. Payable G/L #
C9PPP5	A	15		P5 Pref Stock Div. Payable G/L #
C9PPP6	A	15		P6 Pref Stock Div. Payable G/L #
C9PPP7	A	15		P7 Pref Stock Div. Payable G/L #
C9DBND	A	15		Debenture Bond G/L #
C9DBIP	A	15		Bond Interest Payable G/L #
C9WCIA	A	1		Write Checks Active/Inactive Custom
C9NPEQ	A	15		Fed Withholdin
C9NPCQ	A	15		Union Dues GL
C9NLRQ	A	15		Loc for Pat GL

C9NRRQ		A	15		Lc for Cash GL
C9NPEN		A	15		Not Used
C9NLRN		A	15		Merge Flag GL
C9PPCN		A	15		not used
C9PRRN		A	15		Non-Q Retain Div Region G/L#
C9NPCN		A	15		Not used
C9NRRN		A	15		Not Used
C9PHON	PHON	S	10	0	Phone 3
C9YN1	YN	A	1		Not Used
C9YN2	YN	A	1		Not Used
C9YN3	YN	A	1		Not Used
C9YN4	YN	A	1		Not Used
C9YN5	YN	A	1		Not Used
C9AMT1	AM114	P	11	4	Not Used
C9AMT2	AM114	P	11	4	Not Used
C9AMT3	AM114	P	11	4	Not Used
C9AMT4	AM114	P	11	4	Not Used
C9AMT5	AM114	P	11	4	Not Used
C9AMT6	AM114	P	11	4	Not Used
C9AMT7	AM114	P	11	4	Not Used
C9AMT8	AM114	P	11	4	Not Used
C9AMT9	AM114	P	11	4	Not Used
C9AMT10	AM114	P	11	4	Not Used

Key Fields: A/D Unique
C9LOC A Y
Record Name U9C9REC

U9CSTK - Common Stock

Field Name	Ref. Field	Type	Length		Description
CSCNO	CNO	S	7	0	Customer Number
CSCERT		A	9		Certificate#
CSSTYP	STYP	A	2		Common Stock Type(C1-C7)
CSIDAT	DAT8	S	8	0	Date YYYYMMDD
CSPARV		P	9	2	Par Value
CSSQTY	QTY84	P	8	4	# Of Shares
CSCAMT	AMTS	P	7	2	Certificate Value
CSCKNM	CKNM	A	40		Check Name
CSPTYR		P	4	0	Patronage Year
CSAIF	AIFLG	A	1		Active/In-Active Flag
CSGRPID	CNO	S	7	0	Group ID

Key Fields: A/D Unique
CSCNO A Y
CSCERT A Y
Record Name U9CSREC

U9DBOND - Debenture Bonds

Field Name	Ref. Field	Type	Length		Description
DBCNO	CNO	S	7	0	Customer Number
DBSER		A	5		Series
DBCERT		A	9		Certificate#
DBIDAT	DAT8	S	8	0	Issue Date
DBDDAT	DAT8	S	8	0	Due Date
DBIRAT	PCT4	P	4	4	Interest Rate

```
DBBAMT      AMTL        P      9  2   Bond Value
DBCKNM                  A     50      Customer Name
DBRDAT      DAT8        S      8  0   Redemption Date
DBAIF       AIFLG       A      1      Active/In-Active Flag
Key Fields: A/D Unique
DBCNO        A    Y
DBSER        A    Y
DBCERT       A    Y
Record Name U9DBREC
```

U9EDTL - Equity Detail

```
Field Name  Ref. Field  Type  Length  Description
EDCNO       CNO         S      7  0   Customer Number
EDCCYY                  P      4  0   4 Digit Year
EDDVSN      DVSN        P      5  0   Division
EDQORN                  A      1      Qualified /Non-Qualified
EDLAMT                  P     11  2   Local Bal For Year
EDRAMT                  P     11  2   Regional Bal For Year
EDCAMT      AMTS        P      7  2   Common Earned Or Purch
EDUDUE                  P      5  2   Union Dues
EDAIF       AIFLG       A      1      Active/In-Active Flag
EDCOMM      DESC        A     45      Description
EDCMNT      DESC50      A     50      Comment
EDGRPID     CNO         S      7  0   Group ID
Key Fields: A/D Unique
EDCNO        A    Y
EDCCYY       A    Y
EDDVSN       A    Y
EDQORN       A    Y
Record Name U9EDREC
```

U9ETOT - Equity Total

```
Field Name  Ref. Field  Type  Length  Description
ETCNO       CNO         S      7  0   Customer Number
ETLTOT      AMT112      P     11  2   Local Equity
ETRTOT      AMT112      P     11  2   Regional Equity
ETCTOT      AMT112      P     11  2   Common Amt
ETCERT                  A      9      Common Stock Cert #
ETIDAT      DAT8        S      8  0   Common Stock Issue Date
ETPAGE                  A      1      Reached Pay Age?
ETSTCD      STYP        A      2      Union Dues State Code
ETBAMT      AMT112      P     11  2   Debenture Bond Amt.
ETPAMT      AMT112      P     11  2   Preferred Stock Amt.
ETC37T      AMT112      P     11  2   Amt of C3-C7 Commonstock
ETGRPID     CNO         S      7  0   Group ID
Key Fields: A/D Unique
ETCNO        A    Y
Record Name U9ETREC
```

U9FSTK - Preferred Stock

```
Field Name  Ref. Field  Type  Length  Description
FSCNO       CNO         S      7  0   Customer Number
```

FSCERT		A	9		Certificate#
FSSTYP	STYP	A	2		Stock Type
FSIDAT	CDAT	S	8	0	Issue Date
FSODAT	ODAT	S	8	0	Origin Date
FSAPRE		A	1		A=Accumulative Pref
FSPARV		P	6	2	Par Value of Stock
FSSQTY		P	8	4	# of Shares
FSPAMT	AMTL	P	9	2	Certificate Value
FSCKNM	CKNM	A	40		Check Name
FSY1PC		P	5	5	1st Year Dividend%
FSAIF	AIFLG	A	1		Active/In-Active Flag

Key Fields: A/D Unique

FSCNO	A	Y
FSCERT	A	Y

Record Name U9FSREC

U9PDHST - Patronage History File

Field Name	Ref. Field	Type	Length		Description
PDCNO	CNO	S	7	0	Customer Number
PDCCYY		S	4	0	Patronage Year
PDDVSN	DVSN	P	5	0	Division
PDQORN		A	1		Qualified Non-qualified
PDTRDT		S	8	0	Trans. Date
PDPYCD		A	4		Type
PDLAMT		P	8	2	Local Bal For Year
PDRAMT		P	8	2	Regional Bal For Year
PDCAMT	AMTS	P	7	2	Common Earned Or Purch
PDCKNO	CKNOP	P	10	0	Check#
PDCKAM	AMTL	P	9	2	Check Amount
PDWHDA	AMTL	P	9	2	Federal Tax Withheld
PDUDUE		P	5	2	Union Dues
PDCERT		A	9		Certificate Number
PDTIME	TIME	S	6	0	TRANS TIME
PDORCS	CNO	S	7	0	Org. Trans Cust.
PDORCT		A	9		Org. Trans Cert.
PDCNAM	CHAR50	A	50		Customer Name
PDSYSDT	DAT8	S	8	0	System Date
PDSYSTM	TIME	S	6	0	NOT Used
PDCOMM		A	50		NOT USED
PDTYP	ETYP	A	1		Note Used
PDPRSTA	AMTL	P	9	2	Preferred Stock Amt
PDPRSTD	AMTL	P	9	2	Preferred Stock Div
PDAPRSTA	AMTL	P	9	2	Acc Pref Stock Amt
PDAPRSTD	AMTL	P	9	2	Acc Pref Stock Div
PDDEBB	AMTL	P	9	2	Debenture Bonds
PDDEBBI	AMTL	P	9	2	Debenture Bond Int
PDCMST	AMTL	P	9	2	Common Stock Amt
PDFTYP	CHAR1	A	1		File Type
PDPGMN		A	10		Program Name
PDGCKT	AMT	P	13	2	Program Name
PDDPAD	AMTL	P	9	2	Not Used
PDACHYN	YN	A	1		ACH Y/N

Key Fields: A/D Unique

PDCNO	A	N
PDCCYY	A	N

```
PDDVSN        A    N
PDQORN        A    N
PDTRDT        A    N
PDPYCD        A    N
Record Name U9PDREC
```

U9PSALE - Patronage Activity

Field Name	Ref. Field	Type	Length		Description
PSCNO	CNO	S	7	0	Customer Number
PSDVSN	DVSN	P	5	0	Division
PSGLNO	GLNOS	A	15		GL Number
PSLC	LC	S	5	0	Location
PSSL01	AMT112	P	11	2	Sales $ 1
PSSL02	AMT112	P	11	2	Sales $ 2
PSSL03	AMT112	P	11	2	Sales $ 3
PSSL04	AMT112	P	11	2	Sales $ 4
PSSL05	AMT112	P	11	2	Sales $ 5
PSSL06	AMT112	P	11	2	Sales $ 6
PSSL07	AMT112	P	11	2	Sales $ 7
PSSL08	AMT112	P	11	2	Sales $ 8
PSSL09	AMT112	P	11	2	Sales $ 9
PSSL10	AMT112	P	11	2	Sales $ 10
PSSL11	AMT112	P	11	2	Sales $ 11
PSSL12	AMT112	P	11	2	Sales $ 12
PSQT01	AMT112	P	11	2	Quan. 1
PSQT02	AMT112	P	11	2	Quan. 2
PSQT03	AMT112	P	11	2	Quan. 3
PSQT04	AMT112	P	11	2	Quan. 4
PSQT05	AMT112	P	11	2	Quan. 5
PSQT06	AMT112	P	11	2	Quan. 6
PSQT07	AMT112	P	11	2	Quan. 7
PSQT08	AMT112	P	11	2	Quan. 8
PSQT09	AMT112	P	11	2	Quan. 9
PSQT10	AMT112	P	11	2	Quan. 10
PSQT11	AMT112	P	11	2	Quan. 11
PSQT12	AMT112	P	11	2	Quan. 12
PSNPSP	AMT112	P	11	2	Not Used
PSTYP	CHAR1	A	1		Not Used
PSGRPID	CNO	S	7	0	Group ID

```
Key Fields: A/D Unique
PSCNO         A    Y
PSDVSN        A    Y
PSGLNO        A    Y
PSLC          A    Y
PSTYP         A    Y
Record Name U9PSREC
```

U9USTAX - Government Tax Reporting

Field Name	Ref. Field	Type	Length		Description
USCNO	CNO	S	7	0	Customer Number
USPQAM	AMTL	P	9	2	Patr Amt Qualified
USPNAM	AMTL	P	9	2	Patr Amt Non-Qualified
USPTTX	AMTL	P	9	2	Patronage Tax Withheld

USDVAM	AMTL	P	9	2	Dividend Amounts
USDVTX	AMTL	P	9	2	Dividend Tax Withheld
USINAM	AMTL	P	9	2	Interest Amount
USINTX	AMTL	P	9	2	Interest Tax Withheld
USCNAM	CHAR50	A	50		Customer Name
USADD1	CSAD1	A	35		Address Line 1
USADD2	CSAD2	A	35		Address Line 2
USCITY	CSCITY	A	25		Customer City
USSTAT	CSSTAT	A	2		Customer State
USZIP1	CSZIP	S	5	0	Customer Zip 1
USZIP2	CSZIP2	S	4	0	Customer Zip 2
USSSNO	CSSSNO	P	9	0	SSN or Fed. ID
USFDID	CSFDID	A	1		SSN or Fed(F,)
USDPAD	AMTL	P	9	2	Domestic Prod Ded
USGCKT	AMT	P	13	2	Grain Payment
USBOX3	AMTL	P	9	2	Not Used
USGPMT	AMTL	P	9	2	Not Used
USMTT1	AMTL	P	9	2	Not Used
USMTT2	AMTL	P	9	2	Not Used
USMISC	NOTE	A	50		Not Used
USTYEAR	YEAR	S	4	0	Tax Year
USCOUN	CNTY	A	25		Country

Key Fields: A/D Unique
USTYEAR A Y
USCNO A Y
Record Name U9USREC

U9VOLUME - Patronage Volume

Field Name	Ref. Field	Type	Length		Description
PVCNO	CNO	S	7	0	Customer Number
PVDVSN	DVSN	P	5	0	Division
PVYEAR		P	4	0	Year
PVVOLM		P	8	0	Volume

Key Fields: A/D Unique
PVCNO A Y
PVDVSN A Y
PVYEAR A Y
Record Name U9PVREC

U9YRDEM - Equity Redemption

Field Name	Ref. Field	Type	Length		Description
YRCNO	CNO	S	7	0	Customer Number
YRDVSN	DVSN	P	5	0	Division
YRQORN		A	1		Qual. or Non.
YRNAME		A	50		Customer Name
YRZIP1		S	5	0	Customer Zip
YRLO01	AMTL	P	9	2	Local Old Balance 1
YRLO02	AMTL	P	9	2	Local Old Balance 2
YRLO03	AMTL	P	9	2	Local Old Balance 3
YRLO04	AMTL	P	9	2	Local Old Balance 4
YRLO05	AMTL	P	9	2	Local Old Balance 5
YRLO06	AMTL	P	9	2	Local Old Balance 6
YRLO07	AMTL	P	9	2	Local Old Balance 7

YRLO08	AMTL	P	9	2	Local Old Balance 8
YRLR01	AMTL	P	9	2	Local Retired Amount 1
YRLR02	AMTL	P	9	2	Local Retired Amount 2
YRLR03	AMTL	P	9	2	Local Retired Amount 3
YRLR04	AMTL	P	9	2	Local Retired Amount 4
YRLR05	AMTL	P	9	2	Local Retired Amount 5
YRLR06	AMTL	P	9	2	Local Retired Amount 6
YRLR07	AMTL	P	9	2	Local Retired Amount 7
YRLR08	AMTL	P	9	2	Local Retired Amount 8
YRLB01	AMTL	P	9	2	Local New Balance 1
YRLB02	AMTL	P	9	2	Local New Balance 2
YRLB03	AMTL	P	9	2	Local New Balance 3
YRLB04	AMTL	P	9	2	Local New Balance 4
YRLB05	AMTL	P	9	2	Local New Balance 5
YRLB06	AMTL	P	9	2	Local New Balance 6
YRLB07	AMTL	P	9	2	Local New Balance 7
YRLB08	AMTL	P	9	2	Local New Balance 8
YRRO01	AMTL	P	9	2	Regional Old Balance 1
YRRO02	AMTL	P	9	2	Regional Old Balance 2
YRRO03	AMTL	P	9	2	Regional Old Balance 3
YRRO04	AMTL	P	9	2	Regional Old Balance 4
YRRO05	AMTL	P	9	2	Regional Old Balance 5
YRRO06	AMTL	P	9	2	Regional Old Balance 6
YRRO07	AMTL	P	9	2	Regional Old Balance 7
YRRO08	AMTL	P	9	2	Regional Old Balance 8
YRRR01	AMTL	P	9	2	Reg. Retired Amount 1
YRRR02	AMTL	P	9	2	Reg. Retired Amount 2
YRRR03	AMTL	P	9	2	Reg. Retired Amount 3
YRRR04	AMTL	P	9	2	Reg. Retired Amount 4
YRRR05	AMTL	P	9	2	Reg. Retired Amount 5
YRRR06	AMTL	P	9	2	Reg. Retired Amount 6
YRRR07	AMTL	P	9	2	Reg. Retired Amount 7
YRRR08	AMTL	P	9	2	Reg. Retired Amount 8
YRRB01	AMTL	P	9	2	Regional New Balance 1
YRRB02	AMTL	P	9	2	Regional New Balance 2
YRRB03	AMTL	P	9	2	Regional New Balance 3
YRRB04	AMTL	P	9	2	Regional New Balance 4
YRRB05	AMTL	P	9	2	Regional New Balance 5
YRRB06	AMTL	P	9	2	Regional New Balance 6
YRRB07	AMTL	P	9	2	Regional New Balance 7
YRRB08	AMTL	P	9	2	Regional New Balance 8
YRTRT	AMTL	P	9	2	Total Redemption
YRWHDA	AMTL	P	9	2	Federal Tax Withheld
YRTLNO		S	10	0	
YRLO09	AMTL	P	9	2	Local Old Balance 9
YRLR09	AMTL	P	9	2	Local Retrired Amt 9
YRLB09	AMTL	P	9	2	Local New Bal 9
YRRO09	AMTL	P	9	2	Regional Old Bal 9
YRRR09	AMTL	P	9	2	Regional Retrd Amt 9
YRRB09	AMTL	P	9	2	Regional New Bal 9
YRLO10	AMTL	P	9	2	Local Old Balance 9
YRLR10	AMTL	P	9	2	Local Retrired Amt 9
YRLB10	AMTL	P	9	2	Local New Bal 9
YRRO10	AMTL	P	9	2	Regional Old Bal 9
YRRR10	AMTL	P	9	2	Regional Retrd Amt 9
YRRB10	AMTL	P	9	2	Regional New Bal 9

```
YRLO11      AMTL        P      9  2   Local Old Balance 9
YRLR11      AMTL        P      9  2   Local Retrired Amt 9
YRLB11      AMTL        P      9  2   Local New Bal 9
YRRO11      AMTL        P      9  2   Regional Old Bal 9
YRRR11      AMTL        P      9  2   Regional Retrd Amt 9
YRRB11      AMTL        P      9  2   Regional New Bal 9
YRLO12      AMTL        P      9  2   Local Old Balance 9
YRLR12      AMTL        P      9  2   Local Retrired Amt 9
YRLB12      AMTL        P      9  2   Local New Bal 9
YRRO12      AMTL        P      9  2   Regional Old Bal 9
YRRR12      AMTL        P      9  2   Regional Retrd Amt 9
YRRB12      AMTL        P      9  2   Regional New Bal 9
Key Fields: A/D Unique
YRCNO        A    N
Record Name U9YRREC
```

10. Mail Manager

UADLQNT - Delinquent Customers

Field Name	Ref. Field	Type	Length		Description
DLCNO	CNO	S	7	0	Customer Number
DLFRNM	CTNM	A	23		Customer First Name
DLIN		A	1		Cust Mid Init
DLLSNM	CTNM	A	23		Customer Last Name
DLAD1	CAD1	A	35		Customer Address One
DLAD2	CAD2	A	35		Customer Address Two
DLCITY	CCTY	A	25		City
DLSTAT	STAT	A	2		State
DLCOUN		A	25		Country
DLZIP	ZIP1	S	5	0	Zip Code One
DLZIP2	ZIP2	S	4	0	Zip Code Two
DLPHON	PHON	S	10	0	Phone Number
DLNBAL	BAL	P	9	2	New Beginning Balance
DLN030	ODUE	P	9	2	Balance 1-30 Days
DLN060	ODUE	P	9	2	Balance 31-60 Days
DLN090	ODUE	P	9	2	Balance 61-90 Days
DLN120	ODUE	P	9	2	Balance 91-120 Days
DLN150	ODUE	P	9	2	Balance 121-150 Days
DLN180	ODUE	P	9	2	Balance 151-180 Days
DLCGSL	BAL	P	9	2	Balance
DLPYMT	PYMT	P	9	2	Payment
DLCOD1	CODE	A	3		Delinquet Code
DLDAT1	DT	S	8	0	YYYYMMDD Date
DLCOD2	CODE	A	3		Delinquet Code
DLDAT2	DT	S	8	0	YYYYMMDD Date
DLCOD3	CODE	A	3		Delinquet Code
DLDAT3	DT	S	8	0	YYYYMMDD Date
DLCOD4	CODE	A	3		Delinquet Code
DLDAT4	DT	S	8	0	YYYYMMDD Date
DLCOD5	CODE	A	3		Delinquet Code
DLDAT5	DT	S	8	0	YYYYMMDD Date
DLNAME	NAM50	A	50		Customer Company Name
DLCLMT	CLMT	P	7	0	Credit Limit
DLRRN	RRN	P	7	0	Relative Record Number
DLACT	ACT	A	1		Inactive Code
DLBLNK		A	50		BLANK FIELDS FOR CUSTOM USE
DLCOD	COD	A	1		COD Code

Key Fields: A/D Unique
DLCNO A Y
Record Name UADLREC

Mail Manager also uses U4CSTMR file in A/R

14. Feed

UFHFTRN – Feed Order Header File

Field Name	Ref. Field	Type	Length		Description
HFCNO	CNO	S	7	0	Customer Number
HFINV	INV	S	7	0	Invoice Number
HFLC	LC	S	5	0	Order Location
HFDATE	DATE	L	*ISO		Date
HFSPLT	SPGP	S	7	0	Split Code
HFTRAN	TRAN	S	1	0	Trans Code
HFARINV	INV	S	7	0	A/R Invoice
HFCSNM	CSNM	A	35		Customer Name
HFSLCD	SLCD	A	1		Select Code
HFPRPY	CODE	A	3		Prepay
HFCONT	CODE	A	3		Contract
HFCURT	CODE	A	3		Current
HFGRBK	CODE	A	3		Grain Bank
HFADDR	CAD1	A	35		911 Address
HFFLOC	CAD1	A	35		Farm Location
HFDLDT	DATE	L	*ISO		Delivery Date
HFFEDN	LNAM	A	25		Feed Name
HFMXLC	LC	S	5	0	Mixing Location
HFDGID	ITEM	A	15		DRUG ID
HFDRUG	DESC	A	45		Drug
HFDRQU	QU	P	13	4	Drug Quantity
HFBHSZ	QU	P	13	4	Batch Size
HFLDSZ	QU	P	13	4	Load Size
HFSCWT	QU	P	13	4	Scale Weight
HFSCTK	INV	S	7	0	Scale Ticket
HFAVDC	YN	A	1		Advance'Notice Discount
HFSPDC	YN	A	1		Supplement Discount
HFVLDC	YN	A	1		Complete Volume Discount
HFBBIN	BBIN	P	5	0	Bulk Bin #
HFBAG	YN	A	1		Bags
HFMXCG	YN	A	1		Add Mix Charges
HFDLCG	YN	A	1		Delivery Charges
HFINS1	BK50	A	50		Delivery Instruction
HFINS2	BK75	A	75		Delivery Instruction
HFINS3	BK75	A	75		Delivery Instruction
HFINS4	BK75	A	75		Delivery Instruction
HFUSID	LIB	A	10		Last User
HFPSDT	DATE	L	*ISO		Posted Date
HFPSTM	TIMET	T	8		Posted Time
HFBTCH	BTCH	S	5	0	A/R Batch #
HFPCOD	CODE	A	3		Posted Code
HFIDAT	DATE	L	*ISO		Interface Date
HFTIME	TIMET	T	8		Interface Time
HFPRT#	BTCH	S	5	0	Printed Times
HFBLEND	ITEM	A	15		Blend ID
HFBUPR	UP	P	12	5	Blend Unit Price
HFCTNO	CNO	S	7	0	Contract Number
HFMIX#	LC	S	5	0	Mixer Number
HFOPER	OPER	S	4	0	Operator Number
HFHLDBN	BIN	A	10		Holding Bin

HFLOT#	LOT#	A	20		Lot Number
HFHAUL	HLR	S	7	0	Hauler #
HFDRVR	DRV	S	7	0	Driver #
HFTRK	TRK	A	10		Truck
HFLOAD	LOAD	S	5	0	Load Number
HFCMP#	TRNO	S	10	0	Compartment Number
HFSIWT	QU	P	13	4	Scale Interface Weight
HFSDAT	DATE	L	*ISO		Scaled Date
HFSTIME	TIMET	T	8		Scaled Time
HFVER	CHAR5	A	5		Ration Version
HFUDT	DATE	L	*ISO		Ration Updated Date
HFBRILLDT	DATE	L	*ISO		Brill Date
HFANIMAL	AREA	A	10		Ration Animal
HFMIXINS1	BK50	A	50		Mixing Instructions
HFMIXINS2	BK50	A	50		Mixing Instructions
HFMIXINS3	BK50	A	50		Mixing Instructions
HFPROJECT	RPID	A	15		Project ID
HFSLNO	SLNO	S	5	0	Salesman/ Vendor ID
HFSORV	SLCD	A	1		Salesman Vendor Code
HFCMCD	MKBS	A	3		Commission Code
HFTLA1	MKBS	A	3		Additional Charge Code
HFTLA2	MKBS	A	3		Additional Charge Code
HFTLA3	MKBS	A	3		Additional Charge Code
HFTLA4	MKBS	A	3		Additional Charge Code
HFTLA5	MKBS	A	3		Additional Charge Code
HFTLA6	MKBS	A	3		Additional Charge Code
HFTLA7	MKBS	A	3		Additional Charge Code
HFTLA8	MKBS	A	3		Additional Charge Code
HFTLA9	MKBS	A	3		Additional Charge Code
HFTLA10	MKBS	A	3		Additional Charge Code
HFFLUSH	ITEM	A	15		Flush Item
HFFLUSHQTY	MACH6	S	6	0	Flush Quantity
HFCFEE	UP	P	12	5	Consult Fee
HFCFTP	METH	A	1		Consult Fee Type
HFFILR	DESC100	A	100		Description
HFFBIN	BIN	A	10		Bin Number
HFRATCHG	YN	A	1		Ration Changed
HFSILAST	YN	A	1		Scale Interface Done
HFMEDS	YN	A	1		Medicated
HFPTYP	PTYP	A	3		Price Type Code
HFHAZD	YN	A	1		Hazard Flag
HFCTCD	CHAR1	A	1		Contract Code
HFEMSG	PINF	A	80		Edge Message
HFTEXTURE	DESC10	A	10		Feed Texture
HFLIC1	LCNO	A	20		Prescription ID1
HFLIC1SEQ	SEQ	S	5	0	Prescription Sequence1
HFLIC2	LCNO	A	20		Prescription ID2
HFLIC2SEQ	SEQ	S	5	0	Prescription Sequence2
HFRATDESC	DESC	A	45		Ration Description
HFTS	TIMEZ	Z	26		Change Date Time
HFEYN1	YN	A	1		NOT USED
HFEYN2	YN	A	1		NOT USED
HFEYN3	YN	A	1		NOT USED
HFEYN4	YN	A	1		NOT USED
HFMS01	QU175	P	17	5	NOT USED
HFMS02	QU175	P	17	5	NOT USED

HFMS03	QU175	P	17	5	NOT USED
HFMS04	QU175	P	17	5	NOT USED
HFMS05	CMT1	A	20		NOT USED
HFMS06	CMT2	A	20		NOT USED
HFMS07	CMT3	A	20		NOT USED
HFDSDTTM	TIMEZ	Z	26		Dispatched Date Time
HFDLDTTM	TIMEZ	Z	26		Delivered Date Time
HFYN1	YN	A	1		NOT USED
HFYN2	YN	A	1		NOT USED
HFYN3	YN	A	1		NOT USED
HFYN4	YN	A	1		NOT USED
HFDESC1	DESC20	A	20		NOT USED
HFDESC2	DESC20	A	20		NOT USED
HFDESC3	DESC20	A	20		NOT USED
HFDESC4	DESC20	A	20		NOT USED
HFAMT1	AM134	P	13	4	NOT USED
HFAMT2	AM134	P	13	4	NOT USED
HFAMT3	AM134	P	13	4	NOT USED
HFAMT4	AM134	P	13	4	NOT USED
HFDT1	DT	S	8	0	NOT USED
HFDT2	DT	S	8	0	NOT USED
HFDT3	DT	S	8	0	NOT USED
HFDT4	DT	S	8	0	NOT USED
HFANALYSIS		A	6002		

Key Fields: A/D Unique

HFCNO	A	Y
HFINV	A	Y
HFLC	A	Y
HFDATE	A	Y
HFSPLT	A	Y

Record Name HFREC

UFDFTRN – Feed Order Detail File

Field Name	Ref. Field	Type	Length		Description
DFCNO	CNO	S	7	0	Customer Number
DFINV	INV	S	7	0	Invoice Number
DFLC	LC	S	5	0	Transaction Location
DFDATE	DATE	L *ISO			Date
DFSPLT	SPGP	S	7	0	Split Code
DFSEQ	BTCH	S	5	0	SEQ CODE
DFTRAN	TRAN	S	1	0	Trans Code
DFITEM	ITEM	A	15		Item Number
DFRITM	ITEM	A	15		Original Ration Item
DFDESC	DESC	A	45		Description
DFQTY	QU	P	13	4	Quantity
DFUM	UM	A	3		Unit Of Measure
DFTQTY	QU	P	13	4	Total LBS
DFSIQU	QU	P	13	4	Scale Quantity
DFRTQU	QU	P	13	4	Ration Quantity
DFUPR	UP	P	12	5	Unit Price
DFCTUP	UP	P	12	5	Contract Unit Price
DFUCST	UP	P	12	5	Unit Cost
DFOUCST	UP	P	12	5	Original Unit Cost
DFAMT	AM	P	9	2	Amount

DFOAMT	AM	P	9	2	Original Extended Amount
DFCODE	ZSET	A	3		Additive Code
DFURAT	MEMO	A	15		Usage Rate
DFCGCD	CODE	A	3		Description Changed
DFCTNO	CNO	S	7	0	Contract Number
DFADJITM	YN	A	1		Adjust Item
DFADJPCT	PCTAJ	P	10	9	Adjust Percent
DFMNFITM	YN	A	1		Manufacture This Item
DFMNFRAT	ITEM	A	15		Manufactured Ration Item
DFMNFQTY	QU	P	13	4	Original Blend Qty
DFMNFTQTY	QU	P	13	4	Original Blend Total
DFBK75	BK75	A	75		BLANK SPACES
DFMXITM	ITEM	A	15		Mixer Item ID
DFPTYP	PTYP	A	3		Price Type
DFLIC#	LCNO	A	20		Prescription ID
DFCAT	CAT	A	3		Prescription Category
DFRND	YN	A	1		Round Quantity
DFCTCD	CHAR1	A	1		Contract Code
DFLOTCD	LOTCD	A	1		Lot Code
DFQUADD	YN	A	1		Add Drug Qty
DFEMSG	PINF	A	80		Edge Message
DFEYN1	YN	A	1		NOT USED
DFEYN2	YN	A	1		NOT USED
DFEYN3	YN	A	1		NOT USED
DFEYN4	YN	A	1		NOT USED
DFMS01	QU175	P	17	5	NOT USED
DFMS02	QU175	P	17	5	NOT USED
DFMS03	QU175	P	17	5	NOT USED
DFMS04	QU175	P	17	5	NOT USED
DFMS05	CMT1	A	20		NOT USED
DFMS06	CMT2	A	20		NOT USED
DFMS07	CMT3	A	20		NOT USED

Key Fields: A/D Unique

DFCNO	A	Y
DFINV	A	Y
DFLC	A	Y
DFDATE	A	Y
DFSPLT	A	Y
DFSEQ	A	Y

Record Name DFREC

UFFRATH – Ration Header File

Field Name	Ref. Field	Type	Length		Description
FETYPE	LNAM	A	25		Ration Name
FECNO	CNO	S	7	0	Associated Customer
FELC	LC	S	5	0	Associated Location
FEID	CNO	S	7	0	Ration Number
FEDESC	DESC	A	45		Description
FEBLEND	ITEM	A	15		Blend ID
FECALC	YN	A	1		Calculate Price
FECOST	UP	P	12	5	Manufacture Cost
FEMARK	UP	P	12	5	Blend Markup
FEMKTP	METH	A	1		Markup Type
FESRNK	UP	P	12	5	Blend Shrink Percent
FEBSIZ	BSIZ	S	5	0	Batch Size

FEUDT	DATE	L	*ISO		Updated Date
FEUTM	TIMET	T	8		Updated Time
FEMDT	DATE	L	*ISO		last Used Date
FEUSID	BK10	A	10		Setup User
FEINS1	BK50	A	50		Delivery Instruction
FEMIXINS1	BK50	A	50		Mixing Instructions
FEMIXINS2	BK50	A	50		Mixing Instructions
FEMIXINS3	BK50	A	50		Mixing Instructions
FEVER	CHAR5	A	5		Ration Version
FEIMDT	DATE	L	*ISO		Import Date
FEANIMAL	AREA	A	10		Ration Animal
FERATE	PCT	P	7	4	Daily Feed Amount
FETLA1	MKBS	A	3		Additional Charge Code
FETLA2	MKBS	A	3		Additional Charge Code
FETLA3	MKBS	A	3		Additional Charge Code
FETLA4	MKBS	A	3		Additional Charge Code
FETLA5	MKBS	A	3		Additional Charge Code
FETLA6	MKBS	A	3		Additional Charge Code
FETLA7	MKBS	A	3		Additional Charge Code
FETLA8	MKBS	A	3		Additional Charge Code
FETLA9	MKBS	A	3		Additional Charge Code
FETLA10	MKBS	A	3		Additional Charge Code
FEFILR	BK50	A	50		BLANK SPACES
FESLNO	SLNO	S	5	0	Salesman/ Vendor ID
FESORV	SLCD	A	1		Salesman Vendor Code
FECMCD	MKBS	A	3		Commission Code
FEMULTI	YN	A	1		Multiple Customer Feed
FEBRILLDT	DATE	L	*ISO		Brill Date
FEFLUSH	ITEM	A	15		Flush Item
FEFLUSHQTY	MACH6	S	6	0	Flush Quantity
FECFEE	UP	P	12	5	Consult Fee
FECFTP	METH	A	1		Consult Fee Type
FEFILL	DESC100	A	100		Description
FEMIXTIME	INCH	P	3	0	Mix Time
FEPURPOSE	TXT130	A	130		Feed Purpose
FEMEDS	YN	A	1		Medicated Feed
FEFILL2	DESC100	A	100		Description
FEFILL3	DESC100	A	100		Description
FE2F1	DESC50	A	50		Feed Texture
FE2F2	DESC50	A	50		NOT USED
FE2F3	DESC50	A	50		NOT USED
FE2F4	DESC50	A	50		NOT USED
FE2F5	DESC50	A	50		NOT USED
FE2YN1	YN	A	1		NOT USED
FE2YN2	YN	A	1		NOT USED
FE2YN3	YN	A	1		NOT USED
FE2YN4	YN	A	1		NOT USED
FE2YN5	YN	A	1		NOT USED
FE2YN6	YN	A	1		NOT USED
FE2YN7	YN	A	1		NOT USED
FE2YN8	YN	A	1		NOT USED
FE2YN9	YN	A	1		NOT USED
FE2YN10	YN	A	1		NOT USED
FE2DT1	DATE	L	*ISO		NOT USED
FE2DT2	DATE	L	*ISO		NOT USED
FE2DT3	DATE	L	*ISO		NOT USED

```
FEMEDTXT                A    502      Medication Text
FEDIRECT                A    502      Feed Directions
FEMORTXT                A    502      More Text
Key Fields: A/D Unique
FETYPE       A    Y
Record Name FEHREC
```

UFFRATD – Ration Detail File

```
Field Name  Ref. Field  Type  Length  Description
FETYPE      LNAM        A     25      Feed Type
FESEQ       SEQ         S      5  0   SEQ CODE
FEINGR      ITEM        A     15      Ingredient
FEIMDS      DESC        A     45      Item Description
FEQTY       QU          P     13  4   Qty per Ton
FECODE      ZSET        A      3      Additive Code
FEURAT      MEMO        A     15      Usage Rate
FEDATE      DATE        L *ISO        Effective Date
FEBFAF      CODE        A      3      Effective Before/After
FEBILS      YN          A      1      Bill Seperate
FEYN1       YN          A      1      Adjust Ingredient
FEYN2       YN          A      1      NOT USED
FEYN3       YN          A      1      NOT USED
FEYN4       YN          A      1      NOT USED
FELDFACT    QU          P     13  4   Load Factor
FEIT1       ITEM        A     15      NOT USED
FEIT2       ITEM        A     15      NOT USED
FEIT3       ITEM        A     15      NOT USED
FEFN1       QU          P     13  4   NOT USED
FEFN2       QU          P     13  4   NOT USED
FEFN3       QU          P     13  4   NOT USED
FEFN4       AM          P      9  2   NOT USED
FEFN5       AM          P      9  2   NOT USED
FEFN6       AM          P      9  2   NOT USED
FEBK50      BK50        A     50      BLANK  SPACES
Key Fields: A/D Unique
FETYPE       A    Y
FESEQ        A    Y
Record Name FEDREC
```

16. Seed

U6FRMXH – Seed Order File

Field Name	Ref. Field	Type	Length		Description
MHCNO	CNO	S	7	0	Customer #
MHORDR	NORD	P	13	0	Order #
MHFDNO	FLNO	A	6		Field Number
MHFMCD	FCD	A	6		Farm Code
MHN	ANAL	P	3	1	N ANALYSIS
MHP	ANAL	P	3	1	P ANALYSIS
MHK	ANAL	P	3	1	K ANALYSIS
MHS	ANAL	P	3	1	S ANALYSIS
MHACRE	ACRE	S	7	2	Field Acres
MHSMPL	SMP	S	2	0	Not Used
MHAPDT	DT	S	8	0	Application Date
MHORDT	DT	S	8	0	Qrder Date
MHPEST	PEST	A	50		Pesticide No
MHMACH	MACH	A	20		Machine Number
MHOPR	OPR	S	4	0	Spreading Operator
MHMOPR	OPR	S	4	0	Not Used
MHFTIM	ITM	A	15		Fertilizer Item
MHFTDT	YN	A	1		Bill by the Blend
MHFORM	FORM	S	5	0	Formulation OP No.
MHTEMP	TEMP	S	3	0	Not Used
MHFTEM	TEMP	S	3	0	Not Used
MHGAL	GAL	P	7	0	Not Used
MHH2OG	REC	S	9	4	Not Used
MHMILE	MILE	S	5	1	Not Used
MHMCFC	MCFC	S	7	3	Not Used
MHACTN	TON	S	8	4	Actual Tons
MHSPLT	SPLIT	S	7	0	SPLIT GROUP #
MHMSG1	MSG#	S	2	0	Not Used
MHMSG2	MSG#	S	2	0	Not Used
MHMSG3	MSG#	S	2	0	Not Used
MHMSG4	MSG#	S	2	0	Not Used
MHMSG5	MSG#	S	2	0	Not Used
MHSLNO	SLNO	S	5	0	Salesman
MHLBS	TONS	P	11	4	Tons
MHLBBT	TONS	P	11	4	Lbs/Batch
MHARCD	ARCD	S	1	0	Not Used
MHOPLC	LICN	A	10		Not Used
MHLIC#	LICN	A	10		Not Used
MHWIND	DS10	A	10		Not Used
MHCONC	DS30	A	30		Last 6 "Pulled" PCINV/CI
MHLC	LOC	S	5	0	Location
MHBLLC	LOC	S	5	0	Blend Location
MHCROP	CRPD	A	15		Crop
MHCOMM	DS60	A	60		Comment
MHCLAY	SRC	P	7	4	% CLAY
MHH2O	SRC	P	7	4	Not Used
MHPRIC	UP	P	12	5	Not Used
MHPTYP	PTYP	A	3		PRICE TYPE
MHSLSM	SLNO	S	5	0	Not Used
MHEXPDT	DT	S	8	0	Expiration Dt

MH#BTCH	NBCH	P	3	0	Not Used
MHO#BCH	O#B	P	9	0	Override # for Btch
MHARINV	INV	S	7	0	AR Invoice #
MHARIND	DT	S	8	0	AR Inv Dt
MHAMT	AMT	P	13	2	Amount
MHICST	AMT	P	13	2	Not Used
MHCRPY		P	4	0	Crop Year
MHBLNK		A	50		Not Used
MHWOTP	WOTP	A	1		Work Order Type
MHDEN	DEN	P	9	4	Density
MHDTTM	TIMEZ	Z	26		Date time stamp
MHSTAG	STAG	A	10		Stage
MHINVYN	YN	A	1		Invoiced Y/N
MHSCHD	DAT8	S	8	0	Date To Be Staged
MHSCLOC	LOC	S	5	0	Scheduled Loc
MHSEQ	SEQ	S	5	0	Dispatch Sequence
MHSTAT	STUS3	A	3		Status
MHPWO	NORD	P	13	0	Parent Work Order
MHEYN1	YN	A	1		Y/N Liquid Blend
MHEYN2	YN	A	1		Y/N VRT
MHEYN3	YN	A	1		Not Used
MHEYN4	YN	A	1		Seed Order Y/N
MHEYN5	YN	A	1		NOT USED
MHDSC1		A	10		Application Start Time
MHDSC2		A	10		NOT USED
MHDSC3		A	10		Finance Type Seed Ord
MHDSC4		A	10		NOT USED
MHDSC5		A	10		Notes/seed/ Cust/NH3
MHMS1		P	8	0	Blend Method
MHMS2		P	8	0	Not Used
MHMS3		P	8	0	Not Used
MHMS4		P	8	0	Population Beans
MHMS5		P	8	0	Population Corn
MHMS6		P	5	0	State Code
MHMS7		P	5	0	County
MHMS8		P	5	0	NOT USED
MHMS9		P	5	0	NOT USED
MHMS10		P	5	0	NOT USED
MHMS11		P	17	5	Rate/Acre
MHMS12		P	17	5	Date Surveyed
MHMS13		P	17	5	NOT USED
MHMS14		P	17	5	NOT USED
MHMS15		P	17	5	NOT USED
MHDSC6		A	50		Pick Number
MHDSC7		A	50		PO #
MHDSC8		A	50		Previous Crop
MHDSC9		A	50		Store Loc
MHDSC10		A	50		Cross Reference
MHSTGHT	INCH	P	3	0	Mach/Disp Type
MHPLTDT	DT	S	8	0	Date Crop Planted
MHTPEST	PEST	A	50		Target Pest
MHWEEDH	INCH	P	3	0	Not Used
MHROWSP	INCH	P	3	0	Not Used
MHLOADS	DESC50	A	50		Neighbor Field-crop
MHSTOMP	YN	A	1		Row Crop Y/N
MHFCOND	DESC15	A	15		Not Used

MHSLTYP	DESC15	A	15		Not Used
MHSLCON	DESC15	A	15		Not Used
MHWEATH	DESC15	A	15		Not Used
MHTEMP2	TEMP	S	3	0	Not Used
MHWSPD	DESC5	A	5		Not Used
MHWDIR	DESC5	A	5		Not Used
MHMETH	DESC10	A	10		Not Used
MHSTTM	TIME	S	6	0	Not Used
MHEDTM	TIME	S	6	0	Not Used
MHCARR	DESC20	A	20		Not Used
MHUNIT	DESC20	A	20		Not Used
MHGACR	GALDAY	P	7	3	Not Used
MHTPSZ	GALDAY	P	7	3	Not Used
MHPRESS	GALDAY	P	7	3	Not Used
MHPRCH	NORD	P	13	0	Not Used
MHRINP	YN	A	1		Not Used
MHRINA	YN	A	1		Not Used
MHWPSAT	YN	A	1		Not Used
MHNOTFY	DESC10	A	10		Not Used
MHROTRT	YN	A	1		Not Used
MHTEND	DESC20	A	20		Sensitive Crop Consulted
MHOTHER	ACRE	S	7	2	Not Used
MHAPPL	DESC20	A	20		Buffer Calculation
MHLEXPD	DT	S	8	0	Date Consulted
MHDTTM1	TIMEZ	Z	26		Not Used
MHDTTM2	TIMEZ	Z	26		Not Used
MHDTTM3	TIMEZ	Z	26		Not Used
MHDTTM4	TIMEZ	Z	26		Not Used
MHDTTM5	TIMEZ	Z	26		Not Used
MHDTTM6	TIMEZ	Z	26		Not Used
MHDTTM7	TIMEZ	Z	26		Not Used
MHDTTM8	TIMEZ	Z	26		Not Used
MHDTTM9	TIMEZ	Z	26		Not Used
MHDTTM10	TIMEZ	Z	26		Not Used

Key Fields: A/D Unique

MHCNO	A	Y
MHORDR	A	Y

Record Name U6MHREC

U6FRMXD – Seed Order File

Field Name	Ref. Field	Type	Length		Description
MDCNO	CNO	S	7	0	Customer #
MDORDR	NORD	P	13	0	Order #
MDSEQ	SEQ	S	5	0	Seq #
MDUSE	YN	A	1		USED IN BLEND
MDRCDE	RCDE	A	1		Recommedation Code
MDITM	ITM	A	15		Item #
MDQTY	QTY	P	11	4	# of LBS or Chemical Qty
MDAMT	AMT	P	13	2	Extended Amount
MDREC	REC	S	9	4	Recommended Lbs/Acre
MDAN	ANAL	P	3	1	Analysis
MDUNIT	UOM	A	4		Entry Unit
MDUP	UP	P	12	5	Unit Price
MDTYP	MTYP	A	2		Fertilizer TYPE
MDPAN	ANAL	P	3	1	Not Used

MDOQTY	QTY	P	11	4	Plan Bal/ Orig Qty
MDCOST	UP	P	12	5	Not Used
MDECST	AMT	P	13	2	Not Used
MDBK20	BK20	A	20		Blend Y/N
MDBK21	BK20	A	20		Rollup Y/N
MDBK22	BK20	A	20		Seed Item Comment
MDBK23	BK20	A	20		Seed Item Comment
MDBK24	BK20	A	20		Seed Item Comment
MDBK25	BK20	A	20		Discount Comment
MDBK26	BK20	A	20		Seed Item Type
MDBK27	BK20	A	20		Item Discounted
MDBK28	BK20	A	20		Discount Rate
MDBK29	BK20	A	20		Original Plan Item
MDACT	ACT	A	1		Not Used
MDPTYP	PTYP	A	3		Not Used
MDORDT	DT	S	8	0	Not Used
MDLOT	LOT#	A	20		Lot #
MDBK30	BK20	A	20		Not Used
MDBK31	BK20	A	20		Not Used
MDBK32	BK20	A	20		Not Used
MDBK33	BK20	A	20		Not Used
MDBK34	BK20	A	20		Not Used
MDBK35	BK20	A	20		Not Used
MDYN30	YN	A	1		Not Used
MDYN31	YN	A	1		Not Used
MDYN32	YN	A	1		Not Used
MDYN33	YN	A	1		Not Used
MDYN34	YN	A	1		Not Used
MDRATE	QTY	P	11	4	Rate Per Acre
MDLBS	QTY	P	11	4	Lbs of Product
MDWGT	WGT	S	9	4	WPG/Density
MDLIQ	YN	A	1		Liquid Y/N

Key Fields: A/D Unique

MDCNO	A	Y
MDORDR	A	Y
MDSEQ	A	Y

Record Name U6MDREC

USSEEDXREF – Seed Cross Reference File

Field Name	Ref. Field	Type	Length		Description
SXITEM		A	15		Manufacturer Product ID
SXAGITEM		A	15		AgVantage Product ID
SXDESC		A	100		Product Description
SXMANF		A	15		Manufacturer ID
SXMANFNM		A	25		Manufacturer Name
SXCROP		A	14		Crop
SXSIZE		A	5		Grade Size
SXPKG		A	25		Package Type
SXTRAIT		A	25		Seed Trait
SXYEAR		S	4	0	Planting Year
SXRFGTYP		A	14		Refuge Type
SXREFUGE		S	4	0	Refuge
SXGTIN		A	14		AGIIS GTIN
SXBRAND		A	25		Seed Brand
SXVARIETY		A	14		Seed Varity

```
SXMATURITY              S      5  1   Seed Maturity
SXTREAT                 A     50      Seed Treatments
SXUOM                   A      3      Unit of Measure
SXCHGTS                 Z     26      Change Timestamp
Key Fields: A/D Unique
SXITEM       A    Y
SXAGITEM     A    Y
Record Name USSEEDXREF
```

USSEEDPRCF – Seed Price File

```
Field Name  Ref. Field  Type  Length  Description
SPITEM      ITEM        A     15      Manufacturer Product ID
SPAGITEM    ITEM        A     15      AgVantage Product ID
SPDESC      DESC100     A    100      Product Description
SPZONE      PTYP        A      3      Product Zone
SPPTYP      PTYP        A      3      Price Type
SPCROP      ITEM        A     15      Crop
SPUOM       UOM         A      4      Unit of measure
SPYEAR      MD          P      4  0   Crop Year
SPSRP       AM114       P     11  4   Unit Price
SPWUPR      AM114       P     11  4   Wholesale Price
SPCHGTS     TIMEZ       Z     26      Date Time
Key Fields: A/D Unique
SPITEM       A    Y
SPZONE       A    Y
Record Name USSEEDPRCF
```

USSEEDDISC – Seed Discount File

```
Field Name  Ref. Field  Type  Length  Description
SDITEM      ITEM        A     15      Seed Item #
SDTYPE                  P      3  0   Discount Type
SDCSEQ      SEQ         S      5  0   Calculating Seq
SDMANF                  A     15      Manufacturer
SDCROP      CRPD        A     15      Crop Desc
SDMETH      METH        A      1      Method
SDDISC                  P      9  4   Default Disc Rate
SDACT       ACT         A      1      Inactive Code
SDLC        LC          S      5  0   Location
SDTIER1     TYPE        A      1      Seed Tier 1
SDTIER2     TYPE        A      1      Seed Tier 2
SDTIER3     TYPE        A      1      Seed Tier 3
SDTRATE1    AM94        P      9  4   Seed Tier Rate 1
SDTRATE2    AM94        P      9  4   Seed Tier Rate 2
SDTRATE3    AM94        P      9  4   Seed Tier Rate 3
SDTDATE1    DAT8        S      8  0   Seed Tier Date 1
SDTDATE2    DAT8        S      8  0   Seed Tier Date 2
SDTDATE3    DAT8        S      8  0   Seed Tier Date 3
Key Fields: A/D Unique
SDITEM       A    Y
Record Name SEEDREC
```

INTERFACES

U4CDLAY - Cardtrol Transaction Layout

Field Name	Ref. Field	Type	Length		Description
CLLC	LC	S	5	0	Location
CLBTRN	CDPS	S	3	0	Beg Position Trans No.
CLETRN	CDPS	S	3	0	End Position Trans No.
CLBTYP	CDPS	S	3	0	Beg Position Type
CLETYP	CDPS	S	3	0	End Position Type
CLBCHG	CDPS	S	3	0	Beg Pos Acct To Chg
CLECHG	CDPS	S	3	0	End Pos Acct To Chg
CLBCNO	CDPS	S	3	0	Beg Position Customer
CLECNO	CDPS	S	3	0	End Position Customer
CLBCRD	CDPS	S	3	0	Beg Position Card No.
CLECRD	CDPS	S	3	0	End Position Card No.
CLBVEH	CDPS	S	3	0	Beg Position Veh. No.
CLEVEH	CDPS	S	3	0	End Position Veh. No.
CLBSIT	CDPS	S	3	0	Beg Position Site No.
CLESIT	CDPS	S	3	0	End Position Site No.
CLBAUT	CDPS	S	3	0	Beg Position Auth.
CLEAUT	CDPS	S	3	0	End Position Auth.
CLBYR	CDPS	S	3	0	Beg Position Year
CLEYR	CDPS	S	3	0	End Position Year
CLBMON	CDPS	S	3	0	Beg Position Month
CLEMON	CDPS	S	3	0	End Position Month
CLBDAY	CDPS	S	3	0	Beg Position Day
CLEDAY	CDPS	S	3	0	End Position Day
CLBHR	CDPS	S	3	0	Beg Position Hour
CLEHR	CDPS	S	3	0	End Position Hour
CLBMIN	CDPS	S	3	0	Beg Position Minute
CLEMIN	CDPS	S	3	0	End Position Minute
CLBPMP	CDPS	S	3	0	Beg Position Pump
CLEPMP	CDPS	S	3	0	End Position Pump
CLBPRD	CDPS	S	3	0	Beg Position Product
CLEPRD	CDPS	S	3	0	End Position Product
CLBGAL	CDPS	S	3	0	Beg Position Gallons
CLEGAL	CDPS	S	3	0	End Position Gallons
CLBGLT	CDPS	S	3	0	Beg Position Gal Tenths
CLEGLT	CDPS	S	3	0	End Position Gal Tenths
CLBUPD	CDPS	S	3	0	Beg Position Price $
CLEUPD	CDPS	S	3	0	End Position Price $
CLBUPC	CDPS	S	3	0	Beg Position Price Cents
CLEUPC	CDPS	S	3	0	End Position Price Cents
CLBAMD	CDPS	S	3	0	Beg Position Amount $
CLEAMD	CDPS	S	3	0	End Position Amount $
CLBAMC	CDPS	S	3	0	Beg Position Amt. Cents
CLEAMC	CDPS	S	3	0	End Position Amt. Cents
CLBODM	CDPS	S	3	0	Beg Position Odometer
CLEODM	CDPS	S	3	0	End Position Odometer
CLBSTX	CDPS	S	3	0	Beg Pos. Tax Site No.
CLESTX	CDPS	S	3	0	End Pos. Tax Site No.
CLBTXC	CDPS	S	3	0	Beg Pos. Tax Code.
CLETXC	CDPS	S	3	0	End Pos. Tax Amount
CLBTXA	CDPS	S	3	0	Beg Pos. Tax Amount

CLETXA	CDPS	S	3	0	End Pos. Tax Code.
CLBTRL	CDPS	S	3	0	Beg Pos. Trans. Loc.
CLETRL	CDPS	S	3	0	End Pos. Trans. Loc.
CLBFEE	CDPS	S	3	0	Beg Pos. Access Fee
CLEFEE	CDPS	S	3	0	End Pos. Access Fee
CLBHLR	CDPS	S	3	0	Beg Pos. Hauling Rate
CLEHLR	CDPS	S	3	0	End Pos. Hauling Rate
CLBCPR	CDPS	S	3	0	Beg Pos. Card Price
CLECPR	CDPS	S	3	0	End Pos. Card Price
CLBERR	CDPS	S	3	0	Beg Position Error
CLEERR	CDPS	S	3	0	End Position Error
CLBJDT	CDPS	S	3	0	Beg Position Julian Date
CLEJDT	CDPS	S	3	0	End Position Julian Date
CLBCX#	CDPS	S	3	0	Beg Position Region No.
CLECX#	CDPS	S	3	0	End Position Region No.
CLXREF	YN	A	1		Which xref table
CLCTAX	YN	A	1		Calc taxes based on cntl patron tax
CLCCSH	YN	A	1		Treat credit card trans as cash
CLCPTYP	PYTP	A	1		Credit Card Payment Type

Key Fields: A/D Unique
CLLC A N
Record Name U4CLREC

U4CDSTM - AR Cardtrol Summary for Statements

Field Name	Ref. Field	Type	Length		Description
CACNO	CNO	S	7	0	Customer Number
CACARD	CARD	S	7	0	Card Number
CASITE	SITE	S	6	0	SITE
CAVEH	CDVEH	P	4	0	Cardtrol Vehicle
CAITEM	ITEM	A	15		Item Number
CAAM	AMYR	P	11	2	YTD Amount
CAQU	CQTY	P	13	4	Quantity Based On

Key Fields: A/D Unique
CACNO A N
CACARD A N
CAVEH A N
CAITEM A N
CASITE A N
Record Name U4CAREC

U4JDTRN - A/R Farm Plan Detail Transaction

Field Name	Ref. Field	Type	Length		Description
JBINV	INV	S	7	0	Invoice Number
JBCNO	CNO	S	7	0	Customer Number
JBCNOS	CNO	S	7	0	Split Customer Number
JBSEQ	SEQ	S	5	0	Line Sequence
JBTRAN	TRAN	S	1	0	Trans Code
JBTYPE	TYPE	A	1		Trans Type
JBLC	LC	S	5	0	Transaction Location
JBCARD	CARD	S	7	0	Card Number
JBSITE	SITE	S	6	0	SITE
JBVEH	CDVEH	P	4	0	Cardtrol Vehicle
JBDSDT	DT	S	8	0	Disc Date

JBGL	GL	A	15		Sales G/L
JBITEM	ITEM	A	15		Item Number
JBQU	QU	P	13	4	Quantity
JBUP	UP	P	12	5	Unit Price
JBAM	AM	P	9	2	Amount
JBU7SQ	SEQ	S	5	0	Seq Code
JBDSC	AM	P	9	2	Discount Amount
JBU7PC	U7PC	S	2	2	Percent Full
JBU7DR	U7DR	S	5	0	Driver Number
JBTRRT	TRRT	S	5	2	Truck Rate
JBTRNO	TRNO	S	10	0	Truck No.
JBENXF	ENXF	P	6	0	Next Fill Date
JBDCNO	DCNO	S	7	0	DD CUST #
JBOPER	OPER	S	4	0	Operator Number
JBMIN	YN	A	1		MINUMUM =X
JBUPC	UPC	A	15		Selling Item
JBDESC	DESC	A	45		Description
JBPPDT	YMD	S	8	0	YYYYMMDD Date
JBDEPT	DEPT	S	3	0	Dept Number
JBPRTY	PRTY	A	3		Price Type
JBDSCD	DSCD	S	2	0	Discount Code
JBSPLT	SPLT	S	2	0	Split Code
JBTXCD	TXCD	A	2		Tax Code
JBCSLC	LC	S	5	0	Cash Location
JBCODE	COD	A	1		COD Code
JBGLIV	GL	A	15		Inventory G/L
JBIVAM	AM	P	9	2	Inventory Amount
JBGLCS	GL	A	15		Cost of Sales G/L
JBCSAM	AM	P	9	2	Cost of Sales Amount
JBCOST	CQTY	P	13	4	Quantity Based On
JBFLC	FLC	S	5	0	Fine Line Code
JBPTAT	PTAT	A	1		Prior/Avail Tax Code
JBCQTY	CQTY	P	13	4	Converted Quantity
JBBKCD	BOOK	A	1		Booking Code
JBORD	NORD	P	13	0	Order Number
JBINVU	INVU	A	1		Inventory Updated?
JBLDAR	LDAR	A	1		Loading Area
JBTAXX	CQTY	P	13	4	Cnvrted qty or tax base amt
JBUM	UM	A	3		Unit Of Measure
JBWGT	WGT	S	9	4	Wgt Per Unit
JBSORC	SORC	A	1		Transaction Source
JBSLOD	DTYP	A	1		Delivery Type
JBOUPC	UPC	A	15		Change Mode Old UPC
JBOQU	QU	P	13	4	Change Mode Old Quan
JBOUP	UP	P	12	5	Change Mode Old Upr
JBOAM	AM	P	9	2	Change Mode Old Amt
JBOTRN	TRAN	S	1	0	Change Mode Old Tran
JBOLC	LC	S	5	0	Change Mode Old Loc
JBFWB	DTYP	A	1		Loading Type
JBDDAT	YMD	S	8	0	Discount Date
JBOINV	INV	S	7	0	Old Invoice
JBLOT#	LOT#	A	20		New Lot Number
JBIMDS	YN	A	1		Immediate Disc.
JBCTNO	CTNO	S	7	0	Contract Number
JBCSEQ	SEQ	S	5	0	Pricing Seq
JBAINV	INV	S	7	0	Applied Inv#

JBOCT	CTNO	S	7	0	Change Mode Old Cntl#
JBPAT	YN	A	1		Patronage Sales
JBTMCD	DSCD	S	2	0	Term Group
JBGLLC	LC	S	5	0	G/L Location
JBCBDT	DT	S	8	0	Contr Beg Dt
JBCEDT	DT	S	8	0	Contr End Dt
JBCTTP	CTTP	A	3		Contract Type
JBHPRC	YN	A	1		High Price Cap
JBLPRC	YN	A	1		Low Price Cap
JBOCSAM	AM	P	9	2	Old cost amt
JBOIVAM	AM	P	9	2	Old Inventory Amount
JBSLNO	SLNO	S	5	0	Primary Salesman
JBSHIP	SHIP	A	10		Grain Shipment #
JBLODN	LODN	A	12		Grain Load #
JBCPM2	DT	S	8	0	Budget Clear Date
JBOLOT#	LOT#	A	20		Old Lot Number
JBBIN	BIN	A	10		Bin Number
JBDFIL1	BK20	A	20		ERROR IND
JBDFIL2	BK20	A	20		DRUG USAGE RATE
JBDFIL3	BK20	A	20		LOAD #
JBDFIL4	BK20	A	20		TAX EXEMPT ID
JBDFIL5	BK20	A	20		Export Time Stamp SM
JBDFIL6	BK20	A	20		GIFT CARD ID
JBDFIL7	BK20	A	20		Crop Desc
JBDFIL8	BK20	A	20		FILLER 8
JBDFIL9	BK20	A	20		Serial #
JBDFIL10	BK20	A	20		Tank Desc
JBBFLC	FLC	S	5	0	BEG FLC
JBEFLC	FLC	S	5	0	BEG FLC
JBBLC	LC	S	5	0	BEG LOC
JBELC	LC	S	5	0	END LOC
JBNUM1	QU175	P	17	5	TAX DATE
JBNUM2	QU175	P	17	5	CUSTOMER
JBNUM3	QU175	P	17	5	ORIG QTY
JBNUM4	QU175	P	17	5	Quantity 17/5
JBNUM5	QU175	P	17	5	Quantity 17/5
JBNUM6	QU175	P	17	5	Quantity 17/5
JBNUM7	QU175	P	17	5	Quantity 17/5
JBNUM8	QU175	P	17	5	Quantity 17/5
JBNUM9	QU175	P	17	5	Quantity 17/5
JBNUM10	QU175	P	17	5	Quantity 17/5
JBYN1	YN	A	1		SHARE CONTRACT
JBYN2	YN	A	1		PAY TYPE
JBYN3	YN	A	1		Yes/No
JBYN4	YN	A	1		Yes/No
JBYN5	YN	A	1		Lot Override
JBYN6	YN	A	1		Yes/No
JBYN7	YN	A	1		Yes/No
JBYN8	YN	A	1		Yes/No
JBYN9	YN	A	1		Yes/No
JBYN10	YN	A	1		Return item
JBDEL	ACT	A	1		Delete Code
JBDFIL11	DESC50	A	50		NOT USED
JBDFIL12	DESC50	A	50		NOT USED
JBDFIL13	DESC50	A	50		NOT USED
JBDFIL14	DESC20	A	20		NOT USED

JBDFIL15	DESC20	A	20		NOT USED
JBDFIL16	DESC20	A	20		NOT USED
JBDFIL17	DESC20	A	20		NOT USED
JBDFIL18	DESC20	A	20		NOT USED
JBDFIL19	DESC20	A	20		NOT USED
JBDFIL20	DESC100	A	100		NOT USED
JBLIC#	LCNO	A	20		LICENSE#
JBLICCNO	CNO	S	7	0	LICENSE CUST#
JBCAT#	CAT	A	3		CATEGORY
JBBTCH	BTCH	S	5	0	Batch Number
JBERCNT	NBCH	P	3	0	Error Count
JBERRORS		A	200		

Key Fields: A/D Unique

JBINV	A	Y
JBCNO	A	Y
JBCNOS	A	Y
JBSEQ	A	Y

Record Name U4JDREC

U4PPTBL - Profit Point Location

Field Name	Ref. Field	Type	Length		Description
PPLC	LC	S	5	0	Location
PPTXC1	ITEM	A	15		1ST TAX ITEM NUMBER
PPTXC2	ITEM	A	15		2ND TAX ITEM NUMBER
PPTXC3	ITEM	A	15		3RD TAX ITEM NUMBER
PPTXC4	ITEM	A	15		4TH TAX ITEM NUMBER
PPTXC5	ITEM	A	15		5TH TAX ITEM NUMBER
PPTXC6	ITEM	A	15		6TH TAX ITEM NUMBER
PPTXC7	ITEM	A	15		7TH TAX ITEM NUMBER
PPTXC8	ITEM	A	15		8TH TAX ITEM NUMBER
PPTXC9	ITEM	A	15		9TH TAX ITEM NUMBER
PPDFLT	ITEM	A	15		DEFAULT ITEM NUMBER
PPCDCS	CNO	S	7	0	CASH CUSTOMER
PPCNBC	CNO	S	7	0	BANK CARD CUSTOMER
PPCNRG	CNO	S	7	0	REGIONAL CARD CUSTMER
PPROA	CDPD	P	2	0	ROA ITEM NUMBER
PPPOUT	CDPD	P	2	0	CASH OUT ITEM NUMBER
PPCCSH	YN	A	1		TREAT CREDIT CARD TRANSACTIONS AS C
PPCPYTP	PYTP	A	1		CREDIT CARD PAYMENT TYPE

Key Fields: A/D Unique

PPLC	A	N

Record Name U4PPREC

PRINT FILES

UAPRTAPP - Print Application Codes

Field Name	Ref. Field	Type	Length	Description
ZACODE	PRID	A	10	Application /Program ID Code
ZADESC	CSLKNM	A	50	Application Description
ZADEL	CODE	A	3	Inactive Code

Key Fields: A/D Unique
ZACODE A Y
Record Name ZAREC

UAPRTID - Print ID Overrides

Field Name	Ref. Field	Type	Length		Description
ZICODE	PRID	A	10		Application /Program ID Code
ZIFILE	PRID	A	10		From Printer File
ZIDEV	PRID	A	10		Device Printer
ZIDEVDESC	DESC	A	45		Device Description
ZITOFILE	PRID	A	10		To Printer File
ZIPSPGLEN	POS	P	5	2	Page Size- Length
ZIPSPGWID	POS	P	5	2	Page Size- Width
ZIPSMM	CHAR7	A	7		Page Size- Meas. Mthd
ZILPI	UPI	S	3	1	Lines Per Inch
ZICPI	UPI	S	3	1	Characters Per Inch
ZIOVRFLW	OFLN	S	3	0	Overflow Line Number
ZIALIGN	YESNO	A	4		Align Page?
ZIDRAWER	CHAR7	A	7		Source Drawer
ZIFONTID	PRID	A	10		Font- Identifier
ZIFONTSIZE	CHAR6	A	6		Font- Point Size
ZIPRTQLTY	PRID	A	10		Print Quality
ZIPAGRTT	CHAR6	A	6		Degree of Page Rotation
ZIFOVLNAME	PRID	A	10		Front Overlay Name
ZIFOVLLIB	PRID	A	10		Front Overlay Library
ZIFOVLDOWN	POS2	S	5	3	Front Overlay Down
ZIFOVLACR	POS2	S	5	3	Front Overlay Across
ZIBOVLNAME	PRID	A	10		Back Overlay Name
ZIBOVLLIB	PRID	A	10		Back Overlay Library
ZIBOVLDOWN	POS2	S	5	3	Back Overlay Down
ZIBOVLACR	POS2	S	5	3	Back Overlay Across
ZIBOVLCNST	CHAR11	A	11		Back Overlay Const. Back
ZIDFRWRT	YESNO	A	4		Defer Write
ZISPOOL	YESNO	A	4		Spool the Data?
ZIOUTQ	PRID	A	10		Output Queue
ZIOUTQLIB	PRID	A	10		Output Queue Library
ZIFORMTYPE	PRID	A	10		Form Type
ZIFORMCODE	NUM2	S	2	0	Form Code
ZICALLPGM	PRID	A	10		Call Program Name
ZICOPIES	COPIES	S	3	0	Number of Copies
ZIHOLD	YESNO	A	4		Hold Spooled File?
ZISAVE	YESNO	A	4		Save Spooled File?
ZISPLFNAME	PRID	A	10		Spool File Name
ZIFLGQ1	FLAGQ	A	25		Flag Question 1
ZIFLG1	YN	A	1		Application Flag 1
ZIFLGQ2	FLAGQ	A	25		Flag Question 2

ZIFLG2	YN	A	1		Application Flag 2
ZIFLGQ3	FLAGQ	A	25		Flag Question 3
ZIFLG3	YN	A	1		Application Flag 3
ZIFLGQ4	FLAGQ	A	25		Flag Question 4
ZIFLG4	YN	A	1		Application Flag 4
ZIFLGQ5	FLAGQ	A	25		Flag Question 5
ZIFLG5	YN	A	1		Application Flag 5
ZIFLGQ6	FLAGQ	A	25		Flag Question 6
ZIFLG6	YN	A	1		Application Flag 6
ZIFLGQ7	FLAGQ	A	25		Flag Question 7
ZIFLG7	YN	A	1		Application Flag 7
ZIFLGQ8	FLAGQ	A	25		Flag Question 8
ZIFLG8	YN	A	1		Application Flag 8
ZIFLGQ9	FLAGQ	A	25		Flag Question 9
ZIFLG9	YN	A	1		Application Flag 9
ZIFLGQ10	FLAGQ	A	25		Flag Question 10
ZIFLG10	YN	A	1		Application Flag 10
ZIPOSD1	POS2	S	5	3	Position Down 1
ZIPOSA1	POS2	S	5	3	Position Across 1
ZIPOSD2	POS2	S	5	3	Position Down 2
ZIPOSA2	POS2	S	5	3	Position Across 2
ZIPOSD3	POS2	S	5	3	Position Down 3
ZIPOSA3	POS2	S	5	3	Position Across 3
ZIPOSD4	POS2	S	5	3	Position Down 4
ZIPOSA4	POS2	S	5	3	Position Across 4
ZIPOSD5	POS2	S	5	3	Position Down 5
ZIPOSA5	POS2	S	5	3	Position Across 5
ZIPOSD6	POS2	S	5	3	Position Down 6
ZIPOSA6	POS2	S	5	3	Position Across 6
ZIPOSD7	POS2	S	5	3	Position Down 7
ZIPOSA7	POS2	S	5	3	Position Across 7
ZIPOSD8	POS2	S	5	3	Position Down 8
ZIPOSA8	POS2	S	5	3	Position Across 8
ZIPOSD9	POS2	S	5	3	Position Down 9
ZIPOSA9	POS2	S	5	3	Position Across 9
ZIPOSD10	POS2	S	5	3	Position Down 10
ZIPOSA10	POS2	S	5	3	Position Across 10
ZIOVRUSED	NUM2	S	2	0	No. of Overrides Used
ZIOVR1	DESC	A	45		PRTF Override 1
ZIOVR2	DESC	A	45		PRTF Override 2
ZIOVR3	DESC	A	45		PRTF Override 3
ZIOVR4	DESC	A	45		PRTF Override 4
ZIOVR5	DESC	A	45		PRTF Override 5
ZIOVR6	DESC	A	45		PRTF Override 6
ZIOVR7	DESC	A	45		PRTF Override 7
ZIOVR8	DESC	A	45		PRTF Override 8
ZIOVR9	DESC	A	45		PRTF Override 9
ZIOVR10	DESC	A	45		PRTF Override 10
ZIDIR	DIR	A	256		PFD Directory
ZIFRCTODIR	YN	A	1		Force to Directory?
ZISCHEDULE	PRID	A	10		Spooled Output Schedule
ZIDEL	CODE	A	3		Inactive Code

Key Fields: A/D Unique

ZICODE	A	Y
ZIFILE	A	Y
ZIDEV	A	Y

Record Name ZIREC

UAUSRPDF - PDF Configuration

Field Name	Ref. Field	Type	Length	Description
PDFUSER		A	10	User Name
PDFDEV		A	10	User Device Name
PDFDSP		A	1	Display PDFs?
PDWAIT		A	1	Batch Wait?
PDCOMBINE		A	1	Combine Spool Files
PDFLAG1		A	1	NOT USED
PDFLAG2		A	1	NOT USED
PDFLAG3		A	1	NOT USED
PDFLAG4		A	1	NOT USED
PDFLAG5		A	1	NOT USED
PDCOMM		A	4	Com Type
PDCOMM1		A	4	NOT USED
PDCOMM2		A	4	NOT USED
PDCSTM1		A	10	NOT USED
PDCSTM2		A	10	NOT USED
PDCSTM3		A	10	NOT USED
PDCSTM4		A	10	NOT USED
PDFBROWSER		A	256	Browser Path
PDFFILLER		A	256	Filler

Key Fields: A/D Unique

PDFUSER A N

PDFDEV A N

Record Name PDFREC

eProducts

U4EMSTMT - Statement Email Transmission

```
Field Name  Ref. Field  Type  Length  Description
SMCNO       CNO         S      7  0   Customer Number
SMSTYR      YEAR        S      4  0   Statement Year
SMSTMM      MNTH        S      2  0   Statement Month
SMADDR      HZDS        A     60      E-mail Address
SMSENT                  Z     26      Time Sent
SMTYPE                  A      3      E-mail Attachment Type
Key Fields: A/D Unique
SMCNO        A    N
SMSTYR       A    N
SMSTMM       A    N
SMSENT       A    N
Record Name ESTMTREC
```

U4EMTRN - Invoice Email Transmission

```
Field Name  Ref. Field  Type  Length  Description
TMBTCH      THBTCH      S      5  0   A/R Batch
TMCNO       THCNO       S      7  0   Customer Number
TMINV#      THINV#      S      7  0   Invoice Number
TMTMCD      THTMCD      S      2  0   Term Code
TMLC        THLC        S      5  0   Location
TMIVDT      THIVDT      S      8  0   Trans Date
TMSENT                  Z     26      Time Sent
TMTYPE      THSAPX      A      3      E-mail Attachment Type
Key Fields: A/D Unique
TMCNO        A    Y
TMBTCH       A    Y
TMINV#       A    Y
TMIVDT       A    Y
TMLC         A    Y
TMTMCD       A    Y
TMTYPE       A    Y
Record Name ETRREC
```

U4TRNB3 - Internet and Signature Tracking

```
Field Name  Ref. Field  Type  Length  Description
TBBTCH                  P      5  0
TBCNO                   P      7  0
TBINV                   P      7  0
TBIVDT                  L *ISO
TBLC                    P      5  0
TBSEQ                   P      5  0
TBSIGID                 A      8
TBRSPCODE               A      4
TBRSLTCODE              A      4
TBTRANID                A     12
TBAVSCODE               A      1
```

```
TBCVVCODE                A      1
TBAPRVNBR                A     20
TBAUTHNBR                A     20
TBTRANDATE               A      6
TBTRANTIME               A      6
TBREFNBR                 A     12
TBACCTNBR                A     20
TBTRANAMT                A     12
TBNAME                   A     40
TBADR1                   A     40
TBADR2                   A     40
TBCITY                   A     25
TBZIP                    A     10
TBSTATE                  A     10
TBCLIP                   A     15
Key Fields: A/D Unique
TBBTCH       A    N
TBCNO        A    N
TBINV        A    N
TBIVDT       A    N
TBLC         A    N
TBSEQ        A    N
Record Name U4TBREC
```

U4WCARDS - Credit Card Requirements

```
Field Name  Ref. Field  Type  Length  Description
WCCARD      PASW        A      4      Card Code
WCDESC      DESC        A     45      Card Name
WCVAVS      FLDS        A     20      Valid AVS CODES
WCVCVV      FLDS        A     20      Valid CVV CODES
WC1SCHR     PRID        A     10      First Character Value
WC2DCHR     PRID        A     10      2nd Character Value
WCCDLEN     CCDP        S      2  0   Account Number Length
WCTYPE      YN          A      1      Card Type
WCFILL      BK20        A     20      BLANK  SPACES
Key Fields: A/D Unique
WCCARD       A    N
Record Name U4Z0REC
```

UMMBR - eAgVantage Tracking

```
Field Name  Ref. Field  Type  Length  Description
MBCNO       CNO         S      7  0   Customer Number
MBPWD                   A     10      Password
MBCMPY                  A      1      Company Letter
MBLOG#                  P      5  0   Number Logins
MBIVLG                  P      5  0   Invalid Login Attemps
MBEMAL                  A    256      E-Mail Address
MBACT       ACT         A      1      Active/Inactive
MBTS                    S     20  0   Logon Time
MBTS2                   S     20  0   Last Time Used
Key Fields: A/D Unique
MBCNO        A    Y
MBCMPY       A    Y
```

Record Name UMMBREC

*** NOTES: